New Departure
in James Farrell's latest book of short stories may be for the best; Helen Anderson's first novel is promising—Books, Page 9.

The Washington Post

The Weather
Today—Fair.
Tomorrow—Possibly showers at night.
Yesterday's high, 86; low, 64.
Details on Page 7.

NO. 22,280 Entered as Second-Class Matter, Postoffice, Washington, D. C. WASHINGTON: WEDNESDAY, JUNE 16, 1937 X ★★★★ Copyright, 1937, By The Washington Post. THREE CENTS

Connery Dies Unexpectedly of Food Poisoning

Massachusetts Legislator Ill 22 Hrs.; Wife and Brothers Notified.

Capital Stunned; House to Adjourn

Priest Attends Bedside of Labor Champion at D. C. Hospital.

By Sidney Olson.

Representative William P. Connery, jr. (Democrat), of Massachusetts, died unexpectedly last night.

Death, attributed to food poisoning, complicated by a heart condition, came at 5:10 p. m. in Homeopathic Hospital, 22 hours after he became ill.

The small, bald, energetic chairman of the House Labor Committee, who would have been 49 years old August 24, died before realizing the greatest dream of his life—passage by Congress of minimum-wage and maximum-hour labor legislation.

Co-author of the Wagner-Connery labor relations act, he recently had written his hopes "for the emancipation of labor" into the Black-Connery wage-hour bill, now the subject of intense controversy in hearings before the joint Congressional labor committees.

Wife Is Notified.

Representative Mary T. Norton (Democrat), of New Jersey, said last night at Jersey City, N. J., the Associated Press reported, she was "too shocked" by Connery's death to "decide now whether to accept the Labor Committee chairmanship as his successor." She is entitled to succeed to the position, but may not desire to relinquish her present chairmanship of the District Committee. Representative Robert Ramspeck, of Georgia, is next-ranking member of the Labor Committee.

Mrs. Connery was notified of her husband's death just as she was about to board an airplane at East Hartford, Conn., for Washington, the Associated Press also said. She turned back to Lynn when State police halted an automobile in which she was traveling with two of her husband's brothers and a sister-in-law, to await arrival of the body there.

The Rev. Hugh A. Dalton, of St. Aloysius Church, administered the last rites of the Catholic Church to Connery, who, in terrible agony, was conscious to the end.

Death of the doughty little Irishman from Massachusetts, one of the most popular men in Congress, came as a stunning shock to his colleagues.

Speaker Bankhead, stating that the death was "the greatest shock in many years," indicated the House will adjourn today in tribute. Majority Leader Sam Rayburn (Democrat), of Texas, said the entire Nation suffered by "Billy Connery's" death.

Connery, a former song-and-dance man, a World War veteran, once a candy manufacturer, was an intensely alive personality, swift and vigorous of gesture, thinking and acting with unusual rapidity.

Connery was an outstanding example of a self-made man, carrying his perseverance to such an extent that he studied law in night school here in Washington for years. Twice he failed the bar examination here, but undaunted by failure, he plugged away all the harder until he passed his tests in June, 1934.

He was a champion of labor, and as chairman of the House Labor Committee for several years, fought for the short work-week, the abolition of child labor, and minimum-wage laws.

Connery attended St. Mary's School at Lynn, went to Montreal College, in Canada, and Holy Cross at Worcester, Mass., and then left college to go on the stage.

Asked Medal for Cohan.

It was as a result of his days as a hoofer in vaudeville, and of his appearances on the stage in some of George M. Cohan's companies, that Connery appeared before a House Appropriations sub-committee last April to ask that a medal be coined in Cohan's honor.

He pleaded with the committee to grant Cohan the medal in recognition of his songs "Over There," and "You Are a Grand Old Flag," which Connery asserted "did more to aid recruiting in the United States during the World War than any other single thing."

He was a color sergeant of the 101st Infantry in the World War—the Yankee Division—and took part in all the major operations, engagements and battles for 19 months. His honorable discharge came April 28, 1919.

He had been a member of the

Continued on Page 4, Column 5.

Food Poison Fatal

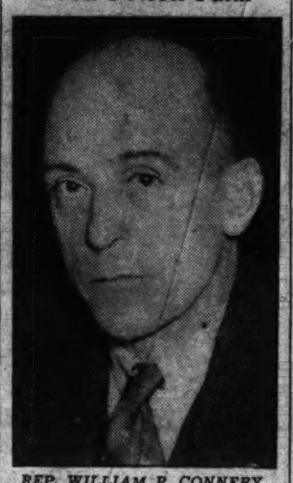

REP. WILLIAM P. CONNERY.

'Tax Dodgers' Hurry to Pay, Harrison Says

Claims Quick Effect for President's Message; Hearing to Be Open.

The President's message to Congress on tax avoidance and evasion has already had "a great effect on tax dodgers," Senator Pat Harrison (Democrat), of Mississippi, said last night.

"Since the message was read in Congress I have seen a number of offers which have been made for 'adjustments' of taxes avoided and evaded," Harrison said.

"I saw one actual check for $284,000," he added.

The joint committees of the Senate and House on tax evasion and avoidance, at their first session yesterday, decided to begin open hearings at 10 a. m. Thursday, with Secretary of the Treasury Henry Morgenthau, jr., as the first witness.

All names of persons involved will be made public, and the hearings will be wide open, said Representative Robert L. Doughton, of North Carolina, chairman of the House Ways and Means Committee, and named yesterday as chairman of the new joint committee.

"Want Names Called."

Harrison, named vice chairman, said, "We want names called, and we want those names called publicly."

Doughton said: "If anyone involved in a case of avoidance or evasion of taxes wishes to appear in defense, his testimony will be welcomed."

The procedure of the committee is uncertain beyond the appearance of Secretary Morgenthau, except for a decision not to employ committee experts. Experts from the present joint committee on Internal Revenue will be used, as well as Treasury officials.

As new evidence is developed by tax "sharks" of other evasions than those noted in the President's message, those cases likewise will be publicly explored, the committee indicated.

Tax Rise Barely Loses.

Meanwhile the single-handed drive of Senator Robert M. La Follette, jr. (Progressive), of Wisconsin, to increase income taxes, especially in the upper brackets, came close to a committee victory, as the Senate Finance Committee fell only one vote short,—7-to-7 tie vote—of reporting favorably his plan to broaden the base and increase the levies.

He had proposed an amendment to the nuisance tax bill, which the committee extended for one year yesterday, to lift the income tax from $780 to $1,020 on a net income of $16,000, with proportionate increases on higher incomes. Exemptions would be reduced, normal levies jumped up from 4 to 6 per cent and surtaxes advanced on all great incomes.

Three-cent postage and more than $500,000,000 in excise taxes were continued by the committee yesterday. These were due to expire this June 30. The House had already granted a two-year extension.

Rule Sought To Bring Up D. C. Tax Bill

Consideration Tomorrow Asked; Income Levy Exemptions Win.

Commissioners Agree to Raise Percentage on Real Estate.

By James D. Secrest.

Armed with an amendment exempting members of Congress and other elective or appointive Federal officials from a District income tax, the House District Committee today will ask for a special rule to bring up the omnibus tax bill tomorrow in the House.

Meeting in special session after an ultimatum had been issued by House leaders, the committee voted to retain the income levy as a part of the bill but to restrict its application to local residents.

Earlier, under pressure of House leaders, members of the Kennedy sub-committee obtained a tentative agreement from the District Commissioners to raise the realty tax 20 cents to $1.70 if the income levy were stricken from the bill.

President Roosevelt, meanwhile, informally indorsed the District income tax, although he intimated disapproval of other proposals.

Questioned at a press conference, the President said that some of the "wildest ideas" he had ever heard had been suggested as taxes on District residents. He did not state, however, that any of them are incorporated in the omnibus bill now before the House.

Disapproves Sales Tax.

The President said he had become dizzy a month ago reading about District taxes after being asked what he thought of the efforts of House members to make a "loophole" in the District tax bill for themselves.

The president also stated that he approved the inheritance tax and disapproved the sales tax as a national levy. He expressed the view that Government employes should be taxed on the same basis as other citizens.

Another attack on the amended omnibus tax bill is expected today from members of the Rules Committee because the income levy still would be applicable to Federal employes who hold permanent jobs.

Representative Howard Smith (Democrat), of Virginia, who started the House revolt against the bill Monday, has warned the District Committee that he will oppose it until his constituents are excluded from the income tax provisions.

Would Limit Debate.

Amendments to force a hike in the realty tax have been threatened and doubtless will materialize on the floor.

The District Committee authorized Chairman Kennedy and other members of the sub-committee to ask the Rules Committee for a special rule limiting debate on the bill to two hours, but leaving it open to amendments on the floor.

Should this rule be allowed, there is still a chance that the measure may become a law before the end of the fiscal year. Such an achievement, however, would necessitate

Continued on Page 4, Column 6.

Third Is Killed By Spotted Fever In D. C., Vicinity

Rocky Mountain spotted fever claimed another victim here late yesterday—Mrs. Augusta Margaret Stuermann, 40, of 609 Jefferson street northwest. Hers was the third death from the strange malady in this area within eight days.

With her husband, Leonard H. Stuermann, she took a trip to the northern neck of Virginia on Memorial Day. Mr. Stuermann recalled last night that, at the place they visited, he and his wife had to walk through a box hedge.

"The tick may have come from that," he said, "or it may have got into our parked automobile in some way." Mr. Stuermann said his wife began to complain of illness three days after the Virginia trip.

Funeral services for Mrs. Stuermann will be held Friday at 2 p. m. at Hysong's funeral home, 1300 N street northwest. Burial will be in Cedar Hill Cemetery. Mrs. Stuermann was a native of Washington. She is survived by her husband, a son, L. H. Stuermann, jr; her parents, Henry G. and Kate Nau; a sister, Frieda Nau, and two brothers, William G. and Carl Nau, of this city.

Who Will Pay The Proposed District Income Tax?

Not the President of the United States, salary $75,000 a year, exempted by the Constitution.

Nor the Vice President, salary $15,000, exempted by the bill.

Nor Senators or Representatives, salaries $10,000.

Nor the Speaker of the House, salary $15,000.

Nor secretaries to the President, salaries $9,500.

Nor the Postmaster General, salary $15,000.

Nor Federal judges, salaries from $10,000 to $20,500.

Nor the District Commissioners, salaries $9,000.

Nor secretaries and clerks to members of Congress, salaries to $3,600.

Nor any Federal officials who are appointed for definite periods of time, salaries up to $12,000.

But—

Those who will pay the tax include:

All resident taxpayers who earn more than $2,500 if married and $1,000 if single.

All Civil Service employes earning more than the minimums whether living here or in Maryland or Virginia; average salary $1,400.

All local corporations.

Any person, other than elective or appointive Federal employes, maintaining permanent place of abode here.

Court Bill Foes Will Organize Steering Group

President Centers Hopes on Getting Senate Vote Upon Measure.

Intrenching for a battle to seal a death verdict on the President's court proposal or any attempted compromise, Senate court plan opponents will select a "steering committee," probably headed by Senator Burton K. Wheeler (Democrat), of Montana.

With the court bill now formally before the Senate, tagged with an adverse Judiciary Committee report, the Senate opposition is planning to organize formally in an effort to center bitter-end strategy, and co-ordinate efforts of individual leaders.

As an opposition conference was called for today to put finishing touches on this plan, the President at his press conference yesterday said his thoughts and hopes were centered on getting a Senate vote on his court bill. He said the country wanted a vote.

A correspondent asked what he wanted a vote on, his original plan for a six-judge increase, or a compromise on that proposal. The President reiterated merely that he wanted a vote. He said he wanted a vote without a filibuster—that he didn't think the country wanted a filibuster either.

President to Read Report.

Mr. Roosevelt said he had not yet had time to read the Judiciary Committee report (savagely attacking his court program), but he hoped to read it on Sunday.

Leading Democratic court plan opponents yesterday expressed a willingness to allow the original (six-judge increase) court bill to come to a vote any time the Administration desired.

But there were indications the opposition would fight and talk to the limit of their endurance to prevent a vote on a compromise, unless and until they are certain of enough votes to defeat it.

Informal polls of court plan strength indicate the original court bill could be defeated by a safe margin in the Senate, but a vote on a compromise would be admittedly close.

Robinson Planning Strategy.

Only on one other motion would the court plan opposition apparently assent to a ballot—a motion to postpone consideration indefinitely, which would, in effect, kill the bill.

Following a recent conference at the White House, Senate Majority Leader Joseph T. Robinson has been quietly working out compromise strategy. Senator Carl A. Hatch (Democrat), New Mexico, already

Continued on Page 10, Column 1.

'Vigilantes' Guard Streets Of Johnstown

Police Doubled to Halt Terrorism as Strike Tension Grows.

Hoodlums Menace Loyal Workers; Gas Halts A.F.L.-C.I.O. Clash.

On the Strike Front.

Gov. George H. Earle doubled the State police force in Johnstown, Pa., as armed "vigilantes" patrolled the city ready to "drive invaders out" in the strike against the Bethlehem Steel Co.

At Ambridge, Pa., more than 500 persons engaged in hand-to-hand fighting between C. I. O. members and members of the American Federation of Labor. Twenty men were beaten, one stabbed.

Tom Girdler, head of Republic, said in a statement: "Must Republic and its men submit to communistic dictates and terrorism of the C. I. O.? If America is to remain a free country the answer is no."

President Roosevelt, referring to the stand of the Republic Steel Co., declared that if a man is willing to make a verbal contract he should be willing to put his name to it.—Page 2.

Police Reinforced.

By the Associated Press.

Johnstown, Pa., June 15.—Gov. George H. Earle doubled the force of State troopers in riot-torn Johnstown tonight as a citizens' committee threatened to "shoulder arms and drive the invaders out of town."

Hundreds of Bethlehem steel workers, defiant against the C. I. O. drive to shut down the plants until a labor contract is signed, guarded their homes with firearms against the latest terror of the big steel strike—night marauders.

Armed with shotguns, they waited on darkened porches and in upper-story windows for return of roving bands of hoodlums who stoned dwellings and shouted threats in the dead of night.

With tension in Johnstown rapidly heightening, Mayor Daniel J. Shields also swore in 250 "vigilantes" and sent them out at nightfall to patrol the streets. He said he would give "500 deputies under arms" by tomorrow. He announced he would put "3,000 American Legionnaires under arms" if necessary.

500 in Strike Clash.

At Ambridge, Pa., more than 500 men and women clashed today in hand-to-hand fighting between followers of John L. Lewis and adherents of the American Federation of Labor, who attempted to reopen a strike-closed plant.

Before policemen's tear gas shells scattered the crowd, 20 men had been beaten, one stabbed and 50 back-to-work marchers retreated.

Burgess P. J. Caul threatened to prefer charges of inciting to riot against any out of town men identified as taking part in the fighting in front of the National Electric Products Co.

The burgess took the tear gas guns from police who had broken up the disorder. Acting Police Chief Richard O'Neil and three patrolmen immediately resigned.

Pickets and sympathizers with the United Electrical and Radio Workers, affiliated of the Committee for Industrial Organization, turned back 50 members of the International Brotherhood of Electrical Workers, who marched toward the plant gate, singing, "We're Going to Work."

Series of Developments.

The brotherhood is an affiliate of the American Federation of Labor.

Swift - breaking developments marked the day at other salients on the seven-State strike front, where more than 100,000 men have been thrown out of work in the labor war.

Paramount in importance were these:

At Detroit Homer Martin, head of the United Automobile Workers of America, disclosed a strategic move which may plunge the giant automobile industry into the war on steel.

"We are standing by," he wired C. I. O. headquarters in Washington, "ready to refuse to use steel made in struck plants in the production of automobiles unless the

Continued on Page 2, Column 4.

Roosevelt Brands Sugar Lobbyists 'Most Pernicious'

President Roosevelt yesterday called the sugar lobby he said is operating in Washington the most pernicious he ever had seen here.

It is doubtful if legislation can be enacted at this session unless these lobbyists leave town, the President added.

Although he declined to identify the lobbyists, the President said members of the House Agriculture Committee had reported to him their activities are such that it is doubtful action can be had on the pending sugar bill.

The bill is before the House Agriculture Committee. It would levy a ¾ cent per pound excise on refined sugar. Previously, failure of the committee to report a bill had been blamed on disputes of producing areas as to the quotas they are allotted under the Administration control program.

The deadlock in committee of several months came largely as result of a sharp clash between committee members and the Administration over provisions regarding Hawaii, Puerto Rico and the Virgin Islands.

Roosevelt Drafts Plan To Boost U.S. Income, Help Underprivileged

More Purchasing Power Sought for Third of Population.

Wage-Hour Bill Considered Start

Complete Overhauling of Old Program Indicated.

By Franklyn Waltman.

President Roosevelt indicated yesterday that with the aid of his Cabinet and the Government's economic and financial experts he is engaged in formulating a broad national plan for the purpose of increasing the Nation's wealth and income and raising to decent standards of living one-third of the population now without purchasing power.

Mr. Roosevelt was not specific as to the manner in which he hopes to achieve this objective, but he indicated it would involve an overhauling of the New Deal program, although it would not involve pursuing any line of action not previously initiated.

For instance, Mr. Roosevelt feels that a start toward his ultimate objective again is being made in the industrial wages and hours bill now pending before Congress. This measure is designed to aid those in the lowest-income groups in the country. But it is not a new undertaking, as the New Deal in 1933 undertook to approach the same objective in legislation declared unconstitutional.

Withholding the details he has in mind, the President clearly gave the impression that he is preparing to undertake a program which may be the motivating objective of his second term. He gave the impression he may move in several directions at one time, once he is ready to press forward to this objective. But, likewise, he made it clear his plan contemplates increasing national income as a whole, as well as seeking to get a better distribution for the benefit of those now living under sub-standard conditions.

The President indicated that later in the summer, either through the medium of a fireside chat to the Nation or one of his regular press conferences, he would elaborate the plans he had in mind for improving life for the underpriviliged one-third of the population of which he spoke in his Inaugural address last January.

Not until more purchasing power is placed in the hands of that "one-third of a Nation ill-housed, ill-clad and ill-nourished" will there be any final solution of such current problems as unemployment, relief and the unbalanced budget, Mr. Roosevelt feels. In his view, to look only at these problems separately is to miss seeing the forest for the trees.

Social, Economic "Cancer."

As the President said in his inaugural address, he regards the plight of the one-third, the underprivileged population, as the "cancer" in the American social and economic system and as the fundamental problem to be solved. He believes the sooner this problem is attacked and ameliorated the quicker the problem of unemployment and relief will be solved and the sooner the Federal budget will be balanced.

Two questions at his press conference brought from the President a lengthy expression of the attitude which he has developed and the plans which he is formulating. One question was whether Mr. Roosevelt believed the gross national debt would level off after July 1 from the figure of approximately $36,000,000,000 which it is estimated to reach on that date. He pointed out this was a gross and not a net debt figure. He said it should level off beginning next month.

The second question was whether he approved of the proposed Murray-Hatch amendment to the relief bill calling for an investigation of the entire relief situation with the purpose of formulating a long-range program. He replied it did not make any difference whether this proposal was adopted, as a report of that kind would be formulated anyway. This and the previous question seemed to inspire the President to hint at matters he had in mind.

Canvassed Some Problems.

He recalled that earlier in the day he had conferred with a group made up of various Federal departments in what is known as the Lubin Committee and that these very problems were canvassed. The

Continued on Page 4, Column 1.

Europe Today

Stabilization Issue, or What to Do About Gold, Causes Conference Concern.

By Felix Morley.

Copyright, 1937, The Washington Post.
No. 5 in a Series.

London, June 5.—No underlying issue at the Imperial Conference is causing more concern than the gold problem. And the anxiety exhibited is natural.

There is no other current issue more fundamental, not merely for the prosperity and stability of the British Empire, but also for that of the United States and the world as a whole.

It is only the complexity of the gold problem which keeps it from being continuously front-page news. Yet lately its significance has become such as to break through a silence engendered by the difficulty of explaining simply just what is involved.

With the present flood of gold from Europe to the United States something more than effort to "sterilize" the inflow is obviously demanded. American action to restrain gold imports may have been taken before this article can appear in print. But any such development is unlikely to be in the nature of a final solution. No one nation can provide this by isolated action.

The gold problem is essentially international. The yellow metal is the one satisfactory medium yet devised for measuring the value, and therefore permitting the unhampered exchange of goods and services between countries with different domestic currencies.

If gold did not exist it would be necessary to find some other equally acceptable standard in order to have international trade of a nature less primitive than direct barter. And there is no such substitute.

Before the war the currency of the more important commercial nations had a legal and fixed relationship to gold. Since each currency was valued in gold each was also automatically valued in the terms of every other. The mechanics of international trade were thus, as seen in retrospect, beautifully simple. Accounts were balanced in terms

Continued on Page 4, Column 2.

Rebel Troops Driving to Cut Santander Road

Fascists Delay Occupation of Bilbao Until All Escape Is Blocked.

By the Associated Press.

With Insurgents on the Bilbao Front, June 15.—The Spanish insurgent army will not attempt to occupy Bilbao until Basque defenders are driven from hills west of the city, field officers indicated tonight.

To do so now would be merely to exchange places with the Basques, insurgent officers said. The insurgents have broken through the ring of trenches guarding Bilbao on the east and can look down upon Bilbao from mountains in that sector.

But if they entered the Basque capital now, officers of the besieging army pointed out, they would be open to shelling by government troops on the western slopes.

So the main insurgent offensive is being directed against the road that leads west from Bilbao to Santander, 45 miles away. Santander is believed to be the most likely refuge for the Bilbao government should it decide to flee.

Great concentration of insurgent troops moved around Bilbao today, headed for the Santander highway front.

It may require several days, officers said, for the insurgent army to complete its encircling movement. Advance patrols may get into Bilbao within the next day or so, and it is possible they already have done so in brief sallies under cover of darkness the last two nights.

But it appeared Insurgent Generalissimo Franco hopes to force complete evacuation of the city to avoid street fighting or surprise bombardment by remaining government fighters before he orders Bilbao's occupation.

While the offensive moved forward on the west, eastern insurgent columns moved along the Nervion River and through mountains and valleys to drive out small groups of Basque defenders.

Escape Believed Blocked.

Copyright, 1937, by the United Press.

Hendaye, Franco-Spanish Frontier, June 15.—The Basque capital of Bilbao, whose ancient motto is "Invincible," bled tonight in the steel vise of Gen. Jose Fidel Da-

Continued on Page 2, Column 2.

Deputies Vote Premier Blum Fiscal Dictator

Cabinet's Fall Averted as Communists Back Down on Threat to Bolt.

By the Associated Press.

Paris (Wednesday), June 16.—The Chamber of Deputies today approved a bill to give Socialist Premier Blum emergency financial powers, after a split among Blum's own supporters had been healed. The vote was 346 to 247.

Earlier it was announced the Communist Party had agreed to support Blum's demands for emergency financial powers, thus ending a crisis which it was feared might lead to the downfall of the People's Front government.

The announcement was made by Socialist Minister of the Interior Max Dormoy shortly before dawn.

Just previously the Chamber of Deputies was thrown into a fever of excitement when the Communist central committee—composed of the directors of the party—arrived at the Bourbon palace for the fateful conference with their members that led to the decision to hold the People's Front intact.

A friend of Blum had announced as debate on the sweeping powers asked for the government began that the premier would resign whether the Chamber vote with him or not.

Saw Coalition Split.

The Communist refusal to support his bill, they said, caused him to consider his coalition government split and that he did not care to continue in office under such conditions.

"We are backed by the masses of this country," Blum cried as he demanded full financial powers to ride out the crisis. "We are now facing attempted blackmail."

He declared there had been heavy speculative attacks on the franc and government bonds and asked the Chamber to give him a large vote of confidence to "end the rumors of a new devaluation of the franc," which he said had been circulated by "political conspirators who play hand in hand with high finance to shatter the cabinet."

Turning to the People's Front deputies, Blum declared:

"I've always been faithful to you. You must be faithful to me.

"Too often we have seen the policies demanded by the people overthrown by shady maneuvers. My

Continued on Page 2, Column 3.

Murder Theory Grows in Parsons Search; Federal Agents May Take Over Case Today

By the Associated Press.

Stony Brook, N. Y., June 15.—An intensified cross-country search for clews to the missing Mrs. Alice McDonell Parsons led tonight to unverified reports that investigators were relegating to the background their original theory that she was kidnaped.

Led by State troopers, county police and Federal agents, a force of 200 persons beat their way methodically through the underbrush and woods that surround the Parsons poultry farm for the second consecutive day.

Apparently undiscouraged by their failure to find any trace of the missing society matron thus far, officials in charge of the search declared it would be continued until every square inch of the countryside had been covered for miles around.

Federal agents, who have been on the scene unofficially since Mrs. Parsons disappeared last Wednesday, declined to say whether they planned to take active charge of the case tomorrow when the seven-day period provided for in the Lindbergh anti-kidnaping law expires.

As far as could be learned, no renewal has been made of the $25,000 ransom demanded in a note found in the Parsons automobile several hours after the woman disappeared.

The appearance of an advertisement reading, "O. K., send friend, N. E. R. H." in a New York morning newspaper aroused considerable interest until investigation showed it had no connection with the case.

Information which Assistant District Attorney Lindsay Henry said "may be extremely important" was provided by two garbage collectors who recalled that for the first time in four years they did not enter the house when they went to the Parsons' place last Wednesday.

The men, Arthur Chadwick, 31, and his colored helper, George Winfield, said they were accustomed to go into the house to make their regular collection, but on the day Mrs. Parsons disappeared it was waiting for them outside.

Mrs. Anna Kupryonova, the housekeeper, pointed to a bundle on the lawn and said, "That's all," they recalled. There was nothing in the bundle to excite suspicion, but Henry indicated he attached some significance to the fact that they were forestalled from entering the house.

They also declared the family automobile was in the garage, whereas officials have quoted Mrs. Kupryonova as saying it stood outside in the driveway all day.

Princess Juliana Is Expecting Heir, She Hints in Talk

Amsterdam, June 15 (AP).—Crown Princess Juliana of the Netherlands indicated to the nation in a broadcast tonight that she is expecting the birth of a child who may succeed to the throne.

Thanking the people for the warm reception given her and her husband, Prince Bernhard, when they came to Amsterdam last week, she said:

"I would gladly have liked to attend all the festivities, but for welcome reasons of health, which you will understand and approve, I am prevented from doing so."

Moscow Writer Disappears From U. S. Embassy Building

By the Associated Press.

Moscow, June 15.—I. Mikhailski, commentator on American political affairs in the official government newspaper, Izvestia, has disappeared from his apartment in the United States Embassy Building, it was disclosed today.

The apartment was visited last Friday night by secret police agents.

Mikhailski, who wrote under the pen name "P. Lapinsky," served as Washington correspondent of Izvestia in 1932 and 1933. He was the immediate predecessor there of Vladimir Romm, who has not been heard from since his appearance as a witness at the Trotskyist sabotage trial involving Karl Radek, also an editor of Izvestia, last January. Radek was sentenced to prison.

Indications point to Mikhailski's arrest although, like the reported arrests of many other Soviet citizens, it is impossible to confirm it.

Mikhailski was the last of three Soviet residents of the United States Embassy Building. This building was turned over to the United States after American recognition of the Soviet State, with the exception of three apartments reserved for Russian use.

All of the three Soviet occupants are reported also to be under arrest.

Police entered the apartment and searched it thoroughly. Because the Soviet government retained title to the apartment, there was no invasion of American property.

Neither Mihailski nor his servant has returned, although the apartment has not been sealed.

Mikhailski was an intimate friend of the late Nicolai Lenin and

Continued on Page 3, Column 3.

Today's Index

	Pages.
Amusements	12
Books	9
Bridge	12
Classified Advertisements	24, 25, 26
Comics	27
Crossword Puzzle	14
Death Notices	24
Editorials	8
Financial news	22, 23, 24
Hollywood	12
Night Clubs	14
Pegler's Column	8
Radio	14
Society	16, 17
Sport news	19, 20, 21
The Post's New Yorker	12
Woman's Page	15

Wage Bill Jobs Outside Merit System Assailed

Civil Service Commission Holds Exemptions Poor Business.

By the Associated Press.

Division was revealed among leaders of the Committee for Industrial Organization over provisions of the Black-Connery wages and hours bill when Sidney Hillman, president of the Amalgamated Clothing Workers of America, indorsed the bill unqualifiedly.

Hillman said he does not agree with John L. Lewis, chief of the C. I. O., that the bill's provision authorizing a board to fix "fair" wages based on the value of services up to $1,200 a year, is a "threat" to collective bargaining.

Hillman Wants Pay-Fixing.

Hillman's organization is a C. I. O. affiliate.

The clothing union official said Lewis' experience had been "different" from his. Lewis, he told the committee, had dealt chiefly with "basic" industries such as coal, where national contracts and higher pay scales have been obtained by workers.

Hillman testified he considered such a section "not as a threat, but as an aid to collective bargaining."

Turning to the bill's so-far-incompleted provisions for minimum wages and maximum hours, Hillman suggested a basic minimum of 40 cents an hour and a maximum work week of 40 hours.

The Black-Connery legislation drew some sharp, critical words from the Civil Service Commission yesterday because it would create many Government jobs outside the merit system.

This provision for exempting many of the labor standards supervisors from civil service is "contrary to good business administration," the commission said.

It gave its views in a letter to the joint Congressional Labor Committee, which is holding hearings on the wage-hour bill.

"No positions of any consequence are included within the merit system and all the principal and even minor supervisory positions are exempted under the bill," the letter said.

President Roosevelt recently asked Congress not to discard the merit system in creating new Government agencies.

Davis Denies Need.

Earlier, George H. Davis, of Kansas City, president of the United States Chamber of Commerce, asserted there was no "possible justification for the bill at this time."

"There would seem to be possible justification for consideration of such legislation only in some extraordinary emergency. I know of no such emergency," he said.

He contended the bill would cause uncertainty among businessmen and would decrease the purchasing power of farm workers.

A. Edwin Crockett, of the Rochester, N. Y., Industrial Management Counsel, asked the committee to write into the bill fixed wage and hour standards and not to give authority to an administrative agency to determine rates of pay and hours of service.

The bill was termed "communistic" by Leandon C. Painter, a representative of the Association of Political Action, Alexandria, Va. He called it "simply another link in the chain from the communistic forge that is being welded about the necks of the American people."

D. C. Controllers Will Meet Today

The National Capital Group of Controllers, composed of the controllers and assistant controllers of Washington department and specialty stores, will hold their final meeting of the year this afternoon at the Manor Club. Following a golf tournament in the afternoon, the group will hold its dinner at 7 o'clock, followed by a regular business session.

Adolph Weyl, controller of Lansburgh & Brother, will speak on District tax legislation at the evening session. New officers will also be installed, to succeed Harold G. Malone, of the Hecht Co., chairman; J. Frank Brown, of S. Kann Sons Co., vice chairman, and A. Coonin, of William Hahn & Co., secretary.

Commissioner Turnage Returns to Desk Today

United States Commissioner Needham C. Turnage will return to his desk this morning after having been confined to his home for three days suffering ptomaine poisoning.

The Commissioner became ill Saturday night and has been away from his office since that time. He lives at 1222 Decatur street northwest.

Minister Who Linked Dance, Church to Retire

New York, June 15 (AP).—The Rev. Dr. William Norman Guthrie, whose revival of the dance as a symbol of worship brought him into conflict with his superiors in the Protestant Episcopal Church today, announced his intention to retire.

Jury to Hear Actress' Assault Charge Today

Los Angeles, June 15 (U.P.).—The Los Angeles County grand jury tomorrow will hear charges of Patricia Douglas, 20-year-old film extra, that she was attacked after a wild "haymow" party held by a Hollywood studio.

NAME YOUR BRAND, WE HAVE IT!
DISTILLED BY HEUBLEIN
A. M. & G. 90 Proof
DRY GIN
Made by the makers of Heublein's famous cocktails from 100% grain spirits. A quart at the price of a fifth.
$1.34 Quart
Arker, Merrall Condit & Co.
10th & G. N.W.
Nat. Trust. Bldg.

New Faces in Congress

Rep. Transue Calls Strike Wave In Michigan Just Growing Pains

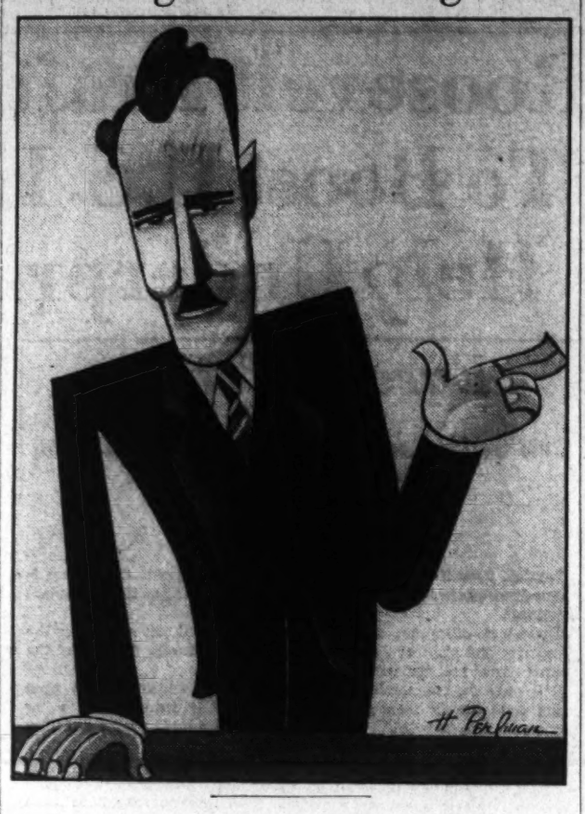

Democratic Congressman Laughs Off Talk About 'Red Agitators;' Believes Wider Wealth Distribution Is Necessary.

By Liam Lenihan.

Andrew J. Transue hails from Michigan's cauldron of unrest but he laughs off fulminations about "Red agitators" and "a proletariat coup d'etat."

"Labor is merely trying to adjust itself to the machine age," he commented. "The wave of strikes in my State purely reflects its growing pains and onward march."

The Democratic Congressman from Michigan's Sixth District, who describes himself as "a progressive," believes a wider distribution of the country's wealth is a necessary step to recovery.

Biographical note: He was born in Clarksville, Mich., January 12, 1903; was graduated from the Detroit College of Law in 1926; entered private practice until 1932 when he was elected prosecuting attorney of Genesee County; was re-elected in 1934 and resigned on the eve of his coming to Washington.

Though Representative Transue has not "committed" himself as yet on the court question, he indicated inferentially which way he will vote.

"The President's message to Congress on reorganization had a salutary effect," he said. "Since then the court majority has battled valiantly for the New Deal."

Transue added, however, that 5 to 4 decisions invalidating legislation is contrary to good policy. He quoted Justice Bushrod Washington to the effect that when there is a reasonable doubt the scales of justice should swing in favor of a law's constitutionality.

"That of course is a discipline the court should impose on itself," he added.

Hobbies: Reading—mostly literature and "the older the better."

Rebel Troops Driving to Cut Santander Road

Fascists Delay Occupation of Bilbao Until All Escape Is Blocked.

Continued from Page 1.

vila's encircling insurgent armies, who were reported to have cut off escape from the city.

Davila's field headquarters, outside Bilbao's northern gates, announced every means of flight for the city's 340,000 people was blocked by a net of murderous fire.

Martial law was proclaimed within the city as tatterdemalion Basques, many of them youths in their 'teens, threw up hasty barricades in the streets to make a last stand.

Italian troops of the "Black Arrows" brigade were said to be holding the mouth of the Nervion River, Bilbao's "artery of life."

Border dispatches said another division was entering the city from the south along the Madrid-Bilbao Railroad, with the populations of a half dozen suburbs fleeing in panic before the invaders.

Two Consuls Safe.

St. Jean de Luz, France, June 15 (AP).—British and French consuls in Bilbao reached the safety of this port today, one rescued under a hail of fire and the other with a report Bilbao's population was in a panic and completely disorganized.

French Consul Jean Casteran, who was taken from the besieged city aboard the destroyer, declared Basque resistance to the insurgents appeared impossible.

A landing party of British sailors rescued the British consul, R. C. Stevenson, escorting him aboard a British warship while shots exchanged between insurgents and Basques whistled about them. No one was injured.

War Broadcasts Banned.

Mexico City, June 15 (AP).—The Department of Communications today banned broadcasting of Spanish civil war news by Mexican radio stations in an unexplained order.

Deputies Vote Premier Blum Fiscal Dictator

Cabinet's Fall Averted as Communists Back Down on Threat to Bolt.

Continued from Page 1.

government has not only the support of the people, but also the enthusiasm of those people.

"Every two months we have had to meet a monetary or financial crisis."

Most of the Leftist deputies cheered wildly as Blum finished speaking. The Communist sat with frozen faces, however, and thn filed out of the Chamber to meet their central committee.

Their agreement to back the decree laws assured the premier a heavy majority in the Chamber for the virtual dictatorial powers to deal with financial problems, and meant the end of the worst crisis in the just one-year-old government's history.

An atmosphere of crisis pervaded the chamber as Finance Minister Vincent Auriol rose to state the government's case. Word fall of the government was possible had spread through Paris and the galleries were crowded.

During the debate Premier Blum accepted an amendment to the bill providing that the government would promise it would neither stabilize the franc nor convert government bonds without the consent of parliament.

Auriol vigorously defended the bill, which would give the government powers to meet its acute financial problems by decrees until July 31.

Auriol declared speculation had made urgent action by the government imperative to improve its financial standing.

He asserted that if France had back more than 50,000,000,000 francs ($2,200,000,000) which have been sent abroad "we would have no worries about our money."

DISTRICT SALES MANAGER WANTED
for an important post with one of America's leading distilleries
We want a man with a record of proved success in sales promotion and management. Knowledge of markets and ability to analyze distribution problems of package merchandise is essential. This man must be above average in experience, in ability and in personal calibre. The position, however, holds ample reward for the right man. If you feel that you can handle a job calling for unusual responsibility and resourcefulness and have experience to back your belief, write at once please. Full personal details will be appreciated. They will help in arranging interview. All replies confidential. Our employes know of this ad. Address Washington Post, Box M-792.

NBCo
RUGS
• Cleaned
• Washed
• Repaired
• Stored
FREE INSURANCE
Nazarian Bros. Co.
1226 Conn. Ave. Dist. 3800

Police Doubled In Johnstown's Strike Crisis

Vigilantes Threaten C. I. O. 'Invaders;' Gas Breaks Up Pa. Clash of 500.

Continued from Page 1.

steel companies make a speedy and amicable settlement with the striking steel workers."

An additional 16,800 General Motors employes were left idle when three plants—at Detroit, Cleveland and Bay City, Mich.—closed down because of shortage in automobile castings.

United Mine Workers officials announced that approximately 12,000 workers have answered a call to shut off coal production in "captive" or company-operated mines owned by Bethlehem, Republic and Youngstown Sheet & Tube steel companies. Some 20 mines, the announcement said, have been closed.

At Columbus, Ohio, a peace move by Gov. Martin L. Davey collapsed as steel spokesmen said their opposition to a signed labor contract with the Steel Workers Organizing Committee was "unchanged."

A dynamite blast, destroying 80 feet of track, interrupted railroad operations at Ohio Republic steel plants on the Ashtabula-Niles branch of the Pennsylvania Railroad.

The explosion, near Warren, Ohio, came within an hour after Republic's Warren plant had shipped in 35 carloads of raw materials and sent out 35 carloads of steel products—the first steel to move from the strike-harried plant in three weeks.

At Cleveland guards at a Republic Steel plant today used tear gas bombs and water from a high-pressure hose to rout 50 C. I. O. pickets who sought to block delivery of a freight car loaded with food to the plant. One picket was taken to a hospital.

Judge Lynn B. Griffith at Warren issued a temporary order to the Pennsylvania, Baltimore & Ohio and Erie railroads not to move cars in or out of Republic plants at Warren and Niles, and to S. W. O. C. pickets to stay off railroad property.

At Monroe, Mich., where C. I. O. picket lines were driven from town in a tear-gas attack last Thursday, Mayor Daniel Knaggs agreed to the re-establishment of peaceful picketing at the Newton steel plant, a Republic subsidiary, in Monroe.

A new C. I. O. "invasion" of the automotive industry was foreshadowed in Detroit, where Homer Martin summoned 17 representatives of U. A. W. locals and conferred on new demands to be presented to General Motors Corporation at the expiration of a "truce" agreement August 1.

At Charleston, W. Va., the United Mine Workers set up an organization to check coal movements and sounded a warning that mines attempting to ship coal to strike-bound steel mills will be closed down the same as the pits of the three independent steel firms now are.

A comprehensive survey of the far-flung strike area tonight showed that Johnstown—for the moment, at least—was the "danger spot."

Maj. Lynn Adams, State constabulary chief, ordered 120 steel-helmeted police to the historic "flood city"—now the heart of a giant steel business—to reinforce the 100 troopers already on duty along the 7-mile front of Bethlehem Steel's big Cambria plant.

Adams said the troopers "will be responsible hereafter for anything that happens on the picket lines."

Ninth Riot Victim.

Chicago, June 15 (AP).—As five agents of the Senate Civil Liberties Committee opened an investigation today of the Memorial Day steel strike riot, the ninth victim of the battle near the Republic Steel Corporation's South Chicago mills—Leo Francisco, 17—succumbed to a bullet wound in the abdomen.

Miami Gamblers Flee Police Enforcing Ban

Miami, Fla., June 15 (AP).—Gamblers rushed paraphernalia into storage tonight as police squads roved the city to enforce a ban on illicit wagering. A score of establishments were effected.

Police Chief H. Leslie Quigg acted after city Attorney J. W. Watson advised him dice and roulette games operated with ordinary $60 slot machine licenses probably were contrary to law.

SPECIAL NOTICES
EARN more, secure a better position. Opportunities are numerous today. Free courses in calculating machines, Gregg or Boyd Shorthand, Bookkeeping, Touch-typing. Inquire Boyd's, 1333 F. NAt. 2340.

Safest Place in Town for Your WOOLENS & FURS is ARCADE'S Cold Air STORAGE VAULTS
Call COLUMBIA 8010
ARCADE-SUNSHINE
"Complete Cleansing"

In Congress

YESTERDAY.

Senate.

Met at noon and recessed at 4:40 p. m. until noon today.

Debated 1938 relief bill.

Joint Labor Committee continued hearings on wage-and-hour bill.

Finance Committee considered nuisance tax extension.

House.

Met at noon and adjourned at 6:02 p. m. until noon today.

Debated and passed War Department nonmilitary bill.

Interstate Commerce Committee considered railroad retirement bill.

Flood Control Committee resumed hearings on flood program.

Postoffice Committee considered foreign air-mail legislation.

TODAY.

Senate.

Meets at noon.

Resumes consideration of relief bill.

Finance Committee considers tax bill.

House.

Meets at noon to adjourn out of respect to the late Representative William P. Connery, jr., of Massachusetts.

Naval Affairs Committee considers auxiliary vessels bill.

Interstate Commerce Committee considers securities act amendments.

Rules Committee considers natural gas bill.

Immigration Committee considers Starnes immigration bills.

Flood Control Committee considers Ohio River program.

Postoffice Committee continues air-mail hearing.

Disarmament Invites Danger, Britain Warns

Chamberlain Cautions Empire Statesmen; Independent Defense Recognized.

By the Associated Press.

London, June 15.—Prime Minister Neville Chamberlain told the final plenary session of the imperial conference today disarmament by one power would "invite disaster" in the present troubled world.

The concluding conference, bringing together empire statesmen after the coronation of George VI, affirmed the British commonwealth's solidarity but recognized that each member Parliament must decide its own defense policies.

Great Britain's new prime minister justified his government's huge rearmament program as "a contribution of the most important character to the cause of peace."

Stress Co-operation Need.

The conference statesmen issued a summary of their deliberations stressing the need for co-operation in empire defense and declaring in favor of continued peace efforts amidst the present "international tension."

Despite constitutional developments of the last few years the conference agreed that the empire still hangs together.

"We have again demonstrated the common sense genius for self-government of the British peoples," declared Prime Minister Joseph A. Lyons, of Australia.

The conference made public no specific mutual commitments concerning either the problem of defense or of trade.

"It is the sole responsibility of the several parliaments of the British commonwealth to decide the nature and the scope of their own defense policies," the official resume stated.

Dominion Aid Assured.

Informed sources indicated, however, that Britain could count on dominion support against invasion, but that similar aid would not be so certain if any continental commitments embroiled her in an European war.

The empire leaders emphasized that commonwealth armaments would never be used for purposes of aggression or for any aim inconsistent with the Kellogg treaty outlawing war or the covenant of the League of Nations.

The British Prime Minister declared war between the dominions is "unthinkable."

EXPERTS ONLY!
REPAIR YOUR WATCH & JEWELRY AT S. & N. KATZ!
★ All of our watch repair men are graduates of the Horological Institute of America.
★ Only the finest genuine parts are used.
★ All our work is fully guaranteed.
PAY 50c A WEEK!
S. & N. Katz
1114 F STREET N.W.
Quality Jewelers for 32 Years

Roosevelt Asks Common Sense In Steel Strike

Questions Denial of Signed Contract; Republic Files Action to Open Mails.

By William V. Nessly.

The mounting intensity of the Republic steel strike invaded Washington yesterday.

President Roosevelt, referring to the corporation, declared common sense dictates that if a man is willing to make a verbal contract he should be willing to put his name to it.

The Senate Civil Liberties Committee announced it is starting a "prompt and thorough investigation of the strike."

A mandamus action was filed by Republic Steel Corporation to compel Postmaster General Farley to accept and deliver through picket lines mailed packages of food to nonstriking employes still in its plants. Farley was ordered to show cause next Tuesday why the company's request should not be granted.

The company also issued a statement declaring the John L. Lewis Committee for Industrial Organization "does not conform to the laws of the country" and declaring it would not sign a contract with the labor organization.

Wagner Act Violation.

The President's comment was made at his press conference when he was asked if Republic's refusal to sign a contract with the C. I. O. union could be considered a violation of the Wagner-Connery labor relations act.

He did not answer the question directly, but said his view was expressed outside the provisions of the law. He added that Secretary of Labor Perkins had talked with him yesterday about the situation but had nothing new to report. He said officials were hopeful a solution would be reached.

Five agents of the Civil Liberties Committee are in Chicago questioning strikers, public officials and steel company employes regarding, especially, the Memorial Day strike rioting in which eight were killed and numerous others involved. Robert Wohlforth is leading the investigators. The committee said an amateur photographer's motion picture of the battle, in which police broke up a demonstration by strikers, would be subpenaed.

On Capitol Hill two Representatives commented on the strike situation.

Representative Hoffman (Republican), Michigan, in another of his attacks on the Administration, asked: "Who is the boss, Roosevelt, down at the White House, or John L. Lewis?"

He said in regard to alleged interference with the mails, that presumably the President was waiting for Lewis to tell him what to do, or for bloodshed to create an emergency in which he could intervene and become "the savior of the country."

He said Secretary Perkins should have "kept her mouth shut and not questioned the illegality of the sit-down strike."

Representative Lamneck (Democrat), of Ohio, addressing the House, demanded that the Federal Government end "flagrant and open violation of Federal statutes" in strike activities, which he likened to "civil war."

On the other hand Representative Kirwan (Democrat), of Ohio, said the steel strikers in his home State are "perfectly within their rights" and that the Federal Government should not intervene.

"Because a man asks for his rights, he is called a Communist," Kirwan said.

Senator Robert F. Wagner (Democrat), of New York, coauthor of the lebor relations act, accused the independent steel operators of not acting in good faith in refusing to sign union contracts.

"It seems obvious," he said, "that when the steel independents refuse to sign a contract—particularly after agreeing to terms the way they have—they are not bargaining in good faith."

The Republic corporation's mandamus action against Farley asked that he be directed to alter an "unofficial" policy refusing to accept and deliver packages of food and other supplies for strike-bound workers inside the steel plants. It asked, also, an order directing postmasters at Warren and Niles, Ohio, to accept parcel post packages for delivery at company plants in those cities.

The petition in the suit was signed by R. J. Wysor, president of the company, and declared the postmaster at Niles, in refusing a package addressed to the company, asserted a postal inspector had "previously reached an understanding with two representatives of the union named Payne and Galloway that no 'irregular' mail, such as food, clothing and newspapers, would be permitted to go into the plant."

Rejection of the "irregular" packages was upheld by Assistant Postmaster General W. W. Howes on the ground delivery of the packages would have imperiled the lives of postal workers. Republic officials protested to Farley and said they had offered to permit their employes to be deputized to deliver the packages, but had received no reply.

UNADULTERATED

IN WHITE FOR SUMMER
STETSON's famous SNAP LAST is a favorite with thousands of men who like to treat their feet right. Here it is in all white for summer—smart as well as comfortable, and with plenty of stamina to stand hard wear, gracefully. It's the real "he man's" sporting shoe!
$12.50
GOLDHEIM'S
1409 H STREET

ANNOUNCEMENT
The Action Fuel Co., Inc.,
takes pleasure in announcing the acquisition of the Bowie Fuel Co., and the appointment of Mr. P. C. Bowie as Vice President in active charge of sales.
We solicit your patronage.
VERNON T. ORRISON, President
TELEPHONE ATlantic 0500

Sign Now.. Be Safe
Get Protected Prices on
Essoheat
the fuel oil worthy of the mark
Esso
World's Leading Oil Organization Offers Fuel Price Protection . . .
One advantage of our Essoheat Price Protection Agreement is that it assures you will not pay more for the oil than the maximum price shown. And if prices are reduced, you get the full reduction.
Essoheat is refined as carefully as a high grade motor oil, and is clean burning, free from sediment, and high in heating value. A product of the world's largest oil laboratories. In addition, you get the advantages of our new "4-Point Plan of Automatic Oil Delivery," including: 1. Weather-Controlled Delivery of fuel; 2. Automatic guard against Overflow; 3. Automatic printed delivery ticket shows correct quantity delivered; 4. Budget Payment Plan. Call, phone or write today.
Small Down Payment AS LITTLE AS $1.94 PER WEEK Install NOW . . . no monthly payments till next September.
OWN THE NEW Essoburner WORTHY OF THE MARK Esso
Esso Marketers Oil Heating Division
Standard Oil Company of New Jersey
201 Constitution Ave. N.W., Washington, D. C.
Tel. NA. 9072—After 5 P. M. Call NA. 1359
Annapolis Utilities, Incorporated
126 West St., Annapolis, Md. Phone Annapolis 123
MAIL THIS COUPON
17-J
Esso Marketers Oil Heating Division, Standard Oil Company of New Jersey, 201 Constitution Avenue N.W., Washington, D. C.
Please send me a copy of your Price Protection Agreement for Essoheat and 4-Point Delivery Plan.
Name .....
Street .....
City ..... State .....
( ) Check here for information about the Essoburner.
Esso Marketers Oil Heating Division STANDARD OIL COMPANY OF NEW JERSEY

Hillman, Lewis Views Divided On Wage Bill

Amalgamated Head Gives Unqualified Favor to Measure.

By Robert C. Albright.

A committee attempt to economize on idle relief funds was overturned yesterday by the Senate's Administration majority, as the President's opposition to local relief policy changes was indicated at the White House.

The Senate, by a vote of 53 to 25, refused to turn back to the Treasury some $223,000,000 in unobligated relief balances, despite a plea for economy and sound financing by the Senate Appropriations Committee.

The vote was regarded as a significant test of Senate sentiment on other committee proposals for modifying the direction and financing of Federal relief. Outstanding among these is an amendment to shift 40 per cent of WPA costs upon local communities able to bear it.

Sponsored by Senator James F. Byrnes (Democrat), of South Carolina, the local relief sharing amendment will encounter a stone wall of Administration opposition when the Senate today resumes consideration of the $1,500,000,000 relief measure.

Indication that the President personally is opposed to the Byrnes 40 per cent proposal was given yesterday at the White House.

Mr. Roosevelt was said to feel that no two communities are in the same position as to need for relief or ability to share the cost of relief—that a hard and fast rule of thumb amendment might work in some cases, yet work hardship in others.

Objects to Plan.

The President also is understood to object to the method provided in the Byrnes amendment for fixing allotments, if communities certify they cannot bear the cost.

He feels it would make of the President a sort of Moody's manual, to provide the credit rating of communities, it was said. He would be told to find out the facts as to credit and tax-paying ability, through a commission or inspector, and would be placed in the position of determining whether higher local taxes were needed, according to the White House interpretation.

The President was said to believe this would require the Federal Government to make findings never contemplated by the Constitution. He was represented as not anxious to have to say to the mayor and council of one town that they should boost the local tax rate, or say to another that it must take a virtual pauper's oath in order to get Federal funds. In the President's opinion, it was said, this would work hardships on himself and the community alike.

When the plan to require States, cities and towns to put up 40 per cent of local PWA costs was reached in the Senate yesterday, Senator Byrnes asked that it go over until today, when a spirited floor controversy is expected. The South Carolinian, whose sole major differences with the Administration have centered on relief and economy problems, was sustained in the Appropriations Committee by a vote of 13 to 10.

Dissenting Report.

Opposing the change, a committee minority headed by Senator Kenneth McKellar (Democrat), Tennessee, maintained in dissenting report to the Senate yesterday that it would be "absolutely impossible to obtain a rule that will work with absolute fairness, but that the rule adopted by the President has been just as fair and just as any rule that could be adopted, and it will be much more fair and just than the (Byrnes 40 per cent) rule proposed."

Senate defeat yesterday of the Appropriations Committee proposal to turn back to the Treasury some $223,000,000 in unobligated and unspent relief balances left over from former years, followed a plea by Senator Alva B. Adams (Democrat), of Colorado, for "sound policy and sound practice" in appropriating and spending of Federal funds. He said no one knows exactly how much has been left in unobligated balances from the last seven appropriation bills.

"It seems that Congress should definitely know the amount it appropriates," Adams said. "We are taking no money which in any way was committed for public improvements. If we need more than $1,500,000,000 let us put it in this bill—let us not reach back with a dragnet to see what we can get."

Wirephoto: Eight Drown When Fishing Boat Sinks

Copyright by the Associated Press.

One of three survivors of the fishing craft Teal, which sank about 6 miles off Bowers Beach, Del., being assisted ashore by Coast Guardsmen, who, aided by an airplane, brought in the survivors and bodies of seven of the eight victims who drowned when the boat sprang a leak and sank on a shoal.

7 Boat Victims' Bodies Given Up By Delaware Bay

Bowers Beach, Del., June 15 (AP).—The bodies of seven men who were swept from the wreckage of a small fishing boat which sank on a shoal 6 miles off shore were taken from Delaware Bay tonight. Only three survived the stormy night. Another was missing.

The 35-foot fishing boat Teal, chartered by ten Pennsylvanians for a day of fishing, sank late yesterday afternoon.

C. W. Stoddard, jr., State College, Pa., high school instructor; F. C. McKee, 52, State College, fruit market proprietor, and J. E. Stine, of Altoona, Pa., were the survivors.

Those whose bodies were recovered were William Ebner, 25, Altoona; Howard Busard, 45, Altoona; William C. Dublin, 34, Altoona; Herbert Lynn, 33, Altoona; Theodore Watson, 38, State College; Clyde W. Fishburn, 48, State College; Lloyd Davis, 20, Bowers Beach, skipper of the boat.

James Dublin, 76, of Altoona, father of William C. Dublin, was missing.

Stoddart told of the sinking at a Dover hospital where the survivors were taken, suffering from exposure.

The boat struck some driftwood and started to leak about 5 o'clock yesterday, he said. A wind and thunderstorm lashed the waves over the cabin.

New Submarine Stops Over Here

The Navy's finest submarine came into Washington today, on the return lap of its shakedown cruise which has taken it to the west coast of South America. The submarine, the U. S. S. Plunger, is the last word in modern undersea craft, and is equipped with new machinery—a closely guarded military secret—and air conditioning.

The Plunger, which left New York April 15, is commanded by Lieut. G. L. Russell, who has seen two tours of duty in Washington. On the first tour of duty he studied law at George Washington University, and following completion of his course, was admitted to the bar. After a tour of sea duty Lieut. Russell returned to Washington for service in the office of the judge advocate general, where he was engaged in legal work. Lieut. Russell was placed in command of the Plunger following its commission in November.

Writer Vanishes From U.S. Embassy

Continued from Page 1.

lived with him in exile in Switzerland.

Washington Background.

Mikhailski, who represented Izvestia, the official Soviet government newspaper here from September, 1932, until May, 1933, divided his time between Washington and New York, occasionally making trips to other parts of the country.

Mikhailski's stay in Washington preceded American recognition of the Soviet Union. Izvestia had no representative in Washington from the time of Mikhailski's departure in May, 1933, until June, 1934, when Vladimir Romm arrived here after recognition in November, 1933.

Mikhailski was not widely known in the newspaper corps, although he developed close friendships with several journalists here. These friends were incredulous of the report that he had been arrested. They knew he was a close friend of Karl Radek, sentenced during the Trokyist trials in January. They scoffed at suggestions that Mikhailski was involved in any treasonable actions against the Soviet or Stalin regime.

Those who knew him here described Mikhailski as of Polish origin, in his middle or late fifties, short and chunky of stature, with a brown face and very poor eyesight which required him to wear glasses with heavy lenses. He was said to have lived quietly, alone, and was of a philosophic nature, ardently devoted to reading books on American history and life. He was known as one of the old revolutionaries of Poland.

Finnacom Music Pupils Will Present Recital

Helene Finnacom, graduate member of the Washington Pianists Club, will present her pupils in a recital on Friday evening at 8 o'clock in Brookland Baptist Church. The participants are Betty and Lois Newkirk, Margaret and Grace Paul, Henry Eberly, Donald Nelson, Gloria Minchello, Barbara Martin, Robert Rowland, Charlotte Weiss, Virginia McLanham, Buddy and Catherine Coleman, Billy and Frona Marty, Dorothy James, June Skiles, Malcolm Weiss, Mary Harrison, Clara Norris, Lois Conklin, Margaret Putnam, Lois Targett, Dorothy Hill, Jean Smith, Margaret Rowland, Mrs. A. Coleman and Mrs. Nell Durree Norris.

Doctor Reports 'Copper-Plating' Hay Fever Cure

Boston, June 15 (AP).—A widely-known Albany, N. Y., physician today held out hope of a cure to hay fever and asthma sufferers through coating the nasal passages with a copper solution.

Dr. J. Ivimey Dowling, reporting his treatment to the ninty-third annual convention of the American Institute of Homeopathy, said his method consisted of introducing an electric current into the nostrils and ionizing them.

Hay fever sufferers, Dr. Dowling reported, benefited almost immediately, one or two treatments being enough to keep them free from attacks throughout the season.

16 Social Service Degrees Awarded

Sixteen students of the National Catholic School of Social Service, a graduate school of Catholic University, received their social service degrees at exercises yesterday at the school auditorium, 2400 Nineteenth street northwest.

Karl J. Alter, Bishop of Toledo, and former director of the school presented the candidates for degrees, and Dr. Agnes G. Regan awarded the diplomas. The Rev. Joseph M. Corrigan, rector of Catholic University, gave the address.

Among the guests were the Rev. Michael J. Ready, general secretary of the National Catholic Welfare Conference; Miss Katherine R. Williams, president of the National Council of Catholic Women; the Rev. Francis J. Haas, director of St. Francis Seminary, Milwaukee, a member of the Wisconsin State Labor Commission and a former director of the school.

The degree recipients will take part also in the commencement exercises today at Catholic University. Fourteen of the students will receive their Master of Arts degrees at the exercises.

Federal Oil Case Trials Postponed in Wisconsin

Madison, Wis., June 15 (AP).—Federal Judge Patrick T. Stone today postponed the Government oil conspiracy trials from September 27 to October 4.

Second French Mass Swooning Baffles Doctors

70 Girls Faint in Sugar Refinery; Auto-Suggestion, Says Professor.

By the Associated Press.

Lille, France, June 15.—Seventy young girl workers fainted at their posts in a sugar refinery today in the second mass swooning to mystify investigators within five days.

Fellow workers said the girls, most of them 17 years old or less, suddenly began to tremble, raised their arms in the air and crumpled to the floor.

Similar collapses last week were attributed to the heat, but the weather today was relatively cool.

Prof. Le Clerc, of the local medical school, called in to investigate the strange phenomena, said the second faintings probably were due to auto-suggestion.

No Poison Traces.

Officials feared the first collapses were due to gas and closed the refinery. Blood tests failed to reveal any trace of gas or other poison, however, and the plant was reopened.

After the girls toppled to the floor today, Le Clerc called the faintings a "psycho-pathological phenomenon induced by auto-suggestion."

"I felt I could not breathe, and had the impression of a weight on my stomach," most of the girls told Le Clerc and other physicians who treated them with opiates and camphorated oil.

"It seems a case of excessive nervousness on a large scale," said Le Clerc.

Paid $6.12 a Week.

Government and trades union delegates who inspected the factory said working conditions were good and found a special ventilating system functioning properly. Only young girls with weak constitutions seemed affected today, doctors said, and the men and boy employes escaped sickness.

The girls are paid the sugar industry's standard wage of 136 francs (about $6.12) for a 40-hour week, which includes a 20 per cent increase in wages gained under the Popular Front government.

The factory continued operation after today's recurrence of the faintings.

Alfaros to Accompany Cadets Seeing Ecuador

Eloy and Jaime Alfaro, sons of the Ambassador of Ecuador to the United States, who are now cadets at West Point, will accompany a group of eight graduates of the class of 1937 and 31 cadets of the class of 1939 on a visit to Ecuador, the War Department announced yesterday. The delegation will leave New York at midnight, June 18, on the Grace Liner Santa Lucia.

While in Ecuador the party will be the guests of the Military School of Ecuador at Quito. The tentative program for the visitors calls for sightseeing trips and an alligator hunt. Since the Ecuadorean military school will be in session, an opportunity will be afforded to compare the routines of the two schools.

Naval Affairs Group Favors New Hospital

Cost of Institution Is Fixed at $4,850,000; Sites Studied.

The House Naval Affairs Committee yesterday reported favorably a bill authorizing construction of a new Naval Hospital in Washington, to cost $4,850,000.

Although members of a sub-committee held hearings on the question of sites, no specification is carried in the measure. The purchase price for the new land, however, is limited to 15 per cent of the authorization.

It was not known yesterday whether an appropriation can be obtained at this late period for the project during the current season of Congress. The Appropriations Committee earlier refused to include funds in the naval supply bill.

The Vinson bill makes no provision for disposition of the present Naval Hospital at Twenty-fourth and D streets northwest, but Chairman Vinson has proposed in another measure that it be turned over to the National Parks Service as a site for the Thomas Jefferson Memorial.

6 Students Win College Awards

Three Catholic high school graduates won full scholarships, and three more won half scholarships to Dunbarton College of Holy Cross in competitive examinations conducted at the school yesterday.

Thirty-five young women entered the contest, representing nearly all the Catholic high schools in the District.

Miss Anastasia McCloud won the scholarship awarded to a graduate of Holy Cross Academy. The other full scholarships went to Miss Margaret Donovan, of Sacred Heart Academy, and Miss Mary Catherine Callahan, of St. Anthony's High School.

Half scholarships were won by Miss Rose Loraine John, of Sacred Heart Academy; Miss Virginia Llewellyn, of St. Paul's Academy, and Miss Doris Tansley, of St. Cecilia's Academy.

GLORIA BREWSTER
20th Century-Fox Player

Wearing Half & Half
In a New Kava-Knit fabric

Jantzen Swim Suits

This intriguing version of the half-skirt vogue—so important on the Continent—blends the sophisticated daring of a maillot with the modesty of a skirted suit. The luxurious quick-drying wool basket-weave Kava Knit fabric provides sleek "girdle fit." The high, separated bust-line is charmingly youthful. **$4.95**

Other Jantzen Swim Suits.....$5.95 to $9.95

RALEIGH HABERDASHER
THE WOMEN'S SHOP 1310 F STREET

• ESTABLISHED 1865 •
DISPLAY MEN!
Turn Out Better Work!
Use either Primatex (1-10") or Paramount (3-16"), the solid wood pulp boards that have a smooth surface to take fine designs in paint or process. Their sized surfaces dry quickly and they are easy on all cutting blades. They make fine backgrounds and cut-outs. Delivered free in any quantity!
GEO. M. BARKER
• COMPANY •
LUMBER *and* MILLWORK
649-651 N. Y. Ave. N.W.
1523 7th St. N.W.
Nat. 1348, "The Lumber Number"

Stout Women-Slenderize!
Half-Size and Extra Sizes to Fit You
STOUT Slender SHOP
1336 7th St. N.W. NO. 7202
"Look for Our Large Neon Sign"

NOW I EAT HAMBURGER
Upset Stomach Goes In Jiffy with Bell-ans
BELL-ANS
FOR INDIGESTION

for Women too. Thomas Grows Hair

EACH day The Thomas' are re-growing hair, ending dandruff, and stopping abnormal hairfall for more than 1600 men and women*. The above photographs show how The Thomas' re-grew hair for a woman client whose baldness was caused by a serious local scalp condition known as alopecia areata.

Almost 90% of all cases of hair loss are caused by local scalp troubles which come within the scope of Thomas treatment. Therefore, it is highly probable that you, too, can avoid baldness—end drandruff—and re-grow hair.

Call at a Thomas office today for a complete scalp examination (no charge or obligation). You will be promptly told if you do or do not come within the scope of Thomas treatment. If you do—The Thomas' end your dandruff, stop your abnormal hairfall, and promote your hair growth on the thin and bald spots. Remember—no charge is ever made for consultation or scalp examination.

*Men and women are treated separately and privately in all Thomas offices.

The THOMAS'
Suite 1050-51 Washington Building
(Corner N. Y. Avenue and 15th St. N.W.)
(Separate Departments for Men and Women)
HOURS—9 A. M. to 7 P. M. SATURDAY to 3:30 P. M.

World's Leading Hair and Scalp Specialists-Over 45 Offices

"FOR HEALTH'S SAKE, SEND IT ALL TO TOLMAN"

THE PERFECT "CLOTHES LINE" CLEVELAND 7800

SUNDAY, JUNE 20, IS FATHER'S DAY...
Give Dad a PALM BEACH

TAILORED BY ROGDALE Palm Beach FROM THE GENUINE CLOTH

Every deserving Dad deserves a Palm Beach for His Day . . . next Sunday. Nothing could bring him more pleasure or more solid comfort for the entire summer. And if he already has one, so much the better! If his is dark, buy him a light one . . . or if he already has a light suit get him one of the new rich darker tones featured in our Palm Beach selection . . . by ensembling the coats and trousers Dad can have four complete costumes from his two suits. You'll find interesting new effects in Palm Beach fabric . . . in snow whites, clouded blues, silver greys, and heather browns . . . plain shades, small houndstooth checks, subtle overplaids and smart British glens. Our trained staff of salespeople will gladly assist you with your selection. **$16.75**

• USE YOUR RALEIGH CHARGE ACCOUNT . . OR OPEN ONE NOW •

RALEIGH HABERDASHER
Washington's Finest Men's Wear Store 1310 F STREET

New Program To Assist Poor Roosevelt Aim

Devising Plans to Raise Standards for Underprivileged Third.

Continued from Page 1.

difficulty of thinking only about relief or the budget was to miss seeing the forest for looking at the trees. His conference, like several previous ones he had held, he went on, was devoted to analyzing the needs of the Nation.

These committees, which were designated several months ago by the President to advise with him, have no official titles. Sometimes they are called "the human resources committee" and again as the "human budget committee." Their task has been primarily to determine the condition of the country and to ascertain—not the average condition of life—but conditions among those in the lowest income group.

The personnel of the committees vary somewhat with the subjects under discussion. Those attending yesterday's conference with Mr. Roosevelt included its chairman, Commissioner of Labor Statistics Isador Lubin, Secretary of the Treasury Henry Morgenthau, Secretary of Agriculture Henry A. Wallace, Secretary of Labor Frances Perkins, Acting Director of the Budget Daniel Bell, Charles E. Merriam and Beardsley Ruml, of the Natural Resources Board; C. B. Baldwin, acting head of the Resettlement Administration; Marriner S. Eccles, chairman of the board of governors of the Federal Reserve System; Arthur J. Altmeyer, chairman of the Social Security Board; Relief Administrator Harry Hopkins and his assistants, Corrington Gill, Aubrey Williams and Arthur Burns.

"Appalling Condition."

From this group, the President indicated, he had ascertained that there were numerous families in the country whose income is so far below any decent standard that an appalling condition exists. Something must be done about it, he said. He revealed that recent findings had fully sustained the earlier contention that one-third of the Nation is ill-housed, ill-clad and ill-fed.

This one-third was found to have no purchasing power. Everyone interested in increasing the wealth and income of the Nation as a whole should be interested in providing purchasing power for this group, Mr. Roosevelt believed. Consequently, he indicated, it was necessary to have a broad national plan to build up national income in order to increase the share of this one-third. If that can be done, the President believed, the budget automatically would balance itself and the problems of relief and unemployment would disappear.

Mr. Roosevelt let it be known that these observations were not based on guesswork, but were supported by carefully developed facts. At this time the President did not feel he could speak further of his plans, but indicated his purpose to give a fuller view of what he had in mind in the near future.

No Specific Goal.

Whatever course Mr. Roosevelt is pursuing in his studies of this problem, he does not propose to set up as a goal any specific figure of national income at which to shoot. But he realizes that the speed which can be made in solving the problem of those without purchasing power depends on the progress made in increasing national income.

In this connection the Commerce Department has just announced that the national income last year totaled 63,800,000,0000 or $8,300,000,000 more than in 1935, the largest increase in any year of the recovery period. The 1936 figure constituted an increase of $25,000,000,000 over that for 1932, the low point of the depression.

National income for 1936 paid out in the form of wages, salaries, dividends, interest, entrepreneurial withdrawals and other items totaled $62,100,000,000,, as compared with $54,600,000,000 in 1935. The comparable figure for 1929 was $78,200,000,000, and for 1933 it was $44,900,000,000.

Joint Committee Prepared for Tax Dodging Quiz

Associated Press Photo.

A Congressional investigating committee decided yesterday to open an inquiry into tax dodging tomorrow and announced that names of alleged evaders presented by the Treasury would be for the "public record." Shown at yesterday's meeting are, standing from left, Senator Arthur Capper, Senator Walter F. George, Senator Robert M. La Follette, Representative Allen T. Treadway, Senator David J. Walsh, Representative Frank Crowther, Representative Fred Vinson, Representative Thomas H. Cullen, Representative Jere Cooper. Seated, Senator Pat Harrison and Representative Robert L. Doughton, chairman of the joint committee.

Problem of Stabilizing World's Gold Supply Holds the Attention of Imperial Conference

Continued from Page 1.

of gold and only small shipments of the metal itself was necessary to maintain them.

The war and the depression have changed all that. Every nation has now devalued its currency—some more than once—in order to stimulate domestic business. Since different methods have been followed by different countries the resulting situation, from an international viewpoint, is completely chaotic.

The devalued American dollar, for instance, has a provisional value in gold. At the price set the Treasury still buys all that is offered, whether or not "hot money." But the German mark has a purely nominal value in terms of the yellow metal. And the British pound does not represent even a tentatively fixed amount of gold and thus has no definite gold value whatsoever.

COMEBACK IS REMARKABLE.

Under these circumstances it is remarkable that international trade has made even the partial comeback registered in recent months. That it has done so is an indication of the vital necessity of such trade to the attainment of prosperity by even relatively self-sufficient nations. But lasting improvement cannot be expected while the basic conditions of international exchange remain anarchic. Thus there are many who argue very plausibly that trade agreement programs, such as that sponsored by Secretary Hull, are of little fundamental value until the exchanges are stabilized.

Opinion in Great Britain on the stabilization issue is divided. What the British have done is to establish a managed currency operative not merely in the island itself but also throughout the empire, among the dominions, and in those countries, like the Scandinavian, which are closely tied to England commercially. Because this trade combination follows the leadership of the British pound it is known colloquially as the "sterling area."

As between these countries there is a de facto currency stabilization with which the English are, or were until recently, fairly well satisfied. Trade within the sterling area has improved; the managed pound has been handled skillfully; it permits a flexibility important to a country which believes that its price level is not yet as high as is consistent with full recovery.

Before the imperial conference met it was generally felt here that the tri-partite monetary agreement of last October provided as much in the direction of currency stabilization as Great Britain needed.

GOLD BASIS "EXTERNALLY."

In effect this agreement has permitted the internally managed currencies of the sterling area to be based externally on gold. As a limited form of co-operation it has worked well, particularly in reducing speculation in foreign exchange. But the present agreement is a long way from establishing really stabilized currency relations between the United States, Great Britain and France. And its continuation of course depends on the willingness of the United States to maintain a fixed price for gold.

Recently a number of factors have combined to make the British more anxious to obtain a permanently reliable parity between the pound and the dollar. Many business men feel that trade improvement here is beginning to approach the stage where it ought to be nailed down by stabilization. And it is asserted that the present exchange value of $4.90 for the pound is about what it should be for a permanent relationship.

It is also felt that the discussions looking towards an Anglo-American trade agreement give Great Britain the opportunity to do a little bargaining. For the assumption is that the United States is really more eager for stabilization than is Great Britain, which already has trade in the sterling area pretty well sewed up. One hears the suggestion that it would be worthwhile for America to offer the British sizable tariff concessions on the understanding that this would be coupled with the establishment of a fixed currency parity.

In effect this would mean a union of the United States with the sterling area.

Another factor of developing importance is the current rapid increase in the supply of gold, both from new production and from stocks which are coming out of hoarding. In 1936, according to the Bank of International Settlements, there was an increase over 1935 in the amount of gold mined of 4,300,000 ounces, or 13.5 per cent. This increase is comparable to the amount added in the past to the world supply by either the California or the Alaska gold rush. Half of the increased production last year came from Russia and South Africa, with the former producing the lion's share.

COINCIDED WITH APPARENT PROSPERITY.

In the past such huge increases in the world's supply of gold have always coincided with bursts of material prosperity. Today that is far less true than should be the case, largely because the metal is so badly distributed. The United States, and to a lesser extent Great Britain, is choked with gold. This constant inflow Washington seeks not to utilize, but to sterilize, so that it shall not cause an uncontrollable boom. Meantime, France is losing a large part of her reserves while both Italy and Germany are virtually drained of gold.

The government of South Africa, a country which depends very largely on the gold mining industry for material prosperity, has stressed its anxieties over the present situation at the sessions of the Imperial Conference. Better than anyone else, the South Africans know that should the United States increase taxes on foreign investors, or start taxing gold imports, the effects on the Rand would be disastrous.

These fears, coupled with the persistence of rumors that Washington may reduce the current price of $35 an ounce, explain the current weakness of African mining shares, in which very large numbers of English investors are interested. And it is partly to allay South African anxiety that Great Britain is also now buying large amounts of gold at the American price.

The Canadians and Australians, though less vitally interested, have added their representations to those of the South Africans. In consequence the subject of currency stabilization, which was not originally scheduled for consideration at the imperial conference, is in its later stages coming more and more to the fore.

In that connection it is pointed out that the new premier, Mr. Neville Chamberlain, has never given more than a qualified indorsement to that managed currency system which Great Britain, throughout the sterling area, has operated more successfully than any other country. Indeed, as far back as last October Mr. Chamberlain, then chancellor of the exchequer, predicted publicly that "in the end we will probably come back to an international monetary standard."

It would perhaps be premature to suggest that the time for this return is yet at hand. But it is certain that any overtures from America to this end would now be met in London with a favorable reception.

In fact, for the first time since 1933 it would seem possible, judging by informed opinion here, to link together the related subjects of trade agreements and currency stabilization, at least so far as Great Britain and the United States are concerned.

Whether or not a fundamental accord along these lines could include France is not so certain. But if so, the vital threads of international trade might be again as firmly tied together as they were rudely torn apart by the failure of the World Economic Conference just four years ago.

Connery Dies Unexpectedly In D.C. Hospital

Food Poisoning Is Fatal to Mass. Representative; Wife Sought on Trip.

Continued from Page 1.

House since the Sixty-eighth Congress and had been re-elected continuously since, on one occasion receiving both Democratic and Republican nominations.

Wife Was Partner.

He is survived by his wife, his brother and a 9-year-old daughter, Marie Teresa. His wife was formerly Marie Manseau, and had been his partner in the years they trouped together as "Connery and Legault, Songs and Dances."

He was known as one of the best raconteurs on Capitol Hill. Once when Connery told a story in the House, the Speaker, Nicholas Longworth, sent down an aide to find out what all the laughter was about. When the aide reported back with the joke, Longworth burst into a roar, causing another member to arise to point out, "The Chair is out of order."

He was exceptionally vigorous and seemingly tireless. He arose every morning at 5 a. m. for a 5-mile walk in any direction he fancied, rain or shine; breakfasted on a large glass of orange juice, lunched on a sliced apple, a glass of milk and a cup custard, worked indefatigably throughout the day and retired after a hearty dinner. He kept his home address and telephone number secret even from Postmaster General James A. Farley, in order to banish legislative worries from his home.

Funeral arrangements await the decision of his wife on her arrival in Washington.

Bledsoe Elected.

New York, June 15 (AP).—Benjamin Franklin Bledsoe, of Los Angeles, was elected general president of the general society of the Sons of the Revolution today, succeeding John M. Scott, of Philadelphia.

Rule Is Sought To Get Tax Bill To House Floor

Consideration Tomorrow Asked; Income Levy Exemptions Win.

Continued from Page 1.

speedy action by the Senate District Committee.

Speaker Bankhead by implication approved the revolt against the bill in the House at a press conference yesterday when he announced that an agreement had been reached with members of the Kennedy subcommittee to substitute a realty tax increase of 20 cents for the income levy.

"There is no justification in my opinion for taxing the incomes of members of Congress," said Bankhead. "They have to pay income taxes at home. They are here only temporarily and are not legal residents of the District."

The Speaker did not explain what he meant by the income taxes members pay at home as States are barred from collecting taxes on the incomes of any Federal employes.

As amended, the District income tax proposal now is similar to the Mapes bill which passed the House six years ago with scarcely a ripple of dissent. It is also similar to the measure introduced this year by Chairman Collins of the House subcommittee on District appropriations.

Similar Bill Passed.

Representative Nichols (Democrat), of Oklahoma, a member of the sub-committee, conferred with the Commissioners yesterday after the parley with House leaders and obtained agreement to substitute the realty tax increase asked by House leaders.

He explanied this to the District Committee, but the latter voted to amend the income-tax title instead. It later rejected a motion to kill the income tax by a vote of 6 to 4. The motion was offered by Representative Sacks (Democrat), of Pennsylvania, who said he will carry his fight to the House floor.

The amendment to exempt elective and appointive officials of the Federal Government was offered by Representative Cole (Republican), of New York. It states that the tax "shall not include any Federal official or employe elected or appointed for a definite term of years unless such person was actually a resident of the District of Columbia prior to such election or appointment."

Amendment Vote 6 to 5.

When a roll-call vote was demanded, the committee voted, 6 to 5, for the amendment. The vote:

For—Palmisano (Democrat), of Maryland; Jenckes (Democrat), of Indiana; Nichols, Dirksen (Republican), of Illinois, and Cole.

Against—Kennedy, Bigelow (Democrat), of Ohio; Sacks, Allen (Democrat), of Delaware, and McGehee (Democrat), of Mississippi.

Dirksen, champion of the provision to include members of Congress in the tax, first voted present and then voted for the amendment as a move to save the bill.

On the Sacks motion to strike out the entire tax, the vote was:

For—Jenckes, Bigelow, Sacks and Nichols.

Against—Kennedy, McGehee, Allen, Hull, Dirksen and Cole.

Nichols at first voted against the motion, but switched his vote after he saw that the motion was clearly defeated and his vote would not change it.

The committee then set about to liberalize and clarify the business privilege tax.

After some discussion it adopted an amendment allowing a $1,000 exemption from the gross receipts tax of three-fifths of 1 per cent upon recommendation of Corporation Counsel Elwood H. Seal.

This was done to prevent application of the levy to small venders, newsboys and the like. The change also exempts anyone doing business of under $1,000 gross from payment of the $10 license fee.

Boy Seriously Wounded.

Newport News, Va., June 15 (AP).—Joe McAlexander, 15-year-old Hilton Village youth, who police said was shot accidentally by a companion yesterday, was in a serious condition today at Riverside Hospital. His condition, unchanged during the night, was described by hospital attendants as "poor."

DANCING adds to your Vacation Fun . . .

A good dancer is always the leader—the most envied at any gathering. Don't sit on the side lines of popularity because you are not sure of your dancing.

Leroy H. Thayer's personally trained instructors can teach you smart new steps perfectly timed to the new rhythms—enable you to acquire poise, ease and confidence in an unusually short time.

All private lessons given in individual studios. Why not come in today and arrange for a guest lesson? Studios open daily 10 to 10.

Leroy H. Thayer

1215 CONNECTICUT AVE. METROPOLITAN 4121

Pertinent Paragraph

Town or travel call this miniature check to attention, ties the throat in gay color, and marks the center line with a wide, double tuck. The ensemble, in black or navy sheer $22.75

MISSES' DRESSES, THIRD FLOOR

WOODWARD & LOTHROP

10TH 11TH F AND G STREETS PHONE DISTRICT 5300

Phillip-Louise

1727 L ST. N.W.

ENTIRE STOCK OF SUMMER MERCHANDISE REDUCED

SPORT DRESSES From ... $5.95

STREET CHIFFONS AND PRINTS From ... $8.95

DINNER AND EVENING GOWNS From $10.00

Originally $10.95 to $29.95

Other Merchandise Proportionately Reduced.

Sizes 12 to 46 and Half Sizes.

ALL SALES CASH AND FINAL

EDUCATIONAL.

MOUNT PLEASANT SCHOOL FOR SECRETARIES

SUMMER SESSION

Opening Intensive Courses

June 28

Continuous Secretarial classes for those who wish employment, in addition to special classes for college students who wish to minimize in both time and effort in the preparation of their written work.

Exclusive Placement Service

MOUNT PLEASANT SCHOOL FOR SECRETARIES

TIVOLI THEATER BUILDING

Fourteenth Street at Park Road

Telephone COlumbia 3000

Washington College of Law

SUMMER SESSION

June 21 to July 31, 1937

7:30 a. m.

5:10 to 7 p. m.

Classes in Elementary Law, Evidence, Equity, Criminal Procedure, Equity, Pleading, Common Law Pleading, Sales, Bailments, Personal Property and Suretyship.

2000 G St. N.W. MEt. 4585

Business Training This Summer

Classes Open June 21 and July 6

Special eight weeks' course in shorthand and typewriting. Hundreds of young men and women have found this course extremely helpful. Make your vacation count this summer.

STRAYER COLLEGE

THIRTEENTH & F STS. NA. 1748

IS YOUR LITTLE GIRL BECOMING TOO "GROWN-UP"? Sophisticated? Is her childhood happiness being somewhat sacrificed to the demands of a complex, adult society? Here, down on this HISTORIC OLD VIRGINIA FARM, where it is SAFE, quiet, delightful, she will be happy ALL SUMMER long, and return to you in the Fall more charming than ever, with a full appreciation and acceptance of the REAL VALUES of life. 8 weeks $200. LIMITED SELECT ENROLLMENT. Write to Elizabeth Rawlings, Director, GRANDFATHER'S FARM, Foster, Virginia, Mathews County.

Jippa-Jappa Straws

Special $5

Regularly $6.50, $7.50

Pronounce the J as if it were Y and you have a new Summer straw that is handled like a Panama but is just a shade more feminine. Its new styles are open to breezes and compliments, and you can get it in white or natural, with medium or large brims.

MILLINERY, THIRD FLOOR

WOODWARD & LOTHROP

10TH 11TH F AND G STREETS PHONE DISTRICT 5300

They're just strawberries till you pour on CREAM

A heaping dish of red, ripe strawberries . . . a generous sprinkling of powdered sugar—and then the *crowning touch:* Chestnut Farms-Chevy Chase Sealtest Cream. Its pure, rich goodness brings out the best flavor of the berries. It transforms an ordinary dish into a mouth-watering treat.

Strawberries are at their best now. Serve strawberries and cream tonight. Be sure it is Chestnut Farms-Chevy Chase Sealtest Cream, with its freshness and purity assured by the Sealtest System of Laboratory Protection.

Telephone DEcatur 1011, order from your Chestnut Farms-Chevy Chase milkman, or buy at your favorite store.

CHESTNUT FARMS-CHEVY CHASE CREAM

Join the Sealtest Sunday Night Radio Party 9 to 10 (EST) WEAF-NBC Red Network

THE SEALTEST SYSTEM OF LABORATORY PROTECTION Sealtest

20th STREET at PENNSYLVANIA AVENUE

IN WASHINGTON, ONLY CHESTNUT FARMS-CHEVY CHASE SEALTEST CREAM IS SEALTEST APPROVED

THE ROSS CO. WILL SELL YOU THE PROPER LENSES IN A STYLE THAT IS BECOMING TO YOU.

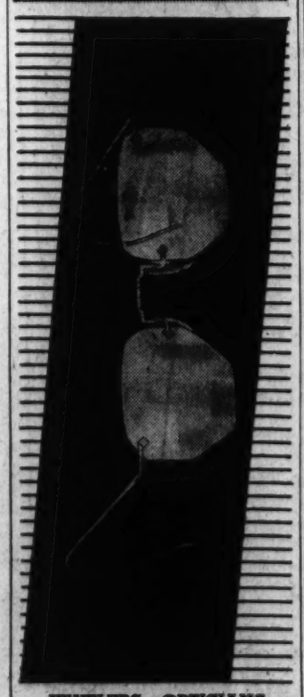

JEWELERS—OPTICIANS

THE ROSS CO.

1331 F Street N.W.

Leader of Irish Seeks Adoption Of Constitution

De Valera Opens Campaign to Vote Independence on July 1.

By the Associated Press.

Dublin, Irish Free State, June 15. President Eamon de Valera opened a campaign today to win adoption of a new Irish Free State constitution at the July 1 general election.

De Valera appealed to all parties to accept the new document which wold declare Ireland a "sovereign, independent state," and settle divergent party views after it is adopted.

Two main issues confront Free State voters in the election—the projected constitution and defeat or support for the De Valera ministry. The Dail, or Parliament, was dissolved last night after approving De Valera's constitution bill, and ordering a referendum on the measure and election of a new Parliament to take office July 21.

Another step toward home rule and independence from Great Britain, the new constitution declares the Irish people have a right to choose their own form of government, and provides for election of a president by direct vote.

At present the Free State has no titular head chosen by direct election. De Valera officially is president of the executive council, but there is no officer to take the place of the governor general, formerly representative of the King of Great Britain and head of the state. The Dail adopted a bill abolishing the office after King Edward VIII's abdication.

FUNNY SIGNS

by RAY BARNES

Watch for funny signs, send them to Ray Barnes, in care of this newspaper, and share your laughs.

Capital Man Faces Charge.

Danville, Va., June 15.—J. A. Barnett, of Washington, faces a hearing here on Saturday on a charge of embezzlement. He was arrested on a warrant sworn out by G. W. Slaughter, manager of a distributing company, who alleged that he took funds amounting to $60.57 from his concern.

Summer Beauty Special

HELENA RUBINSTEIN'S BEAUTILITY BEACH BAG

This smart gay bag of polished Fabrikoid contains five Summer beauty necessities, plus make-up—

Sun-Tonic—tan minus the burn
Pasteurized Bleaching Cream
Youthful Tissue Cream
Herbal Skin Tonic
Town and Country Make-Up Lotion
Red Coral Rouge en Creme
Novena Powder, Peachbloom
Eyelash Grower and Darkener

Make the Beautility Beach Bag your constant companion—and stay coolly, youngly, lovely the Summer long. Bag in white, red or brown, with water-resistant tweed lining. Merchandise totaling $5, plus the bag, both for..... $3.75

TOILETRIES, AISLE 13
FIRST FLOOR

WOODWARD & LOTHROP
10TH 11TH F AND G STREETS — PHONE DISTRICT 5300

WOODWARD & LOTHROP
10TH 11TH F AND G STREETS — PHONE DISTRICT 5300

A Style and Comfort for Younger Men

White Palm Beach Suits

$15.50

A new shipment of the very latest styles in Palm Beach suits. Single or double breasted models, sports back or plain. No matter what model you choose, you are bound to find cool, Summer comfort in these porous, "built for Summer" suits. For young men 16 to 22 years, sizes 34 to 38. All-white.

TAILORED BY BOBBALL — Palm Beach — FROM THE GENUINE CLOTH

PREP CLOTHING, SECOND FLOOR

Our greatly increased collection of Fine China and Glass

... is even lovelier to look at, even easier to select from, as displayed

In Its Newly Spacious Section, Fifth Floor

During the past few months, we have added many new and exclusive lines to a collection already notable. So that the particularly beautiful types of china, glassware, and pottery you have been accustomed to using will probably be found here. And, whether you actually plan a purchase now or not, we hope you will visit this newly arranged collection of many of the most charming, most graciously designed American and imported wares. The entire setting for these wares has been enlarged and redesigned so that we believe it to be one of the most spacious and handsome departments of its kind in the East.

Fine China and Earthenware—in a group that includes 160 open-stock dinnerware patterns, all of them exclusive with Woodward & Lothrop in Washington—covering a wide range of prices. Single dinner plates, in the group for instance, range from 30c to $7.85. Featured in the group are:

Lenox, Wedgwood, Syracuse, Spode, Pickard, Irish Belleek, Royal Doulton, Rosenthal

Exquisite Glassware—featuring long-time famous and modern names and including 100 exclusive stemware patterns, as well as decorative pieces. Prices for single goblets range from 25c to $12.50.

Steuben, Verlys, Fostoria, Mississippi, Hawkes, Pairpoint, Lalique, Heisey, Dorothy Thorpe, Hunt

Pottery—notable for its beauty, includes vases priced from 50c to $200—from such outstanding makers as:

Rookwood, Roseville, Weller, Wedgwood, Trent, Stangl

See These Seven Summer Table Settings

"Red, White and Blue"—Stangl pottery and hand-decorated glassware on a glass-topped table for the terrace.

"Flower Bouquet"—Spode's Gainsborough and Waterford glass—for a Summer luncheon.

"Bridal Loveliness," the cool green of Lenox Laurel Wreath service plates, with crystal glass.

"Ice Blue" luncheon—Lenox blue and white china, blue and crystal glass.

"Sophisticated Daisies," presented in glass by Dorothy Thorpe, clever young California designer. On a mirror-topped table with daisy-appliqued mousseline cloth.

"Crystal Coolness"—buffet table, its top mirroring clear Mississippi glass.

"Seaside" supper table with scarlet lobster pottery.

CHINA AND GLASSWARE, FIFTH FLOOR.

Steuben

LENOX

SYRACUSE

COPELAND Late SPODE ENGLAND

WEDGWOOD

R LALIQUE

Verlys

HAWKES

WOODWARD & LOTHROP
10TH 11TH F AND G STREETS — PHONE DISTRICT 5300

Gen. Cronkhite Dies in Florida Of Pneumonia

Officer Served in 3 Wars; Retired After Dispute Over Son's Death.

Maj. Gen. Adelbert Cronkhite, 76, U. S. A., retired, died at St. Petersburg, Fla., yesterday following a week's illness from a kidney ailment. He was reported improved several days ago, but developed pneumonia and was placed in an oxygen tent before death.

The career of Gen. Cronkhite, which included service in operations against the Sioux Indians of South Dakota, in the Spanish-American War and in France, was marked by a dispute with the War Department over the death of his son, Maj. Alexander Pennington Cronkhite.

While leading a detail on a practice march Maj. Cronkhite was killed in a wooded section of the Camp Lewis, Wash., reservation. The finding, resulting from the investigation of the tragedy, noted that the major had accidentally shot himself.

Murder Confession.

Gen. Cronkhite conducted a personal investigation which revealed certain irregularities, and thereupon demanded the aid of the War and Justice Departments. Two men who had been with Maj. Cronkhite were arrested, and one of them confessed to killing the officer, naming the other as the instigator of the crime. He later repudiated the confession, however, and neither of the men was ever convicted.

So completely did Gen. Cronkhite throw himself into the fight to clear his son's name that he found himself in trouble with the War Department. He was ordered to Panama, but asked and received more time to continue the investigation. Finally the War Department refused to grant Gen. Cronkhite the time he thought necessary to continue his investigations.

He was then invited to retire but refused, giving as his reason that he had served his country "with unblemished record for more than 40 years" and had participated in three wars and had commanded the Eightieth Division, as well as the Ninth and Sixth Army Corps in France.

Retired in 1923.

Despite his objections, Gen. Cronkhite was retired February 1, 1923. He declared in a letter to the adjutant general that he had been done a "gross injustice," and for a time a Congressional investigation was threatened.

Gen. Cronkhite was born January 3, 1861, in Litchfield, N. Y., and graduated from West Point in 1882. After serving in the Indian and Spanish-American wars, he took the Eightieth Division to France, following preliminary training at Camp Lee, Va. His command was the only American division to be called into the line three separate times during the Meuse-Argonne offensive.

For his World War service Gen. Cronkhite was made a knight commander of the British Order of St. Michael and St. George and a commander of the French Legion of Honor. He also received the French Croix de Guerre, with palm.

On February 2, 1933, Gen. Cronkhite married Miss Gertrude Horne, a Pittsburgh heiress. Mrs. Cronkhite, who now lives in St. Petersburg, and a daughter, Mrs. C. C. Roberson, of Hampton, Va., were with Gen. Cronkhite when he died.

Funeral services and burial will be held at West Point, N. Y., Saturday.

Virginian to Attend Burial.

Richmond, Va., June 15 (AP).—Adjutant Gen. S. Gardner Waller said today Gov. Peery would send a representative to attend the burial Saturday of Maj. Gen. Adelbert Cronkhite, retired Army officer, who died today at St. Petersburg, Fla.

Gen. Cronkhite's last visit to Richmond was in August, 1936, when he attended the reunion of veterans of the Eighteenth Division.

War Hero Dies

MAJ. GEN. ADELBERT CRONKHITE.

Mrs. Steadman's Funeral Set Today

Funeral services for Mrs. William C. Steadman will be held at 10 a. m. today, in the Hines funeral chapel, Fourteenth and Harvard streets northwest. Mrs. Steadman, a member of a prominent Virginia family, died Monday, after a brief illness, at her home, 804 Elder street northwest. She was 66 years old.

She was the mother-in-law of George Durno, a White House correspondent, and the wife of John M. Steadman, formerly with a local transfer company. She was an active member of the Trinity Episcopal Church Guild and the Daughters of the King. She also belonged to the Daughters of the Confederacy.

Besides her husband and Mrs. Durno, she is survived by three other daughters, Mrs. James Evans, Mrs. Wallace Saunders and Mrs. Albert Lynn, all of Washington; five sisters, Mrs. Alice Swain and Mrs. Brenner Whittlesey, of Washington; Mrs. William Haupt, of Baltimore; Mrs. Raymond Weinberger, of West Virginia and Mrs. Harvey Bartlett, of Red Bank, N. J.; and a brother, James Meyers, of Washington. Burial services will be held at Union Cemetery, Leesburg, Va. Rev. Reno S. Harp, pastor of Trinity Episcopal Church, will officiate.

Ship Blast Kills 19.

Hongkong, June 15 (AP).—Nineteen persons were killed today and scores were injured when a boiler exploded on a launch towing barges laden with pilgrims on the Si Kiang River.

'Non-Blowout' Tire Saves Auto In Tests Here

Van Duzer Lauds New Tube After Showing at 80 M. P. H.

By Howard F. Wentworth.

An important step toward future safety on the Nation's highways was demonstrated before some 500 open-mouthed spectators at Washington-Hoover Airport yesterday.

An automobile, streaking at 80 miles an hour down a hard-surfaced runway, was driven over a row of five-inch railroad spikes. Two tires—front and rear—blew out. But there was no accident—no lives lost and no one injured.

It was an official test sponsored by the Goodyear Tire & Rubber Co., to show motorists what has been done to eliminate the danger of tire trouble at high speeds.

During one of the demonstrations, Maj. Ernest W. Brown, police superintendent, rode in the front seat with Eddie Koffroth, ace driver of the Goodyear concern. In the rear seat were Traffic Director William A. Van Duzer and Inspector William E. Holmes, police traffic supervisor.

Tire Dynamited.

In this test, a dynamite cap, electrically controlled by Koffroth, was used to blow out a front tire.

As the car gained speed, the passengers braced themselves for the jolt. There was a terrific explosion. But nothing happened. The speeding auto continued down the runway. There was no jolt—no swerving—no sensation.

"It was one of the greatest safety demonstrations I have ever witnessed," said Van Duzer following the ride.

And then came the railroad spike test. A steel plate with nine upright spikes was placed on the runway.

Koffroth aimed for the spiked plate. Both front and rear wheels passed over the sharp points. Again there was an explosion—and then another. Both tires were ripped wide open. The car, however, remained on its course. It was shown later that tires and inner tubes contained gaping holes.

"Non-Blowout" Tube Made.

Goodyear officials pointed out that hundreds of lives are lost annually in highway accidents caused by tire blowouts. To overcome this, the company's engineers perfected a "non-blowout" inner tube.

The special tube is so constructed that only a small amount of air escapes when the tire first comes in contact with a sharp instrument. The tire remains partially inflated and thus removes all danger of the driver losing control.

Hundreds of spectators were attracted by yesterday's tests, and officials decided to continue the demonstration today.

(Picture on Page 13.)

2d Appeal for Divorce Is Filed by Lita Grey

Los Angeles, June 15 (AP).—Lita Grey, former wife of Charles Chaplin, today requested Judge Charles Burnell to grant her a divorce from Henry Aguirre, jr., movie actor. Miss Grey was denied a divorce May 13, the court holding she had not presented sufficient evidence. Today she asked permission to introduce additional testimony of her mother, Mrs. Lillian Grey, who was ill at the time of the first hearing.

good natured!

Ever hear of a whiskey with a *good natured* taste? No? Then sample SCHENLEY'S "Supreme" or SCHENLEY'S "Extra". Their *friendlier* taste is fast making them fast friends. That's why the trend is *up* to SCHENLEY.

Friendly Schenley *Whiskies*

FRIENDLIER TO YOUR TASTE

Mark the Merit in SCHENLEY'S "Mark of Merit" Whiskies.

Copyright 1937, Schenley Distributors, Inc., New York, N. Y. OLD SCHENLEY BRAND EXTRA QUALITY BLENDED WHISKEY: The straight whiskies in this product are 3 years and 4 months or more old. 30% straight whiskies, 70% neutral spirits distilled from American grains. 15% straight whiskey 3 years and 4 months old. 10% straight whiskey 5 years old. 5% straight whiskey 8 years old. 90 proof. OLD SCHENLEY BRAND QUALITY SUPREME BLENDED WHISKEY: The straight whiskies in this product are 8 years or more old. 60% neutral spirits distilled from American grains. 40% straight whiskey 8 years old. 90 proof.

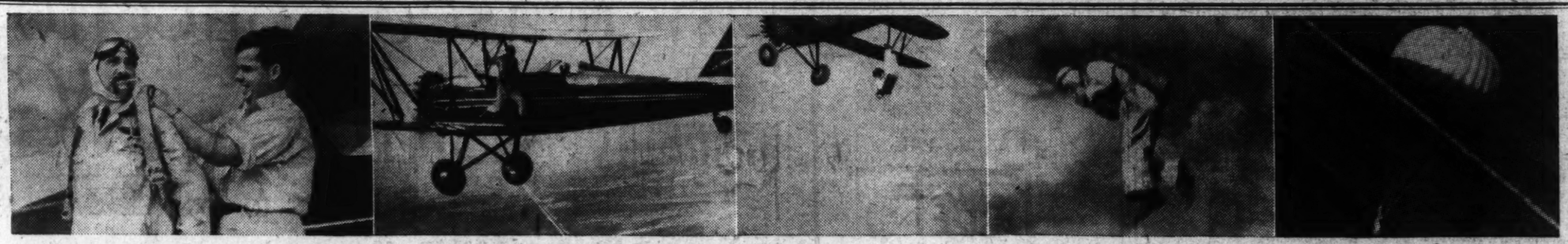

FLOYD STIMSON *(above)*, between puffs of his Camel, describes a typical parachute jump. He says: "I like to get out my own way. I ease out of the cockpit, holding onto the edge as I stand on the wing hooking one foot behind a strut wire. Then I crouch down and dive over, headfirst. Now what I watch out for is getting cracked by the tail of the plane. You don't want to foul your parachute. I crouch down so if the tail should hit me, it would only strike my foot. I usually make 2 or 3 turns." (In the next picture Floyd has completed a turn and straightened up.) "When I'm facing the sky," he continues, "I pull the rip cord. It's a sweet feeling when she blooms open. It's like having a seat in the clouds—with the earth rushing up at you." Floyd's work is no job for a nervous man. His cigarette is Camel—has been for 10 years. He says: "They don't frazzle my nerves."

MAN OVERBOARD

FLOYD STIMSON—OFFICIAL PARACHUTE TESTER—BAILS OUT FOR THE 1060th TIME!

HE'S stepped out into empty air well over 1000 times—yet landed right side up every time. "My order is Camels," Floyd says. "They're so mild I can smoke all I want to, knowing that Camels never frazzle my nerves. It seems as though there's no bottom in sight when I bail out—and my stomach knows it, too," Floyd Stimson continues (*right*), commenting on how much he enjoys Camels at mealtime. "However, a Camel helps me ease off. *Camels set me right!*"

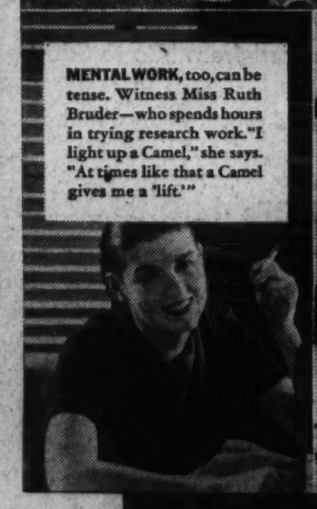

MENTAL WORK, too, can be tense. Witness Miss Ruth Bruder—who spends hours in trying research work. "I light up a Camel," she says. "At times like that a Camel gives me a 'lift.'"

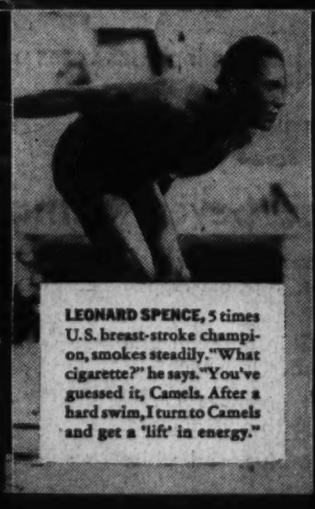

LEONARD SPENCE, 5 times U.S. breast-stroke champion, smokes steadily. "What cigarette?" he says. "You've guessed it, Camels. After a hard swim, I turn to Camels and get a 'lift' in energy."

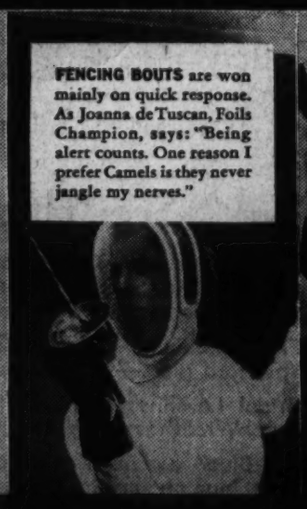

FENCING BOUTS are won mainly on quick response. As Joanna de Tuscan, Foils Champion, says: "Being alert counts. One reason I prefer Camels is they never jangle my nerves."

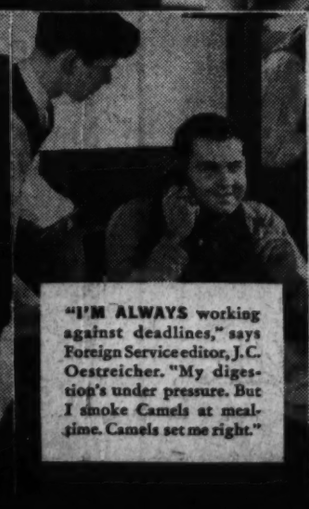

"I'M ALWAYS working against deadlines," says Foreign Service editor, J. C. Oestreicher. "My digestion's under pressure. But I smoke Camels at mealtime. Camels set me right."

MILD!

MADE FROM COSTLIER TOBACCOS

Camels are made from finer, MORE EXPENSIVE TOBACCOS—Turkish and Domestic—than any other popular brand

Copyright, 1937, R. J. Reynolds Tobacco Company, Winston-Salem, N. C.

JACK OAKIE COLLEGE

Jack Oakie runs the "College"! Catchy music by Benny Goodman and Georgie Stoll! Hollywood comedians! Judy Garland sings! Tuesdays—8:30 p.m. E.S.T. (9:30 p.m. E.D.S.T.), 7:30 p.m. C.S.T., 6:30 p.m. M.S.T., 5:30 p.m. P.S.T., over WABC-CBS Network.

COSTLIER TOBACCOS

Camels never get on your Nerves!

Cool—and glamorous! That's how you'll find the Pennsylvania Roof, New York's No. 1 summer night spot for dinner and supper dancing. And that's what you'll like about the Hotel Pennsylvania, too. There's air-conditioning on a lavish scale—in virtually every public room!

Convenient to everywhere by foot or 5¢ subway.

2200 ROOMS each with private bath . . . Rates begin at $3.50

HOTEL PENNSYLVANIA

'3d New Deal' Is 'Despotism,' Johnson Says

Roosevelt Seeks Dictator's Power by 1937 Bills, General Asserts.

By the Associated Press.

New York, June 15.—Gen. Hugh S. Johnson described 1937 legislative proposals of the Roosevelt Administration tonight as pushing "Democracy some distance toward the Fascist and Communist experiments."

The former NRA chieftain, in a radio talk, assailed as "despotism" what he called the "third New Deal," written by "a brilliant new brain trust."

"The first New Deal was a plan to make democracy work in the catastrophe of 1933, and the dangerous years of readjustment. It proposed to do that through the traditional American system without changing its form," said Johnson. "This third New Deal, when carefully examined in its entirety, seems to propose a silent but far-reaching revolution in that system."

No one can read the legislation and communications sent to Congress since the first of the year "and escape the conviction that, taken altogether, they push our carefully-guarded democracy some distance toward the Fascist and Communist experiments, which, for all that is said, are as alike at two peas—government by executive fiat with little if any popular participation," the general continued.

Mentioning specifically the court reorganization proposals, wage-hour and agriculture bills and the Norris proposal for seven new provinces for national planning, Johnson said they would tend to break down local government.

"In any system in which any one single authority makes what laws it desires, interprets them as it wishes, executes them as it will and controls the judging of all three, there is no check this side of heaven and no appeal on earth," he asserted.

Secretary to Bryan Married 50 Years

Mr. and Mrs. Ben G. Davis celebrated their golden wedding anniversary at their home at Takoma Park, Md., yesterday.

Married 50 years ago in Knoxville, Tenn., Mr. and Mrs. Davis lived for a short time in Omaha, and then came to Washington in 1887, where Mr. Davis was a clerk in the adjutant general's office of the War Department. He was made chief clerk of the State Department in 1913 and held this post until 1925 when he resigned to enter employ of the Takoma Bank. He was clerk and treasurer for the town of Takoma Park from 1901 until his election as mayor of the town in 1925. He served as mayor for six years. For many years Davis was secretary to William Jennings Bryan.

Mr. Davis was graduated from Maryville College, Tennessee. Their seven children are with them this week to celebrate the occassion. The children are Mrs. Harold D. Ross, Mrs. J. Pridmore Prugh, of Mount Morris, Ill.; Lowell F. Davis, of Kansas City, Mo.; Mrs. Jack H. Vogel, Roderic F. Davis, and Bryan Davis, of Takoma Park. There are 12 grandchildren.

Mr. and Mrs. Davis will be at home today to all their friends.

First Lady at Suburban High School Graduation

Post Staff Photo.

Mrs. Franklin D. Roosevelt, who spoke at the commencement exercises last night of the Bethesda-Chevy Chase Senior High School, is pictured with the class president, Donald McCleod, and Elizabeth Wilson, who introduced Mrs. Roosevelt.

Vital Statistics

Deaths.

Rebecca C. Williamson, 88, 518 M st. nw.
Martha H. K. Davis, 81, 3720 Upton st. nw.
Laura McChesny, 78, 3233 N st. nw.
William Fillebrown, 69, Gallinger Hospt.
Charles W Herbert, 69, Gallinger Hospt.
Elsie Dern, 68, Sibley Hospt.
Lillian C. Steadman, 66, 804 Eiden st. nw.
Albert G. Young, 59, 2604 14th st. nw.
Elizabeth Woodward, 58, Garfield Hospt.
Miles J. Gowen, 57, Georgetown Hospt.
John R. Marland, 55, 107 I st. nw.
John W. Kidwell, 55, 1520 W st. se.
Mary C. O'Brien, 52, Providence Hospt.
Antonia Intellini, 38, 4116 Ill. ave. nw.
Maude Hantzman, 49, Gallinger Hospt.
Edgar J. Ramey, 41, Georgetown Hospt.
Catherine Mastriet, 2, Children's Hospt.
Betty E. Adams, 86, 1746 6th st. nw.
Gertrude Pinkney, 50, St. Elis. Hospt.
Wm. C. Quivers, 49, 223 K st. sw.
Isabelle Harris, 42, 1327 Neal Court nw.
Frazier Duncan, 29, Emergency Hospt.
Esther Williams, 24, Casualty Hospt.
William Grigsby, 23, Gallinger Hospt.
William C. Watts, jr., 20, Casualty Hospt.

Births.

Edwin F. and Katharine Kennedy, boy.
Oscar and Marie E. Gospel, boy.
Irwin D. and Grace L. Heinemann, boy.
Ewing W. and Florence Brand, girl.
Thomas C. and Mary C. Ferrin, girl.
Henry C. and Blanche Burchard, girl.
Albert and Isabel B. Hill, girl.
Joseph J. and Freda Senturia, boy.
Jefferson and Florence Ridgely, boy.
Raymond L. and Allean Mix, boy.
Thomas E. and Doris E. Oliver, boy.
Richard H. and Edna M. Green, boy.
Rupert M. and Very B. Marks, boy.
James N. and Elaine Galanis, boy.
Clifford S. and Dorothy L. Brown, boy.
Myer and Ann Berman, boy.
Richard E. and Mildred I. Owen, boy.
Adolph E. and Grace E. Nissenser, boy.
Roy F. and Alice L. Swanson, boy.
Arthur C. and Eleanor A. Garnes, boy.
Early F. and Mary L. Christen, boy.
Pietro V. and Rosa F. Creine, boy.
Matthew C. and Mary Lamb, boy.
William F. and Dorothy A. McMahon, boy.
Walter and Edith Stone, boy.
Wylie J. and Rubye Culbertson, boy.
Edwin M. and Ruby Johnson, boy.
Theo. J. and Theresa L. Vasques, boy.
Edward N. and Violet Donese, boy.
Victor M. and Estella V. Richter, boy.
William L. and Mary V. Bridges, boy.
William A. and Rose B. Cannon, girl.
Milton H. and Augusta L. Schlosser, girl.
Michael and Evelyn Mezlesky, girl.
Isadore and Selma Goodman, girl.
James E. and Charlotte T. Farrar, girl.
Merrit L. and Thelma M. Smith, girl.
Attilio F. and Ilez A. DiGiulian, girl.
David and Ida Postal, girl.
Ralph L. and Lillian Caplan, girl.
Herman J. and Esther Morris, girl.
Arthur J. and Thelma M. Wilson, girl.
William M. and Frances M. Gutos, girl.
Harold A. and Esther M. Miller, girl.
Joseph H. and Mary Beard, girl.
Midjay and Ruth A. Joseph, girl.
Lewis and Marguerite Barton, girl, twins.
Houston H. and Geraldine White, boy.
John and Henriette McKee, boy.
Edward and Emma Holmes, boy.
John R. and Alice M. Lancaster, boy.
Francis E. and Lucy D. V. Hall, girl.
Samuel and Virginia H. Josey, girl.
Charlie and Ora Saunders, girl.
Vincent N. and Alice N. Samuels, girl.
Jack and Modest Bird, girl.
Charles E. and Gladys G. Holt, girl.
Leslie and Lossie Ellis, girl.

Licensed to Marry.

Granville N. Tait, 25, 1734 K street northwest, and Bertha Anna Von Bernewitz, 24, 1622 N street northwest. The Rev. Samuel R. Carpenter.

Joseph Harvey Trossbach, 27, 3326 N street northwest, and Mollie Estelle Combs, 28, 1689 Thirty-fifth street northwest. The Rev. Edward F. Gallagher.

A. C. Holder, 22, 1321 K street northwest, and Ruby Madora Farrow, 26, 2025 I street northwest. The Rev. J. W. Austin.

Karl Wilhelm Flocks, 27, 7101 Eighth street northwest, and Lorraine Kathlyn Rakusin, 21, 1205 Decatur street northwest. Rabbi S. H. Metz.

Hugh Dorsey Gibson, 23, Portsmouth, Va., and Dorothy Peach, 22, 815 Tewkesbury place northwest. The Rev. S. Carroll Coale.

Fred William Graue, 22, Bloomington, Ill., and Mary Elizabeth Risley, 20, 5730 First street northwest. The Rev. R. L. Wood.

Nathan Skop, 34, 529 Buchanan street northwest, and Florence Cohen, 27, 2121 New York avenue northwest. Rabbi A. Leibsohn.

Edward Iverson Stacy, jr., 25, Takoma Park, Md., and Jeannette Smitzkamp, 20, 1702 Lamont street northwest. The Rev. F. J. Wenchel.

Charles Waterman Norton, 50, Landover, Md., and Margaret Ray, 38, Kennedy Warren Apartments. The Rev. Raymond L. Wolven.

Robert William Brooks, 32, 1509 Sixteenth street northwest, and Winifred Mae Golackson, 32, same address. The Rev. J. H. Dunham.

Harry Martin Pitzer, jr., 21, 426 Buchanan street northwest, and Ruby Scott Andrews, 20, 442 Buchanan street northwest. The Rev. C. E. Hawthorne.

Herman Sidle, 33, Glenburnie, Md., and Lillie Berger, 29, 1011 Ninth street northeast. Rabbi S. H. Metz.

Roland Green Ford, 41, 1710 First street northeast, and Maud Love, 33, Waldo, Ark. The Rev. S. B. Daugherty.

David Albert Freid, 27, 413 Decatur street northwest, and Ethel Goldstein, 25, 4214 Sixteenth street northwest. Rabbi S. H. Metz.

John R. Daly, 21, 1705 P street northwest, and Nell Belote Nash, 23, 2100 Massachusetts avenue northwest. The Rev. E. J. Stricker.

John Angus McIntyre, 26, 3009 Fifteenth street northeast, and Gladys Marie Rudicel, 21, same address. The Rev. J. F. Beever.

Clarion Oliver Lewis, 33, 1834 K street northwest, and Opal Foster, 32, Ponca City, Okla. The Rev. Raphael Miller.

George W. Block, 3d, 401 Rhode Island avenue northeast, and Louise Virginia Gurnan, 18, 724 B street northeast. The Rev. A. P. Poore.

Albert Able, 47, 210 F street southwest, and Sadie J. Reid, 46, Arlington, Va. The Rev. Walter L. Scott.

Joseph Brooks Lenious, 20, 2320 N street northwest, and Laura Evans Carter, 16, 2304 Fourteenth street northwest. The Rev. Vincent J. Assing.

Leo Friend, 24, 805 Quintana place northwest, and Frances Joan Claudner, 21, 4707 Kansas avenue northwest. Rabbi S. H. Metz.

Brown M. Allen, 61, and Helen C. Watts, 53, both of Baltimore, Md. The Rev. W. Clark Main.

Jerry Emile Kroutil, 21, 225 Channing street northeast, and Marguerite Gladys Chalkley, 18, 1237 N street northwest. The Rev. Henry J. Whiting.

James Ford, 25, 52 Pierce street northwest, and Hattie Paint, 21, 55 Pierce street northwest. The Rev. B. H. Whiting.

James Walter Crabill, 34, Strasburg, Va., and Alma Louise Peer, 27, Mawertown, Va. The Rev. R. H. Miller.

Leslie Reynolds, 38, and Edna Krogh, 36, both of Blair, Nebr. The Rev. J. C. Ball.

James Clay Williams, 21, Raleigh, N. C., and Claire Bernice Daugherty, 20, Pittcairn, Pa. The Rev. Edward Pruden.

William Conley, 31, and Emma Catherine Bailey, 27, both of Baltimore, Md. The Rev. A. P. Poore.

Leroy Allen Washington, 28, 1711 Eighth street northwest, and Eunice Sedalia Mackey, 25, 1927 Fourteenth street northwest. The Rev. L. Michaux.

Mason New, 26, and Ethel Lee Jenkins, 28, both of Richmond, Va. The Rev. Enoch M. Thompson.

Charles Bainbridge Westover, 21, 3133 Connecticut avenue northwest, and Alice McIntosh Prink, 21, 4402 G street northwest. The Rev. Henry J. Miller.

COAL
CALL FOR NEW LOW SPRING PRICES
BLUE RIDGE COAL CO.
Miners of Virginia Anthracite Hard Coal. Alexandria Rd., So. Wash., Va.
ME. 3845 JACK. 1900

WINDOW SHADES
Hartshorn quality—Made to order at real savings. No charge for estimates.
AMERICAN SHADE CO.
(Successor to Kirchler's)
1100 H St. N.E. 24 hr. Lin. 0879

Postlude

By Ray C. B. Brown.

Florence Howard directs the Tuesday Evening Music Club in a program of operatic selections in the garden of the Arts Club, assisted by Evelyn Scott, violinist; Margaret Tolson, Marjorie Davis and Starr Preston Tew, pianists; Tatiana Gnuchev, dancer; Katherine Riggs and Meredith Hayward, annotators.

Comfortably disposed in the walled garden of the Arts Club at the cool end of a summer day, guests of the Tuesday Evening Music Club enjoyed choral and solo excerpts from ten operas presented under the direction of Florence Howard. Illusions of the stage were maintained as far as was practicable, and the numbers were so arranged that the chorus appeared in costumes befitting the selections.

The Russian school had the first share of the program with the chorus, "Come, Ye Maidens," from Chaikovski's "Evgen Onegin;" Pauline's aria from Chaikovski's "Pikovaya Dama," sung by Alice Sherrer; the "Hymn to the Sun," from Rimski-Korsakov's "Zolotoi Petushok," with Georgia Campbell as the Queen of Shemaka, and Jeanne d'Arc's aria, "Adieu, Forets" from Chaikovski's "Orleanskaya Deva," sung by Elsa Radle.

Ina Holtzscheiter gave a fluent and fresh-voiced reading of "Ou va la jeune Indoue," from Delibes' "Lakme," and acquitted herself well in the floriture. Helen Perry and the chorus presented a portion of the first act from Saint-Saens' "Samson et Dalila," the soloist singing at her best in the aria, "Amour, viens aider ma faiblesse."

"Vissi d'arte" from Puccini's "Tosca" was the offering of Florence Booker, and Frances Tucker sang with piquancy the page's aria, "Une dame noble et sage," from from Meyerbeer's "Les Huguenots." Evelyn Scott contributed violin interludes with the "Meditation Religieuse" from Massetets's "Thais" and the intermazzo from Mascagni's "Cavalleria Rusticana." The chorus made its final appearance in the prayer from Mascagni's melodrama. The ensemble work reflected credit on Mrs. Howard's muscianship and directoral discipline.

John Philip Sousa Memorial Sought By Sen. Copeland

A memorial to John Philip Sousa, the Washington composer and bandmaster, was proposed yesterday in a resolution introduced in the Senate by Senator Copeland (Democrat), of New York.

Copeland asked that the new Pennsylvania Avenue bridge provided for in a Senate amendment to the District supply bill, be named for Sousa.

See the United States First For
SAFE STORAGE
FOR HOUSEHOLD GOODS
INSURED Protection
UNITED ★ STATES STORAGE COMPANY
418 10th St. MEtropolitan 1842
(Opposite Gas Office)

Weather Report

Today's Sun and Tide Table

(Furnished by United States Department of Commerce, Coast and Geodetic Survey.

		A.M.	P.M.
Sun rises	4:41	High tide.	1:39 2:17
Sun sets	7:36	Low tide.	8:47 9:03

Weather Conditions.

U. S. Dept. of Agriculture, Weather Bureau, Washington, Tuesday, June 15, 7:30 p. m.

Forecast for the District of Columbia—Fair Wednesday and probably Thursday, possibly followed by showers Thursday night; not much change in temperature; gentle northeast winds, becoming variable.

For Maryland—Fair Wednesday and probably Thursday, possibly followed by showers Thursday night; not much change in temperature.

For Virginia—Partly cloudy with local thundershowers Thursday and in south portion Wednesday; not much change in temperature.

Conditions.

The disturbance that was over the mouth of the St. Lawrence River Monday night has advanced northward to Hudson Strait. Resolution Island, 29.32 inches, with a trough extending south-southeastward to Newfoundland. Sydney, 29.82 inches, and thence southwestward to the Virginia coast. Pressure is also low over Alberta, Edmonton, 29.63 inches, and over the middle Plateau and upper Rio Grande Valley. High pressure prevails from the east of Newfoundland southward to Bermuda. St. Georges, 30.20 inches, and thence westward to Florida, Miami, 30.02 inches. Another high-pheasure area covers Hudson Bay, Ontario, Quebec, and the lake region. Moosonee, 30.16 inches. During the last 24 hours showers have occurred in the North Pacific States, the northern Plateau, the middle Rocky Mountain region, the southern Plains States, Oklahoma, the Ohio and middle Mississippi Valleys, and the Atlantic and East Gulf States. Temperatures have fallen in the southern Appalachian region, the middle and southern Plains States, and in Arkansas and Oklahoma.

Local Weather Report.

Temperature—Midnight, 67; 2 a. m., 68; 4 a. m., 68; 6 a. m., 68; 8 a. m., 74; 10 a. m., 78; 12 noon, 80; 2 p. m., 85; 4 p. m., 86; 6 p. m., 83; 8 p. m., 75; 10 p. m., 75. Highest, 86. Lowest, 64.

Relative humidity—7:30 a. m., 81; 1:30 p. m., 54; 7:30 p. m., 76. Rainfall (7:30 p. m. to 7:30 p. m.), .18 inch. Hours of sunshine, 8.5. Per cent of possible sunshine, 87.

Departures From Normal.

Accumulated excess of temperature since January 1, 1937, 503 degrees.

Excess of temperature since June 1, 1937, 87 degrees.

Accumulated excess of precipitation since January 1, 1937, 6.91 inches.

Excess of precipitation since June 1, 1937, .92 inch.

Temperatures and Precipitation.

Temperatures and precipitation during 24 hours ended 7:30 p. m. Tuesday!

	Highest Tues.	Lowest. night.	Tues. p.m.	Rain-fall.
Washington, D. C.	86	64	75	0.18
Asheville, N. C.	86	62	70	0.02
Atlanta, Ga.	94	68	73	0.88
Atlantic City, N. J.	86	66	76	....
Baltimore, Md.	88	68	76	0.03
Birmingham, Ala.	90	70	76	....
Bismarck, N. Dak.	78	50	76	....
Boston, Mass.	78	68	70	....
Buffalo, N. Y.	74	58	72	....
Chicago, Ill.	66	56	64	....
Cincinnati, Ohio	82	64	74	0.09
Cheyenne, Wyo.	66	44	52	0.08
Cleveland, Ohio	72	60	70	....
Dallas, Tex.	92	74	90	....
Davenport, Iowa	80	62	76	....
Denver, Colo.	74	52	70	0.12
Des Moines, Iowa	80	60	78	....
Detroit, Mich.	78	56	70	....
Duluth, Minn.	60	52	50	....
El Paso, Tex.	94	64	94	....
Galveston, Tex.	86	80	82	....
Helena, Mont.	76	52	74	....
Jacksonville, Fla.	93	74	88	....
Kansas City, Mo.	80	64	76	....
Los Angeles, Calif.	76	58	70	....
Marquette, Mich.	74	50	48	....
Memphis, Tenn.	82	72	80	0.06
Miami, Fla.	86	80	82	....
Mobile, Ala.	88	72	80	....
New Orleans, La.	86	72	80	0.82
New York, N. Y.	82	64	76	0.02
North Platte, Nebr.	74	50	70	0.14
Omaha, Nebr.	82	62	66	0.14
Philadelphia, Pa.	84	66	80	0.14
Phoenix, Ariz.	102	66	96	....
Pittsburgh, Pa.	76	62	74	....
Portland, Me.	78	62	76	0.10
Portland, Oreg.	68	58	60	0.18
Rapid City, Dak.	72	52	70	....
Salt Lake City, Utah.	84	50	80	....
St. Louis, Mo.	82	66	78	....
San Antonio, Tex.	94	74	94	....
San Diego, Calif.	68	60	68	....
San Francisco, Calif.	68	60	66	....
Santa Fe, N. Mex.	78	54	76	....
Savannah, Ga.	98	74	74	0.76
Seattle, Wash.	62	58	62	0.17

Save at Liggett's
THE REXALL DRUG STORES
801 14th N.W. 1340 F N.W.
1067 Conn. Ave. 3206 Fa. Ave. N.W.
3001 P N.W. 645 7th N.W.
14th & K Sts. N.W.

ROOF LEAK?
NA. 4370
GICHNER

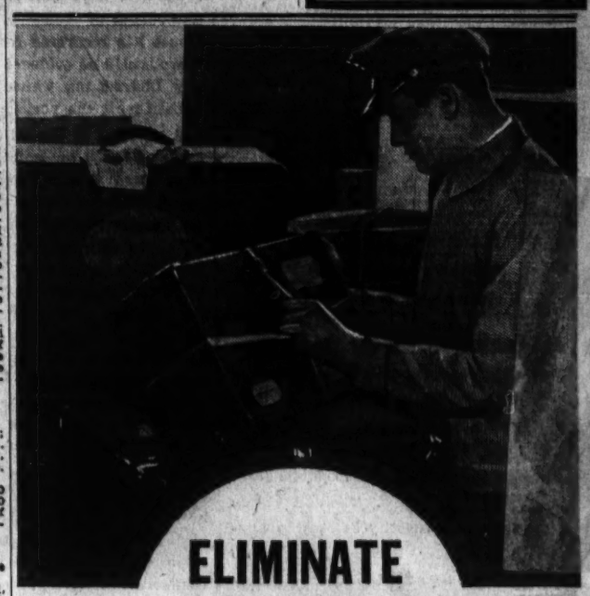

ELIMINATE BAGGAGE WORRIES

Let staunch, dependable Railway Express handle your baggage, boxes and things direct to your summer hotel, cottage or camp—and back home again. Low cost. Real economy. Nominal insurance included in the shipping charge. No extra cost for pick-up and delivery in all cities and principal towns. We're ready when you are. Merely telephone the nearest Railway Express office when to call. Easy as that, and believe us, you'll relax contentedly in your Pullman.

Second and Eye Sts. N.E.
Phone NAtional 1200
Branch Office—Shoreham Bldg., 1503 H St. N.W.
Phone NAtional 1200
Washington, D. C.

RAILWAY EXPRESS AGENCY INC.
NATION-WIDE RAIL-AIR SERVICE

THE HECHT CO.
ONE DAY ONLY
Today—Wednesday
Regular $24.50 Damask Innerspring Mattress
$12.25
Plus small carrying charges if purchased on the Home Improvement Plan.

Limited Number!

With no reservations we say it is the finest mattress we have ever sold at a price like this. Pre-built border, taped edges, metal handles for turning and covered in heavy imported damask. Single, double or ¾ sizes. So low in price we are forced to say, Limit, 2 to a customer.

Fourth Floor—The Hecht Co.

Use the Convenient Hecht Co. Parking Facilities at the Rear of the Store

I WILL OIL-PLATE YOUR ENGINE in next to no time

And even quicker I can plainly state how it saves your oil and your engine to change to Oil-Plating. After I put in Conoco Germ Processed oil, which is the only oil that forms Oil-Plating, let's say you run a bit and then want to park—a few minutes or maybe hours. But every drop of Germ Processed oil will not drain back down into your crankcase like an everyday oil. Instead of that, a definite amount of this oil is always left closely plated all over the pistons, cylinders, bearings and other parts, from the bottom clear to the top of your engine. You'd say that the oil is united for good, to every working surface. I don't know of anything that will make Oil-Plating let go, no matter if you want to stop and start at every doorway, or make 500 miles a day across the mountains. Staying in place and not just splashing on and off, Oil-Plating can't leave the usual openings for friction and wear. Your smooth, quiet, cool-running engine will certainly make you notice that, and of course, your own eyes will see Conoco Germ Processed oil staying up around full.

CONOCO GERM PROCESSED OIL

from Your Mileage Merchant

The Washington Post

Registered in U. S. Patent Office.

An Independent Newspaper.
(Published every day in the year.)

Eugene Meyer, Publisher.
Floyd R. Harrison, Comptroller.

The Associated Press is entitled exclusively to use for republication of all news dispatches credited to it or not otherwise credited in this paper and local news of spontaneous origin published herein. Rights of republication of all other matter herein are also reserved.

OFFICES OF THE WASHINGTON POST

New York, N. Y.	270 Madison Avenue
Chicago, Ill.	360 North Michigan Avenue
Detroit, Mich.	2-241 General Motors Building
St. Louis, Mo.	205 Globe-Democrat Building
San Francisco, Calif.	746 Rusk Building
Los Angeles, Calif.	1151 South Broadway
Portland, Oreg.	Public Service Building
Seattle, Wash.	1004 Second Avenue

DELIVERED IN WASHINGTON.

Daily, Sunday, 1 yr.	$7.60	Daily, Sunday, 1 week	15c
Daily only, 1 yr.	4.20	Daily only, 1 week	10c
Sunday only, 1 yr.	2.40	Sunday only, per copy	5c

BY MAIL—MARYLAND, VIRGINIA, WEST VIRGINIA AND NORTH CAROLINA.

Daily and Sunday		Sunday Only		Daily Only	
One year	$9.00	One year	$4.00	One year	$6.00
Six months	5.00	Six months	2.00	Six months	3.50
One month	.85	One month	.40	One month	.60

OTHER STATES, MEXICO AND CANADA.

Daily and Sunday		Sunday Only		Daily Only	
One year	$11.00	One year	4.50	One year	$7.50
Six months	6.00	Six months	2.50	Six months	4.00
One month	1.00	One month	.45	One month	.70

All Subscriptions by Mail Payable in Advance.

Entered at the Postoffice, Washington, D. C., as second-class mail matter.

TELEPHONE NATIONAL 4200.

Wednesday, June 16, 1937.

An Inauspicious Beginning.

The joint Congressional committee named to investigate problems of tax evasion is off to a most inauspicious start. It plans to obtain from the Treasury lists of tax evaders and to hold them up to public scorn by publishing their names. The delinquents will not be asked to testify before the committee, but Senator Harrison thinks no objection would be raised to their voluntary appearance as witnesses.

This extraordinary procedure tends to confirm a strong suspicion that the chief purpose of the projected inquiry is not sober study of the defects of our income-tax laws but rather a spectacular pilloring of "malefactors of great wealth." If it can be shown, for instance, that large revenue losses have resulted from tax evasion, the Administration will have a handy defense of its failure to balance the budget and the Treasury will be given a feeble excuse for its mistakes in revenue estimates.

The House nipped in the bud the Administration's original proposal to permit Treasury officials to hold hearings in various parts of the country and make public the results of their inquiries at discretion. That checkmate strengthened hopes that the Congressional committee would conduct its inquiries in a sober and discreet manner, getting at pertinent facts without unnecessary fanfare or baiting of taxpayers. From present indications, unfortunately, the inquiry bids fair to become a punitive campaign directed against alleged tax dodgers.

If the Treasury has the names of any individuals who have evaded payment of their income taxes, these lawbreakers should be promptly haled into court to testify in their own defense, not left to the tender mercies of public opinion. But taxpayers who have broken no law, whose sole offense lies in taking advantage of sloppy tax legislation, are entitled to a fair hearing, if their testimony is considered germane. In no case is there the slightest warrant for a witch-burning holiday because of deficiencies in the law.

It is safe to conclude that the value of the investigation will be in inverse proportion to the number of "sensations" sprung in the course of hearings. The committee has a wide and fruitful field of inquiry awaiting exploration. It would be especially worth while to study the probems presented by that most obvious method of escape from income taxation—the tax-exempt security. The Administration, however, clings to this particular form of tax avoidance because it makes possible lower rates of borrowing.

Charles Lathrop Pack.

Charles Lathrop Pack, conservationist, has died in his eightieth year. Particularly those who have attended elementary school since the war days will mourn his passing, for he it was who gave them much of their interest in trees and wild life.

He, for instance, was the inspiration for the lecturers who every year draw on the Nation's blackboards the persuasive picture of a barrel into which flows a small stream representing the annual maturity of trees in the country, and from which pours a wasteful torrent representing the number of trees annually cut down for lumber. To Mr. Pack also can be traced much of the enthusiasm with which Boy and Girl Scouts as well as many adult organizations today support outdoor campaigns of all sorts.

The "war gardens" of 1917-18 first raised Mr. Pack to national prominence. With characteristic foresight, he saw that the United States would inevitably be drawn into the war and even before the declaration of hostilities he had begun his program which set 1,500,000 boys and girls at work cultivating produce in vacant lots throughout the country. Following this, he founded the American Tree Association which in 1922 planted 27,000,000 trees in the United States.

The American Nature Association, which publishes in *Nature* one of the few accurate yet readable chronicles of outdoor affairs, was also his creation. But Mr. Pack's conservation efforts were by no means confined to juvenile or even "popular" fields. Foundations of his donation are scattered from one end of the land to the other, all dedicated to the preservation and promotion of the Nation's heritage of green trees and fertile soil.

Happily, he leaves a son to carry on this work which long anticipated the current belated efforts to reclaim and preserve the country's natural resources. As for a monument, he leaves literally millions of trees testifying that he successfully transmitted his delight in natural beauty to hundreds of thousands of his grateful fellow citizens.

The Local Tax Muddle.

Hasty maneuvers yesterday to place the local tax bill, at present before the House of Representatives, under a special rule, suggest an eagerness to minimize the absurdities of Monday's performance. The House has recovered from its tantrum, but there is still no evidence that it will tolerate any District tax which might take a few dollars from the pockets of its members.

A reversal of the attitude assumed Monday was taken for granted because that attitude was wholly untenable. The House voted against consideration of the District tax bill even before the committee had had an opportunity to offer an explanation of its provisions. Most of the members were obviously ignorant of its terms, if not of its purpose. Yet they refused to be enlightened. With childish perversity, they denied their own committee a hearing, apparently in the belief that such action would relieve themselves of the obligation to help support the city in which they live more than six months of the average year.

In spite of Monday's petty attack upon the District as a "tax-dodgers' paradise," however, House leaders came forward yesterday with a proposal to eliminate the income tax from the bill so that Congressmen would remain exempt from local levies. In line with the argument of Representative Dies, Speaker Bankhead contends that members of Congress "have to pay income taxes at home." But, of course, they do not pay State income taxes on their Federal salaries and only these salaries would be taxed in the District. Obviously, no element of double taxation is involved.

It was Representative Dies who most vociferously proclaimed on Monday his unwillingness to submit to a District income tax "in addition to Federal and State income taxes," although his home State of Texas has no income tax and his Federal salary would be exempt in any event.

The District Committee did well to reject the House leaders' proposed increase in the real estate tax. That attempt to place a larger burden on homeowners runs counter to the general trend of revenue legislation and the advice of virtually every expert in the field. Homes are already overtaxed. One of the chief points in favor of the bill submitted by the committee is that it tends to equalize the tax burden, as has been done in nearly every other modern community.

But the substitute offered by the House District Committee is far from being an ideal arrangement. To exempt all Federal officials with definite terms of office from the payment of a local tax would constitute unwarranted discrimination against other residents who do not happen to fall into that category. The principle involved is entirely clear. All residents who benefit from the municipal service rendered by the District should help to defray the cost.

If members of the House are so fearful of contributing a pittance from their $10,000 salaries to the city in which they live most of the year, they should at least find some other equitable means of raising revenue for Washington. As its sponsors have suggested, failure of this bill would logically call for a larger Federal contribution to make up the Capital City's deficit. But many of those who are raising an uproar over the possibility of paying a small tax to the District are also bitterly opposed to a larger allowance from the Treasury.

This attitude is so utterly unreasonable that it cannot be maintained. Congress must tax available income fairly or provide the voteless Capital with a substitute allowance. When members of the House confront the realities of the local tax problem, many will doubtless agree that they have acted, as Representative Dirksen said, "like a flock of shy and frightened children." Certainly the National Capital has a right to expect more considerate treatment than that from a supposedly responsible legislative body.

France's Third Try.

Despite recurrent stresses and strains, the Popular Front government in France shows no signs of breaking up. In office more than a year, it continues to command an ample majority in the Chamber of Deputies and a large measure of support among the people as a whole. Yet, in the long run, its present popularity will avail it little unless it can somehow manage to steer France safely past the financial rocks and shoals that loom so threateningly ahead.

The Blum regime has thus far failed to do so, although it has tried valiantly on at least two separate occasions. In September the franc was devalued as part of an Anglo-French-American move toward tentative stabilization of the exchanges. But while this action did give a fillip to French trade and industry, its effects, on the whole, have been disappointing.

More and more the rise in the internal price level produced in part by the very social reforms which have given the Blum government its popular support, has tended to offset the anticipated advantages of devaluation. The expected boom in industry which was to lead to a great increase in tax receipts has only partially materialized. Tax income, instead of rising, has been falling and since this has coincided with increased national expenditures for armaments and other purposes the gap between governmental income and outgo has widened.

No wonder, then, that the government found it necessary this spring to float an eight billion franc loan at a high rate of interest to obtain essential funds. Even then, M. Blum found it necessary to promise French business and industry a "breathing spell" from further social reforms in order to establish the confidence necessary to successful flotation of the loan. Yet this second attempt to surmount the financial crisis also failed. Recently, the parlous budgetary situation has been reflected in a weakening of French exchange and a near collapse of the market for government bonds.

The Chamber of Deputies and the Senate are now to be asked to give the government one more chance to solve the budgetary problem. Alarmed by the circumstance that the budget deficit now amounts to more than 40,000,000,000 francs ($1,760,000,000) the cabinet seeks plenary power to take whatever action is necessary. Exactly what measures it will espouse if vouchsafed that authority remains to be seen. The presumption is that while the limit of governmental borrowing from the Bank of France is to be extended, additional taxes are to be decreed.

Whether these and any other measures which the government may decide on will do the trick is by no means certain. But it is clear that unless they do the French situation may become extremely serious.

Matching Relief Funds.

Senator Byrnes' amendment to the relief bill, providing for a 40 per cent matching contribution by local governments to cover the cost of WPA projects, faces a sharp fight on the floor of the Senate. Dissenting minority members of the Appropriations Committee have already submitted a report stating their objections to this and other amendments designed to limit executive control over relief funds. They regard the arbitrary division of costs as "administratively unworkable and inconsistent with the objectives of the program."

Replying to criticism of the existing lack of uniformity in the distribution of WPA funds, Mr. Hopkins' defenders point out that in New York, where the State and localities have contributed only 7.2 per cent of WPA project costs, over one-third of the total relief outlay during the past four years has been financed locally. On the other hand, in South Carolina, where the State and local governments have defrayed 23.5 per cent of the cost of WPA projects, the Federal Government has borne over 90 per cent of all relief costs. During 1936 New York's contribution to relief amounted to about 37 per cent of all relief outlays in that State, while South Carolina contributed about 17 per cent of the total spent on its unemployed.

These great sectional disparities merely emphasize the complete lack of any orderly method of procedure in apportioning the relief burden, and point to the need of some definite rule that would compel the backward States and their subdivisions to assume greater responsibility for the unemployed and destitute. No doubt a great many exceptions to any uniform rule would have to be made. That is provided for, however, by the Byrnes amendment, which properly places upon the suppliant State the burden of proof in establishing its claim for more liberal treatment.

The constitutional and statutory obstacles in the way of State borrowing for relief purposes certainly do not justify perpetuation of a system that bears so inequitably upon the several States.

Mr. Hopkins has admitted his inability to determine what local governments can afford to pay toward financing Federal relief projects. The volume of unemployment, moreover, has been a matter of guesswork during the entire time that the Federal Government has been engaged in administering relief. Under these conditions, Federal funds have been allocated in accordance with rules known only to the inner circle entrusted with their disbursal by the President. According to the testimony of Mr. Hopkins, they have been placed where relief rolls are heaviest. However, the length of relief rolls is no criterion of the extent of the need, in view of the widely differing standards of the States themselves.

Until Congress is ready to throw overboard in its entirety the hybrid system that now exists, an arbitrary apportionment of relief costs on a uniform basis is preferable to a system of leaving everything to executive discretion. With the Byrnes amendment there would be at least an inducement to save taxpayers' money. Without it, the WPA would undoubtedly allocate all the money it can obtain from Congress according to rules of its own making.

"It is altogether possible that the Russian expedition now located near the North Pole is trespassing on American property," declares an editor. Well, let's not start a quarrel about this! We already have Russia on our books; let's just give her a clear title to the Pole and debit her with $1.50.

A Louisiana woman is suing for divorce on the ground that her husband has beaten her every day since they were married. Many a matrimonial bark is wrecked on the rocks of monotony.

Sheza Moron has to buy a new hat quite frequently, because she soon wears out one talking through it.

In Chicago a man was arrested for riding a bicycle while drunk. There are a lot of talented people in Chicago.

The House Takes Its Stand.

Letters to the Editor

All communications must carry the writer's name and address, though pen names are permitted at the Editor's discretion. In fairness to other correspondents, brevity is requested. Letters are subject to condensation.

Fidelity Reorganization.

To the Editor of The Post—Sir: Last July the United States Treasury closed the Fidelity Building and Loan Association. Eighteen hundred depositors were given to understand at the time that it would most likely be open again in about two weeks. Instead, almost a year has gone by and things are right where they were as far as the depositors are concerned.

We are informed that Treasury officials have blocked a plan and "want $50,000 of the Fidelity assets held out so they can finish their own reorganization job." The "plan" is one which they have known of for a long time. Why couldn't they have "blocked" it long ago so that something else could have been devised if they proposed to block it anyway? And who but the depositors have to pay the salaries of the receiver and other officials over this long drawn out process?

Another excuse for failure to open under one form or another is that 3,000 depositors have not been heard from. Is this any reason why the other 15,000 should be "left to dangle?" In any other type of proceedings a deadline is set and after due publication of notices failure of the few to respond incurs some penalty on them, or at least they are not allowed to "hold up the works" for all the others.

Only a Rip Van Winkle could keep calm while the Treasury straightens out some of our bank troubles. If they intend to make posthumous settlement we'd like to know it now so we can simply forget it. DEPOSITOR.

Washington, June 14.

Washington Taxi Drivers.

To the Editor of The Post—Sir: I want to compliment the Washington taxi drivers on their neatness, cleanliness and manners. I noticed the ones that were picketing the District Building last week. They were all very clean, and I understand these men gave their time without pay to fight for their rights to make a decent living.

I have no relatives driving cabs, no close friends even, but I do hope to see the taxi drivers make a "decent living" without having to work 12 and 16 hours a day. They deserve a break. MRS. A. E. A.

Washington, June 14.

View of Fascists.

To the Editor of The Post—Sir: I wish to inform Mr. E. H. Heiskell, who wrote you on June 12, that the Spanish loyalists had had many agreements with the fascists, but that not a single one was ever kept by the fascists; that the fascists in Spain are not different from those in Italy and Germany, who have broken every law—God's and man's, national and international—since their rule; that the loyalists are defending democracy as we did in 1776 and 1860-65; that it was the fascists who started this rebellion against legitimate democracy, so that they could subject the Spanish people under a rule of terror, blood and brimstone like those in Germany and Italy; that the word "nationalists" was invented by the fascists in order to confuse the people and thus escape, if only temporarily, the accusing eyes of the world; that there are no words to fully describe the monstrous atrocities committed by the fascists to the peaceful, liberty lovers of the world; that the only language fascism understands and speaks is the mailed fist; that it is un-American, base and treacherous to sympathize with fascists, who have proved themselves to be enemies of all democracies, freedom and progress. G. F. GREEN.

Washington, June 12.

Abolish Air Guns?

To the Editor of The Post—Sir: How could we go about having New York's new law abolishing of air guns and pistols enacted here? Surely we must have a good per cent of their number of blinded children.

Besides, they are destructive to birds of which Washington with all its trees and shrubs, needs many.

MRS. C. D. WHEELOCK.

Washington, June 11.

C. I. O. And The Republic Steel Strike.

To the Editor of The Post—Sir: C. I. O. John Lewis' appellation of Tom Girdler, president of Republic Steel Co., as a "monomaniac" and "supergunman" is a laugh, and would seem to indicate that when Greek meets Greek, John Lewis knows how to squeal. John tells us that Tom is going to be responsible for the streets running with blood if he persists in his present course of operating the Republic Steel Mill. Why is Tom going to be responsible?

Tom is trying to do his job, keep his mill operating, and as far as the press reveals he is trying to do it legitimately. Tom's workmen stand behind him, trying to do their work against every kind of obstacle. The C. I. O. is trying to stop the workers. It throws pickets around the mill—plug-uglies who threaten all who try to get in or out of the mill. (Is that what the law calls peaceful picketing?) When the Republic meets such force with similar methods John Lewis and his congressional sympathizers fill the newspapers with criticism of Republic. Their thought seems to be that Republic workers ought to take their beating and like it!

When the C. I. O. gets the worst of it, their compatriots in other towns form automobile gangs and, armed with weapons and missiles, descend on Republic's plant much as the Black Legion operated. Then when vigilantes gather to protect Republic from such invasion, the leaders of the C. I. O. proclaim to the world that the sacred rights of union labor are being threatened and bloodshed is in the air! Not content with sending plug-uglies against Republic, the C. I. O. protects the pugs with their women as fronts, in order to persuade the reading public that Republic wars on wives and daughters!

That is the kind that is labeling Tom Girdler a "monomaniac" here in Washington! Too bad there are not more "monomaniacs" of the same type in the steel business! Go to it Tom, give them the clubs and bloody heads if they initiate that type of "peaceful picketing" and although the powers that be in the high places are as silent as the night the great mass of liberty-loving Americans will stand behind you. HARRY W. RANSON.

Washington, June 14.

To the Editor of The Post—Sir: Just how far can Mr. Lewis and his followers go before they may be in violation of that part of the Constitution of these United States which has to do with "rebellions?"

The constituted authority has called out the National Guard and fears that it may have to call on private citizens to take up arms in order to protect their city from the mob of Lewisites. The roles of Hitler and Mussolini, not to mention Stalin, look mighty pretty to some people.

Destruction of human life and property does not mean much to some people if it's somebody else's life and property. For any working man in this country at this time to say that he's got anything to kick about and that his affairs are not getting due consideration by the Administration is too ridiculous to be tolerated by intelligent human beings.

It seems strange to me that the Democratic Administration can not see where they are headed. I quit voting the Republican ticket in the Coolidge era and later in Hoover days. I still believe that Mr. Roosevelt has guts, and am in constant hope of a demonstration of the existence of that characteristic, without which no man can lead successfully. GRANT SHEPHERD.

La Plata, Md., June 15.

Mail And The Strike.

To the Editor of The Post—Sir: A press dispatch from Washington quotes Senator O'Mahoney, of Wyoming as asserting before the Senate committee on postoffices that it was plain that by sending parcels to the Republic Steel Co. workers an attempt had been made to use the postoffice to break a strike. A somewhat similar statement was made by Assistant Postmaster Jesse M. Donaldson, who said that it looked as though the newspapers had aimed to break up the strike.

In other words, the fact that employes of the Republic Steel Co. preferred to continue working, rather than obey Dictator John L. Lewis, of the C. I. O., deprived them of their right to receive parcels through the mails that had been held by a C. I. O. committee to be "irregular." Men peaceably at work must not be allowed to have food mailed to them, because this would upset the plans of the "peaceful picketers" to starve them out.

Do I sleep, do I dream? Are things what they seem, when a United States Senator declares that establishing the rights of every citizen to receive mail sent him is an attempt to break a strike?

WHIDDEN GRAHAM.

New York City, June 12.

Noise in Washington.

To the Editor of The Post—Sir: Please thank "Sane Living" for his letter in The Post of June 12 about noise. I did not see the one by "Fides" and regret it.

Washington is a bedlam and the nights are worse than the days. Let's all pull together for a little sanity and peace.

In Rome a horn blower is fined or arrested and more careful driving is the result as well as the much to be desired quiet. We can not stop the tom cats, but a new rule against pianos, radios and insane conversation after 10 or 11 p. m. would greatly add to Washington's repose.

Americans are going mad by the thousands every year and it's my personal opinion that noise is a great contribution to the cause.

JOSEPHINE PETTENGILL.

Washington, June 12.

To the Editor of The Post—Sir: I heartily agree with "Sane Living." His article on noise was a true picture of what we have to endure day and night. Cannot something be done to stop it? A. J. MINKER.

Washington, June 12.

From A Southerner.

To the Editor of The Post—Sir: Notwithstanding the fact that I am a Southerner by birth, I wish to herein say how very much I enjoyed Benny Goodman's two colored orchestra members, Lionel Hampton and Teddy Wilson, when they were at a local theater.

It seems to me that their race would have been very proud of them if it had been possible for Washington's Negro population to have entered the theater, from which they are barred.

Race prejudice is unfortunate and I am from Nashville. Those two colored boys are real artists and the nine of us sat through two shows to say so, in print!

LEO F. VERNSTEIN, M. D.

Washington, June 12.

Mud Slinging.

To the Editor of The Post—Sir: Why is it fair in your opinion for everyone in the country from the humblest to the highest to "sling mud" (I use a recent expression of yours) at the President and for it to be entirely wrong for him even to make an unfavorable comment regarding the members of the Supreme Court taking their vacation, when it's his conviction that the unfinished work is of immediate and vital concern to the Nation?

Would it not be far more inspiring and profitable to all if the opponents and critics of the President would get busy leaving the "mud" out of their propositions and would offer to him and the Nation a constructive program?

CATHERINE C. CRITCHER.

Washington, June 10.

Fair Enough

By *Westbrook Pegler*

The White Sox.

IF you have any doubt that the world is upset don't just take a look at the standing of the clubs in the American League, where the Chicago White Sox are up around the top going into July.

It seems to me it must be the first time the Sox have been up so high so late in the season since 1920, when Charlie Comiskey, convinced against his will, had to fire seven of his athletes for throwing the World Series the year before and broke up a ball club which was regarded the best ever assembled.

Of course these are not the same Sox with whom I used to clatter around the league, for most of the sterling athletes of that day have been sent to the boneyard years ago—God help them!

They were nice people and some of them were fine ball players, but the club just wasn't a team, and, anyway, there was always a feeling in the troupe that the management had coppers around reporting how many cornflakes a fellow ate at the breakfast table and whether he hung up his Panama in the morning. It made for uneasiness and nerves and surliness among the hands, and the managers didn't have much authority either.

* * * *

The only active hand of the present of whom I have any knowing is Zeke Bonura, the heavy-hitting first baseman, who is new himself, but a throwback to my day, nevertheless. I hear tell of a time when Zeke was fresh up from New Orleans and saw a fellow on Broadway selling those big Zeppelin balloons that come in paper envelopes but blow up to the size of tiger watermelons.

Zeke said he certainly wished he could take one of those home to the folks, and Jimmy Dykes said, "Why not?" And Zeke said, "I could never get it into my suitcase.

Zeke would have been at home with my White Sox, especially when Lena Blackburn had them and Art Shires, the wonder man and absentee poet, for lack of anything more interesting to do at night would go to the boss's room and smack his ears off. Lena didn't mind very much, and it did sort of relieve the monotony.

I think Shires owed his fame mostly to Ed Burns, the baseball writer of the Chicago Tribune, who spotted him as material the minute he came into the training camp that spring and started writing horrible poetry in his name. Every day or so Ed would write one of those poems—and they were bad enough at the start, but as Ed warmed up they got worse and presently developed into the worst poems the world had ever known.

Art entered into the spirit of the thing, set himself a pose as an eccentric and never did unkink himself, although he might have been a very fair ball player if he hadn't undertaken to be an act on and off.

* * * *

One time I caught the White Sox in New York on the last trip of the season when they were in a terrible tussle with the Red Sox for eighth place. The first day they played a double-header with the Yankees that ran to about 28 innings before they were licked. Then we went to Boston for four days and broke even, and the total gate wasn't enough to pay for the balls, let alone the fares and hotel expenses.

Then our club lost three out of four to Connie Mack, while Boston lost the same to Cleveland or somebody, and finally, in Washington, our White Sox dropped them all and clinched eighth place to the derisive sneers of a small company of pass-trade. By that time the entire civilized world had lost interest in the top of the league, where the Yanks were seven or eight lengths in front, and was rooting for either our White Sox or the Red Sox to win eighth place.

We would get comical telegrams at night telling our athletes that Chicago was counting on them to bring home not the bacon but the rind, and the poor players were so disgusted and downhearted that they were not speaking to anybody.

But we always took it for granted that the White Sox would finish either seventh or eighth, and their ambitions never ran higher than sixth, even at the start of the season. They seemed to belong 'way down, and Chicago and the league and everybody would emit sarcastic remarks about our lads if they put on a spurt and moved up to fifth for a day.

They used to say, "Our White Sox have won one consecutive game; it looks like first division sure," and then laugh.

Now I read where our White Sox have won 12 out of 14 and are crowding the Yankees. If that can happen anything can happen here.

Copyright, 1937, by United Features Syndicate, Inc.

BOOKS

A Mid-Week Review of Current Publications

Author Changes Spots

By Charles F. Moore, Jr.

THE author of "Studs Lonigan" and "A World I Never Knew" here brings to his public a group of short stories and one long novelette.

Six of the stories already have favored, or disfavored, depending upon the way you feel about Mr. Farrell's work, the printed page. The other ten and the novelette have not. Sad fact of the entire matter is that "his public"—the readers who went overboard in a big way for the "poolroom-alley-and-back-of-the-barn technique that told, in a compelling trilogy, the story of Studs Lonigan—very probably are going to be bitterly disappointed in a majority of the items of this collection. And sadder yet is the fact that other readers, those who read "Studs Lonigan" and violently disliked it for Mr. Farrell's blunt way of putting down the facts of life, intentionally will overlook "Can All This Grandeur Perish?"

It will be their own great loss if they do. At least an even dozen of the 17 works presented in the book use no word that could not be spoken with propriety in the nursery. And these dozen are the best in the lot. The others, and I am sorry that the novelette, entitled "Seventeen," is included, could be eliminated and this abridged collection would still constitute your money's worth, easily.

• • • •

FOR instance:

"MENDEL AND HIS WIFE." In 7,000 words, more or less, the author paints, in this particular story, the painful though gorgeously done picture of a former Chicago soap-box orator and his wife, now living in Paris on what small income Ruby, the wife, receives from her parents in the States and what consciousless sponging the pair of them can do on the friends who visit them. Here's an example of the kind of writing Mr. Farrell can do when he wants to; it describes a typical afternoon with Mendel, the writer:

"Mendel sat down at his desk by the open dining room window and started to write a critique of an art exhibit, determining that it would not be a mere catalogue, as were most critiques. He worked for five minutes, when he was interrupted by Ruby. She wanted a glass of water. He wrote for five more minutes, when she called for a cigarette. Five more minutes and she asked for a chair on which she could rest her feet. After filling two and one-half pages, he put his art criticism aside and began on a story entitled, 'The Birth of a Writer.'"

• • • •

"THE PROFESSOR." This is the best of the 17 and can stand on its feet in any company of short stories, contemporary or otherwise. Professor Saxon teaches a course in short-story writing at a Midwestern university. He once aspired to being a great writer himself. That ambitious bubble definitely pricked, he seeks to bring out genius in others.

And does this bit, from this story, sound like the author of "Studs Lonigan:"?

"He was a failure and, yes, something of a clown. But he must be serious and feel that he was importantly contributing to the things that were human and valuable. Life was no longer a game, a race to be run, an experience to be exploited. It was something very precious, and he wanted to clutch that preciousness tightly within himself . . . forever . . . and someday his grip would relax, weaken, stiffen, and the preciousness would drop like some beautiful choked thing. Dead!"

• • • •

"WANTED: A CHAUFFEUR." This is as well-turned a piece of writing to tell the story of a boy who, with the best of intentions, wants to marry a girl who, with no such intentions, wants only a good time as we have read in many a long day. And 90 per cent of it is conversation . . . the kind of conversation that does a job of characterization that no amount of descriptive writing could ever do. Such as this, between Charles, the highly honorable but slightly dumb hero of the tale, and Mrs. Brown, mother of the girl Charles wants to marry:

"How is your business, Charles?"

"Very good, Mrs. Brown. In fact, I just bought a new car."

"I'm glad to hear that, because I like you Charles. I think you're a young man with gumption and ambition. You know, you're going to be a real success. I'll bet your mother is proud of you. I would be if I were your mother."

"I try to be. I work my hardest to be a success, because I believe in hard work."

"That's why I like you, Charles. And you say business is good again?"

• • • •

"THE ORATORY CONTEST." This, too, is top-notch. In what, when he is finished, the reader feels is too few pages, Mr. Farrell takes one into the home of a more or less frustrated family whose older son is on the eve of entering the finals of an oratorical contest. Mrs. O'Dell cannot be present at the auditorium where the finals are to be held because of the discomfort a new addition to the O'Dell family is giving her. Mr. O'Dell and the younger brother, Mickey, are there. The pitiable father, having battled with life and given his best without scoring a point, is very proud of a son who is rather ashamed of him; of being his son. Gerry O'Dell steps to the rostrum:

"He seemed so calm, as if there were not a worry in his head. He stood there, straight, dignified, and, ah, but wouldn't he be a pride to his father in the years to come. O'Dell leaned forward, listening attentively as his son's deep and full voice carried down the auditorium."

But you rather wonder, as the story ends, whether Gerry will be a pride to his father, or, despite what success the boy may achieve, a great hurt, a deep wound.

Well, there's a sample or two. Mr. Farrell will prove with this book to a great many people who did not already know it that he can bring the comedy and tragedy, the joy and pathos of living to his readers without the use of the so-called outhouse technique that probably brought so many buyers to the stands for copies of the three books that gave us the life story of his famous Studs Lonigan.

"CAN ALL THIS GRANDEUR PERISH? AND OTHER STORIES," by James T. Farrell. (Vanguard, $2.50.)

Life on a Danish Farm

"THE CASTLE OF CONTENTMENT," by Jaegermester Plov. (Gunnar Nislev). (Willett, Clark & Co., $2.)

The sub-title of this book is "Letters From a Jutland Farm," but neither title could possibly pin down the character or quality of these 52 "chapters." Perhaps they could be letters, but they are not exactly sketches nor is it quite correct to call them essays. Jaegermester Plov, the pen name of Gunnar Nislev, sets down reminiscences and observations, conjectures and conclusions. He is said to be extremely popular with all classes in Denmark, and this is easily understood. But that has always been the success of happy people—and Jaegermester Plov is obviously happy.

Sometimes he becomes disgusted with some of the phases of a Danish farmer's life, but the relief of returning to that same living after a few days in the city is so great that it discounts all else. He likes the naturalness of the world about them for his three children and encourages them in all their simple desires from trading child-fashion to building and sailing boats of their own. His reasoning over situations is sane, but somehow delightfully amusing. He disapproves of taking young birds from their mothers, but he says about crows that they will only grow up to be marauders and forces of evil whereas his children will tame them to gentleness and decent habits. He will not allow the youngsters to have a phonograph, but they may have any musical instrument their hearts desire provided they make the music with their own hands.

Plov writes of a land of which little is read in this country. A few of the customs and some of the nature lore is interestingly strange, but the general tone is one of happy familiarity with all of which he speaks. When the writer says, however, that the old folks say "the winters aren't as cold as they used to be" and that he simply hates the starlings, one finds it difficult to believe that he is not writing from a short distance beyond Anacostia.

And after all, his philosophy of living, if such it may so tritely be called, would do for any climate or any class. He never states it in terms which could be outlined thus and so, but there it is just the same. Luckily for the reader in this case, this man who knows how to live also knows how to write. Many of us experience happiness and contentment and sometimes we find a little secret which seems very important and we would so much like to tell some other people. But simply because we do not know how, we have to be inadvertently selfish. Perhaps it is this reason which makes us especially appreciate the ability in others to describe the quality of satisfaction, especially when the writing is not weighted with consciousness of self, but rather buoyed up with a humorous "inlook."

This is the first publication in English of any of Plov's work, although two others have preceded this in the Danish language. "The Castle of Contentment" has been translated by Astrid Rosing Sawyer and Llewellyn Jones, and much credit is due them for a natural development into English idiom and a refreshingly varied vocabulary with never a word's meaning clouded through misuse.

RAE LEWIS.

Summer Book Special
2 books a week 25c
in the Rental Library
The Hecht Co.
F Street at 7th NA. 5100

READ ALL THE NEW FICTION 3¢ daily
Brentano's
Circulating Libraries
1322 F ST. 3107 14TH ST.
3428 CONN. AVE.

UNCONVENTIONAL ETHICS
The Book of the Century
Another IMMORTAL WORK by
OSIAS L. SCHWARZ
Author of
General Types of Superior Men
Price $3.50 at leading bookstores
PERENNIAL PUBLICATIONS
Investment Building, Washington, D. C.

"Life's Delicate Children"

Helen Anderson's First Novel Shows Rare Promise.

Story Deals With Lonely Inhabitants of a Women's Club.

By Mary Barrett.

This first novel of Helen Anderson is a very drastic reminder, though phrased with exquisite skill and beauty, that some human beings most admirably fitted to know life with joy are also suited to sorrow to such an extent that it becomes intolerable to them—"Life's delicate children," as Thomas Mann appropriately named them. "Pity for Women" is unfortunately, the title of the novel. It is true that there is an apparent attempt to condemn a society that ostracizes the homo sexual, and Ann Sutley's story could be interpreted as a slightly distorted polemic against the conventions of men and the customs of modern marriage which deliver over to fear such women as Ann Sutley; to a fear so potent as to destroy them.

It is most just to say that, whatever the author's intentions, the story, dealing with two distinct and equally abnormal types of environment, is essentially that of all hypersensitive, mute and overloving young girls who, perhaps in no known environment, can adjust to life and endure it. Each sensual experience for such a one sets up an inordinate vibration throughout the whole organism.

Miss Anderson's knowledge of emotions, especially those of women, and of involved and secret motivations and thought processes is evident in every line. Her imagery is so vivid, so completely original, that, at times, it exemplifies Emily Dickinson's famous definition of poetry. By heightening normal experience, as the dramatist does, and by fitting the action to a pattern inescapably logical, the author gives her story force and significance in relation to the life of the average person. Against the sinister background, the normal stands clear—surely this is the test of art.

• • • •

Ann Sutley is one of the many young girls "who, from the beginning, have a certain purity of limb, pallor of cheek and lost expression of the eyes. They are unformed, always childlike, and yet with something so solid in them that no one, not even they themselves, has the power to change the force directing their lives." As their friend Elizabeth described her "she is so mute; she never could speak easily and she isn't clever. If you closed your eyes and listened she would give very little to the other senses . . ." Beneath the appearance, Ann is extremely aware of her physical surroundings, of her own slightest variation of emotion, and of the intrinsic nature of every woman she meets. There are very few men in the book, and these few are almost completely unreal and almost no attempt is made to interpret them.

HELEN ANDERSON.

This is not a criticism of Miss Anderson's technique; the men are and are meant to be supernumeraries.

"Pity for Women" is divided into two parts: one for Ann, and one for Judith, the weird but powerful older woman who is the visible instrument of Ann's destruction. It might almost be said the novel is the story of two gardens: the garden below Ann's window at the Christian Women's Club in the first part, and Judith's garden in the second. The Christian Women's Club is a boarding house presided over by Miss Greenwither (perhaps a Joyceanmade word) who passes among her guests with the "cataleptic smile of a porcelain antique." Even so the garden was well cared for, it was lovely, and a tree grew up from there and passed her (Ann's) window like a dream.

• • • •

Throughout the first half of the book Ann always seems, symbolically, to be near her window looking down upon the garden, watching the tree, watching the rain, pondering fear and pondering love. Elizabeth, her roommate and friend, makes this life beautiful—the pale, slender and strong Elizabeth, who brings to Ann first David and then Judith. Elizabeth herself has renounced love of any kind; the implication is clear. Ann is not the first young girl to love her, and Elizabeth confesses that she herself could have loved—does love—Judith. Aware of Ann's unconscious struggle, Elizabeth finds for her the sensitive and kindly David. But, with seeming inevitability, she brings her also Judith and David is overpassed.

A series of grotesque and shocking incidents connected with men, the love of men, birth and marriage has prepared Ann for the coming of Judith as one who will understand her as no man can and who will not defeat her love. These incidents seem overdrawn and as though deliberately constructed to prove the thesis, while the conversations and delicate sharing of emotion between the two young girls are completely convincing. They will be found familiar by all women, remembering their school days, beautiful and with no hint of the perverse.

• • • •

In Judith's house, however, a new life begins for Ann. With great skill Miss Anderson has given this strange and dreamlike existence an unquestionable reality. The reader dwells in the same withdrawn and half-mad world as do the various women and young girls who come and go within the limits of Judith's life. Through sheer sound and word associations, certain emotional states are set up, and one reads them somewhat as one listens to much of Wagner's music. One example will suffice: ". . . nothing move, live not, nothing pressed, nothing press. Dear face, blind the . . . yes, no world but you . . . Judith. Hair fallen, hair straining against the wind, hair sweet . . ." in the islands, the ferns know softnesses, fainting sweet . . . thread the white fingers, wreathe. Move not . . . Move not . . ." (The dots here are part of the text and do not indicate omissions.)

These passages are rare and stand out against the lucid style of the rest of the book. In fact Miss Anderson has something akin to Dorothy Richardson's power to extract the bit of meaning from each seemingly trivial event and to invest it with evocative significance. The surrealism of the certain passages is deliberate and effective.

Ann's tragedy finds its ending in a strange and moving ceremony devised by Judith as a last desperate effort, but too late. Ann comes to it from the second garden that dominated her life, Judith's garden where then "the leaves were gone, the garden naked and frozen, and over it the dead leaves danced fitfully before small whorls of desolate wind." An excellent symbol of Ann's devastated mind.

"PITY FOR WOMEN," by Helen Anderson. (Doubleday, Doran, $2.50.)

Queen's Folly

"QUEEN'S FOLLY," by Elswyth Thane. (Harcourt, Brace & Co., $2.50.)

Boldly labeled "A Romance," Miss Thane's latest has again rung the bell with what might have been as true a story as any that ever began with a true foundation. That foundation in this case is the fact that a nameless man carried a secret message to the girl who was to become Elizabeth of England, on the night of little Edward VI's death, thereby probably saving her life. Miss Thane accepted history's challenge in the anonymity of this man and has constructed an absorbing tale.

The title role is played by "a little house 'way down in Worcestershire" which began as a modest priory built in the best fifteenth century manner but falling into ruins in 1559. How Elizabeth bestowed it as a reward upon a landless youth who founded a tradition of his own is the sort of romantic fiction that is intelligent and that carries its reader purringly along to a delightfully satisfactory and improbable conclusion.

Beginning with Anthony Brand's simple restoration of the house to make it habitable, his marriage and parenthood, "Queen's Folly" progresses from 1553 down to 1936 in several steps, looking in on Brand descendants at intervals as the tradition and the house, both grew and prospered.

As the present is reached, the house, now enlarged and modernized to an impressive extent, falls upon evil days—the tradition is effecting its own suicide. But the compelling lifesize portrait of the Virgin Queen, which was part of the original Brand's reward, surveys the decay serene in the room which was built to house her. Then the advent of a charming good fairy in the best (the word is used seriously and advisedly) Hollywood manner, and the happy ending, but one which Miss Thane has admirably kept from being offensive in its timeliness.

PAUL WALTER.

DOROTHY BAKER,
Whose projected novel about a jazz musician has won a Houghton-Mifflin Fellowship.

Book Ends

By Bett Hooper.

Literature and Larceny Note: In 1800 a Mrs. Leigh Perrot was tried at the Taunton assizes after seven months in the county jail . . . She was charged with stealing a card of lace from a Bath milliner's shop . . . as the law then stood, conviction would have meant a sentence of death but in practice it would probably have been commuted to transportation to Australia . . . The Oxford University Press is bringing out a book on the trial . . . Literary value? . . . She was the aunt of Jane Austen!

• • • •

The Houghton Mifflin fellowships for 1937 have been awarded . . . The winners are Dorothy Baker and David Cornel DeJong . . . Mr. DeJong is writing a long novel laid in Holland where he spent his childhood . . . Mrs. Baker's is quite original, I think . . . It is the story of a jazz musician, genius in the art of "swing" . . . It should be de-lovely . . . I'm in my second flapperhood.

BETT HOOPER.

• • • •

Dorothy Smith went into Brentano's the other day for a book but she told the clerk frankly that she couldn't remember either its title or author . . . All she knew was that it had something to do with a pudding . . . The alert clerk immediately said "Neighbor to the Sky," written by Gladys Hasty Carroll . . . The irony of it is that hasty puddings are not especially popular on the Smith menu on account of Mr. Smith is a Yale man . . .

• • • •

James Still, young Kentucky poet whose first volume of "Hounds on the Mountain" is published this month by Viking, is librarian of the Hindman Settlement School in the Kentucky mountains . . . One of his tasks is to deliver books to the outlying communities and these he carries on his back, balancing as many as 20 volumes at a time . . . Now there's a problem for statisticians—what are the 20 best books for balancing on your back?

• • • •

Simon and Schuster report that Dale Carnegie's book, "How to Win Friends and Influence People" has passed the 420,000 mark . . . At this rate, Utopia ought to be just around the corner with everybody just one big happy family . . .

• • • •

They say Pen Hogan even mumbles about a certain "Elizabeth Moncure" in his sleep . . . But that doesn't mean he is deserting the bachelor ranks by any means . . . That happens to be the name of his heroine in a book which his publishers and I hope will be out before many more years have passed . . .

• • • •

Putnam is bringing out a new book by Ethel Mannin on July 23 entitled "Women Also Dream" . . . Miss Mannin is the English authoress at whom Noel Coward thumbed his literary nose on page 100 of his autobiography, "Present Indicative" . . . No wonder, after what she said about him in her life story . . . I'm beginning to sound like that quilting party in "Way Down East" . . .

• • • •

Harper and Brothers have just received a letter from Bernie Lay, father of the author of "I Wanted Wings" . . . It's too good not to print:

If there are the rudiments of a heart in the editorial bosom, please commiserate a victim of self-pity. In childhood, I was known as "Mr. Lay's son." Later, in youth and early manhood, I became "Mr. Lay's brother," he being a man of some eminence. Then, at 44, I married an estimable woman and soon became known as "Mrs. Lay's husband." In Charlottesville, where I lived for seven years, I am a member of a small local club, to whose members I have been known for the first time in my life as "Mr. Lay." Now I find that in this coterie of cronies my individuality is about to take wings—and I don't want wings—due to your industrious publicity activities. I am becoming known in the club as "Mr. Lay's father." Have a heart and leave me this last refuge of my ego. (Signed) Beirne Lay.

In other words, Lay off, everybody!

• • • •

Dutton announces a new mystery novel for July called "The Case of the Crawling Cockroach" . . . Modern version, I suppose, of who killed Cock Roach?

• • • •

Bennett Cerf writes me that his office never shows him The Post book page when it doesn't contain any notices of Random House books . . . Evidently his secretary, like the sun dial, believes in recording only the sunny hours . . .

• • • •

Just when I was about to get in a veil and lily-of-the-valley mood, on account of this is the month for romance, I snagged my illusions on a barbed phrase from Mathilde Elker's new book, "Key Next Door" . . . It is: "All marriage was anonymous, the plighting of uncertainties. It worked because it had to. It built up the tangibilities; a joint bank account, a house in joint ownership, children with joint demands, upon both parents, of hunger and helplessness" . . . So now I'm going to read something by Kathleen Norris real quick so I can get this nassy taste out of my mouth . . .

• • • •

Something-to-Worry-About-Department: On the cover of Fiction Parade are dozens of little horses with their riders . . . But one rider, only one, mind you, hasn't a leg . . . Life is so hard . . .

Summer Idyl

"NORTHERN SUMMER," by Gosta af Geijerstam. Translated from the Norwegian by Joran Birkeland. (Dutton, $1.50.)

Here is a thoroughly inconsequential and thoroughly charming little book. "Northern Summer" is of the nature of an idyl, told with a striking simplicity of style and thought. The story, which cannot by any means be termed a plot, is that of a memorable episode in the life of a Norwegian family. The author buys a small farm on "The Island" on a Norway fjord and there, with his wife and four children and old Marthe the servant, spends a rustic and joyful summer. In his narration of this experience, the author revives the now almost-forgotten poetic qualities of a farmer's existence.

All the details of farming, the milking, the haying and even the fertilizing of the fields, are described in the terms of the nature poet. Their life in that setting is one of peasants close to the soil but with a predominating added element of romance achieved by their conscious escape from civilization. It is this romantic note, the naive delight in "getting back to nature," that at times brings the book perilously close to the childlike and quaint in character. Yet this danger is always averted: sometimes by a truly poetic piece of description, sometimes by a bit of well-placed humor. And always the author's rare understanding of his children and their mute thoughts keeps his story in the realm of the probable.

"Northern Summer" is the relation of an experience which, in retrospect, takes on wholly ideal qualities. It is this obviously idealistic and nostalgic attitude of the author that constitutes the charm of his book. One welcomes the assurance that such experiences can still be found and that they can, moreover, be re-created in so captivating a manner as this.

ANNE HOLLOWAY.

DAVID C. DE JONG,
Winner of a Houghton-Mifflin Fellowship award for novel which he will write about his native Holland.

Kipling's Workshop

By Theodore Hall.

KIPLING abominated any writing ink but the blackest, preferred a pen-holder with a hand-dipped Waverley nib, and to specially made, large, bluish-white writing blocks, with which he was prodigal, he remained all his life as faithful as a Mussulman to Mecca.

What these "old-maideries" had to do with the Daemon that wrote "Kim" and "The Jungle Books" you are not to inquire. It is the curiousness of some writers that they cannot scribble unless they are wearing a black tie; of others that a 2-inch brass Buddha must be within range, and though Kilpling kept a little leather crocodile and a paper weight once on the table of Warren Hastings, his fetishes and rites were of the mildest. What they were, how he wrote, wherein lay the virtues of his workshop, these things we are now to pluck from his candid, reticent, friendly, bristling autobiographical sketch, "Something of Myself."

If, to the dry-eared professional writer as well as the wooing, wishful amateur, it seems merely endearing that Kipling performed his "Higher Editing"—which means deletion and more deletion—by means of a camel-haired brush dipped in ink jealously ground from the Chinese stick, then let the following passage of wisdom stride through that quaintness. He is speaking of his first Anglo-Indian tales.

"They were originally much longer than when they appeared, but the shortening of them, first to my own fancy after rapturous re-readings, and next to the space available, taught me that a tale from which pieces have been raked out is like a fire that has been poked. One does not know that the operation has been performed, but everyone feels the effect. Note, though, that the excised stuff must have been honestly written for inclusion. I have found that when, to save trouble, I 'wrote short' ab initio much salt went out of the work."

• • • •

OR if these words—"It was necessary that every word should tell, carry, weigh, taste—and, if need were, smell"—are but the echo of any school rhetoric, then consider, and consider twice, this item of technique. It was his wont, in moments of that dull, unadvancing stickiness that all writers know, to ask himself aloud before his mother or father: "What am I trying to get at?" Do not smile at the simplicity. On the day he bogged over a line in a poem called "The English Flag," it was his mother who popped out: "You're trying to say: 'What do they know of England who only England know.'" The method has merit beyond the presence of Mrs. Kipling, sr.

The next topic is to be approached guardedly. Understand, please, that Kipling was no mentalist-spiritualist-supernaturalist. To be sure, he thought himself sensitive to the "Feng-shui"—the in-dwelling spirit of the house. He quickly moved from a house where it was malign; where it was good, at Bateman's, he stayed his lifetime. But for the clairvoyance and its cluster of isms he had only repugnance. "I have seen too much evil and sorrow and wreck of good minds on the road to Endor to take one step along that perilous track."

And still, there is his Daemon. He speaks of it familiarly, confidently, with perfect acceptance; the thing, whatever it was, was in him and guided him in the true path.

Again and again the note: The Daemon had come to him first when he was writing "The Phantom Rickshaw" and it had said, "Take this notion and no other," and, adds Kipling, "I obeyed, and was rewarded . . . It was my first serious attempt to think in another man's skin." Who could he have thought that other man to be? The goose-pimples rise on the skin.

• • • •

WELL, we must take no step toward Endor. Kipling, it is plain, was fond of large, high conceptions; he is a Hebrew prophet among writers. If he chose to express the quintessence of a writer's hard-earned skill, which is instant selection and knowledge of the way, by the notion of the Daemon, then the lesser of us must remember that the accent lies on the skill and the earning. Minds without ballast need mistake no mere garrulity for that skill. One evening with Gertrude Stein she made the point well. "Just when you are delighted with your own eloquence"—Miss Stein does not talk Steinian—"and everything flows wonderfully, just then is when you must distrust yourself the most." It is not good, one sees, that amateurs should speak of the Daemon.

A curiosity of our time is the fact that so few writers have come into their estate by studying writing. The less the others, let it be said at once. Consider the dossiers of our more chromium figures, printed with such pride. Even a single man will have been soda-jerker, cowboy, oil-truck driver, salesman for an undertaker, accountant, vaudeville actor and private detective, and to believe the publishers' blurbs, not the simple and usual necessity of money lies therein but a special, magnanimous virtue for his art. It is refreshing, then, to recall Kipling.

Of course he was a genius. Of course he was famous and sought after before he was 24, and his writing income needed no ekeing out. And of course it is too hard and rigorous a theory that would have our books come thus only from the Chosen.

Yet in discussions of the way to write, in those exhortations: "How do you know you can't write" and such-like flabby leverings of fate, I have seldom seen this clear hint from Kipling taken up. There is only a great shout, "Write about what you know," with the implicatin that when you have had a dozen astonishingly diverse jobs in a year, or trekked over half the tours listed by Messrs. Cook, you will know a great deal. And it all ignores the core of the matter, that writing is secret and imaginative and wholly inside, first, last and always. Kipling knew. He says—the allusion does not concern us here—"It was pure snobbism on my part, but it served to keep me inside myself; which is what snobbery is for."

• • • •

WHAT, you ask, of the mass of vocational, technical, day-light lore a writer must possess, and that Kipling seemed to ooze with in every joint? The auswer is simple—you mugg up all that by hearsay. Kipling, at 17, became a member of a men's club in Lahore where engineer and army officer and civil servant sat cheek by jowl and talked the oil out of the lamps. He listened with both ears, yet took no notes but names and dates; if he didn't remember, it wasn't worth keeping anyway. Then his stories sponged all that up, and then his club-mates fell upon what he wrote and tore its wordly inaccuracies limb from limb. Which was beneficial. And that, all the way up the eclectic ladder to a side-table at the Athenaeum, was the whole of the Kipling method.

If in writing "Captains Courageous" he visited Boston Harbor, and saw how a cod is cut up, and went out one sea-sick day in a pollock-fisher, and if he had a railroad magnate devise him a schedule of how a special train would cross the continent at top speed, well, in a Kiplingesque phrase, that was just the Higher Mugging.

You remember ".007," his excellent tale of railroad locomotives, full of the lore of round-house and engine crew. Do you imagine that Kipling worked on a railroad, or so much as donned overalls and goggles and got himself a pass to ride 300 miles in the cab of a 4-4-2 Atlantic? Not a bit. He had—the tale is not in this book—the pleasure of telling Charles Scribner, to whom he sold the story for $1,000, that he had gained all the necessary details from a 25-cent, second-hand Scribner book picked up off a stall—with a consequent profit of 399,999 per cent! That sort of thing takes writing, you will grant, but after all what are writers for?

"SOMETHING OF MYSELF," by Rudyard Kipling. (Doubleday-Doran, $2.50.)

Off the Record

By Ed Reed

"Do ask me where I was on the night of May 14th. I'm simply dying to tell."

Wirephoto brings you world news in pictures daily on The Post's Picture Page. Every picture tells a story.

Court Bill Foes Will Organize Steering Group

President Centers Hopes on Getting Senate Vote Upon Measure.

Continued from Page 1.

has been approached on his plan to increase the court by one justice a year, with the court returning to nine, following resignation of judges over 70. Figuring also in the discussions is a substitute plan by Senator Charles C. Andrews (Democrat), Florida, to enlarge the court permanently to 11, with each of the 10 judicial circuits represented.

Hatch said yesterday he is now revising his compromise, with a view to achieving the "new blood" objectives of the President, and still meeting most of the committee objections.

Although not formally talking "filibuster," leading court plan opponents said they intend, and have the strength, to speak indefinitely on the court bill.

"It is not a filibuster, when more than 40 Senators have speeches they want to make," one of their number commented.

Formation of a "steering committee" to direct the fight will be considered at an opposition strategy conference this morning.

Senator Edward R. Burke (Democrat), Nebraska, who has closely collaborated with the liberal Senator Wheeler in directing opposition strategy in the past, is expected to nominate the Montanan for the proposed policy committee chairmanship.

The conference also will determine the number of Senators on the policy group, which probably will be kept to from 3 to 5 members. Whether it will be bi-partisan in character, with Republicans as well as Democrats represented, must also be decided.

Charles H. Duvall, 21, Funeral to Be Today

Funeral services for Charles H. Duvall, 21, will be held this afternoon at 2 o'clock in the Chambers Southeast funeral home. Burial will be in Cedar Hill Cemetery. He was a driver for a meat-packing company, and died Sunday in Casualty Hospital from injuries suffered in an automobile accident.

He is survived by his wife, Mrs. Irene E. Duvall, of 416 Tenth street southwest; a son, Charles R. Duvall, and his parents, Mr. and Mrs. Claude Duvall.

Edgar J. Ramey, 41, Funeral to Be Today

Funeral services for Edgar James Ramey, 41, of 1801 Calvert street northwest, will be held this afternoon at 1:30 o'clock at Hines funeral home, Fourteenth and Harvard streets northwest. Mr. Ramey, a chain store, department manager, died Monday in Georgetown Hospital.

A native of Virginia, he is survived by his wife, Mrs. Marguerite Utterback Ramey, and a son, Edgar J. Ramey, jr.

Funeral Rites Held For Albert G. Young

Funeral services for Albert G. Young, 59, of 2804 Fourteenth street northwest, were held yesterday at his late home, with Dr. Frederick Brown Harris, of Foundry Methodist Episcopal Church, officiating. Burial was in Mount Olivet Cemetery.

Mr. Young, a plate printer at the Bureau of Engraving and Printing, died Saturday at his home from a heart ailment. He had been employed by the Government for the last 37 years. He is survived by his wife, Mrs. Mary A. Young; a son, Thomas Young, and two daughters, Miss Rita Young, of Washington, and Mrs. Walter Stewart, jr., of California.

NATIVE HAND PROCESS RUG CLEANING

THAT means more than surface cleaning . . . more satisfaction . . . and no higher cost.

NOrth 4883 | NOrth 4866

Manoukian Bros.
1332 Conn. Ave.

PROTECT YOUR EYES TODAY
On Kinsman's Budget Plan

No need for further delays now. Kinsman's now offers you the finest in optometry with the convenience of easy, divided payments. No carrying charges.

EYES EXAMINED
GLASSED FITTED
PRESCRIPTIONS FILLED

KINSMAN OPTICAL CO.
1320 F STREET N.W.
Washington's Oldest and Largest Optometric Establishment

Visits Brother

LADY NANCY ASTOR.

Lady Nancy Astor In Charlottesville To Visit Brother

Charlottesville, Va., June 15 (AP).—Lady Nancy Astor, American-born member of the British Parliament, arrived in Charlottesville today to visit her brother, Col. W. H. (Buck) Langhorne, who is a patient at the Blue Ridge Sanitarium.

Arriving at the sanitarium about 11.30 this morning, Lady Astor went immediately to her brother's room and the pair chatted gaily until noon, the end of the visiting hour.

Lady Astor while here is visiting Col. Langhorne's wife at Greenfield, Warren, in Albemarle County.

Col. Langhorne is reported to be improving.

Silver Hill Youth Dies Of Auto Crash Injuries

Charles Vinton Middleton, 18, of Silver Hill, Md., died at Gallinger Hospital last night of injuries suffered in an automobile accident earlier in the evening.

According to police, Middleton was the only occupant of his car when it crashed against a telephone pole about 3 miles south of Silver Hill on route 5. He suffered a fractured skull, fractured leg, multiple lacerations about the head and internal injuries.

RESORTS.

Basye, Va.

BRYCE'S HOTEL AND COTTAGES
In the Mountains of Virginia
21st year, bigger and better each year. Reputation built on food and service; sports and amusements free to guests—Swimming, Sulphur and Iron Water baths, dancing, bowling, pool. Saddle Horses for Hire. Always sleep under cover, no mosquitos or humidity. American plan. $2.50 per day, $15.00 per week. Booklet.
MR. & MRS. WM. R. BRYCE, Owners
Basye, Va. Near Orkney Springs

Virginia Beach, Va.

THE POCAHONTAS
Virginia Beach, Va.
On the ocean front. Open all year. Delightful climate. Golfing, fishing and bathing. Write for booklet.

THE BREAKERS OCEAN FRONT AT 42d STREET
ENLARGED AND MODERNIZED
All outside rooms with or without private bath. Special attention to children. For rates and booklet write V. B. Hodgson.

THE IDLEWHYLE
ON THE OCEAN FRONT
Large, Airy Rooms. With or Without Baths. Write for Rates.

SEASIDE OCEAN FRONT AT 17th STREET
For Information and Rates Write, Wire or Phone
MRS. S. A. HAYS, Mgr.

SPOTSWOOD ARMS Ocean Front Va. Beach, Va.
Renovated; Remodeled; 30 Additional Rooms; Showers. Mrs. M. A. Welborne.

HOTEL CHALFONTE Ocean at 28th St. Va. Beach, Va.
Homelike, refined, near all amusements. Bath houses; reas. rates. Wm. H. Noel.

THE AVALON Ocean Front Central Location
All outside rooms, running water; private baths. Reasonable. Virginia Lezgett, Mgr.

Ocean City, Md.

THE RIDEAU ON BOARDWALK FREE PARKING
$17.50 up with meals. C. R. Brokey, Mgr.

THE ROOSEVELT Boardwalk at Division St.
Thoroughly modern. American Plan. Reas. Rates. Edward L. Thompson.

MAJESTIC HOTEL
Free Parking and Bathing.
$20 Wkly. $3.50 Daily Month of June. Amer. Plan. C. Parker Smith, Prop.

BREAKERS On the Boardwalk
Modern Conveniences Ph. 76. C. H. Timmons

Atlantic Ocean City's Largest Hotel Room & Bath. Meals. 3 days $13

Ocean City, N. J.

HOTEL LINCOLN Ocean City's most distinctive, family resort hotel. 110 rooms, elevator, orchestra. L. S. ZELLY.
Wash. Phone National 2690.

BISCAYNE HOTEL Modern; elevators. Priv. baths. Bklt. Elizabeth Blundin

Buckroe Beach, Va.

WAGONER'S BUCKROE BEACH, VA.
Where the highway ends and the bathing and fishing begins. Soda Fountain—Coffee Shop. Write for our rates. C. B. Wagoner, Prop. Phone Hampton 1790.

Stanton Cottage
RIGHT ON WATER FRONT
Seafood and Chicken Dinners a Specialty. Bathing direct from rooms. Rates reasonable. Mrs. Katherine Stanton, Owner-Mgr.

Harpers Ferry, W. Va.

Hill Top House
HARPERS FERRY, W. VA.
NOW OPEN FREE BRIDGE
60 Miles From Washington by Frederick or Leesburg.
Excellent Food—Desirable Rooms
Where Three States and Two Rivers Meet
M. J. CROGHAN, Manager

Rehoboth Beach, Del.

HENLOPEN
REHOBOTH BEACH DELAWARE
2-Day Rates 8.50 9.50 10.50 PER PERSON 2 IN ROOM
Wkly. Rates $24.00 PER PERSON—DOUBLE
ALL MEALS INCLUDED
RIGHT ON THE OCEAN AMERICAN PLAN

U. S. 4-H Clubs Gather in D. C. Encampment

200 Members, 80 Leaders From All States Assemble Here.

The eleventh national encampment of 4-H Club boys and girls will be opened tonight with a program at camp grounds on the south side of the Washington Monument.

Approximately 200 members and 80 leaders will be in attendance, representing every State in the Union. Assemblies will be held in the auditorium of the South Building, United States Department of Agriculture.

"Traditions, Objectives and Plans of the Camp" will be discussed tonight by George E. Farrell, camp director. Greetings will be extended by Dr. C. W. Barburton, of the Extension Service. Miss Ella Gardner will direct camp singing.

The encampment will last through June 23 and be marked by supervised visits to Government buildings, national shrines and other nearby points of interest.

Secretary of Agriculture Henry A. Wallace will address the group tomorrow morning. M. L. Wilson, Undersecretary of Agriculture, will also speak.

Other addresses will be made durinng the week by W. L. Darrow, W. J. Jernigan, C. E. Potter, C. B. Wadleigh, I. T. Bode, Miss Dorothy Emerson, Dr. P. J. Kruse, Miss Beulah M. Rodgers, Miss Julia Newton, Miss Minnie Fisher Cunningham, Mrs. Harriet J. Johnson, M. G. White, Miss Gertrude L. Warren, Dr. Allen Stockdale, Eugene Merritt, C. A. Sheffield, Edward D. Rowan, Miss Madge J. Reese. T. A. Erickson, R. M. Evans, W. J. Jernigan, Miss Anita Burnham, C. W. Ferguson, Senator Elllison D. Smith and R. A. Turner.

North Pole Weather.

Soviet North Pole Camp (By Radio to Moscow), June 15 (AP).—The sky was overcast today and visibility reduced by a mist to about one mile. The ceiling was approximately 300 yards and the temperature 21.2 degrees above zero

THE HECHT CO.
National 5100 F St. at 7th

Permanent Wave Home Outfit

100% SAFE
Tested and approved by Industrial By-Products and Research Corporation.

$1

• 100% effective—wave lasts 3 to 6 months!
• No heat—no electricity!
• For long or short hair.
• Can be used overnight.

Beauty Wave Permanent Wave contains 4 separate ingredients for a complete wave and hair do: (1) shampoo, (2) rinse, (3) permanent wave, (4) wave set. About 20 minutes to put up your hair in curlers—6 to 8 hours depending on your hair for the wave to take! And the result—a soft, lovely, lasting wave.

Main Floor — Toiletries Dept.—The Hecht Co.

The Hecht Co.,
Washington, D. C.
Please send me.....Permanent Wave Outfits at $1 each.
Name.....
Address.....
City.....
☐ Cash ☐ Charge ☐ C. O. D.

Hull Picks Dunn To Head Merged EuropeanDivisions

Another step in the reorganization of the State Department was taken yesterday with announcement by Secretary Hull of the combining of the Division of Western European Affairs and the Division of Eastern European Affairs into a single Division of European Affairs.

Also created was a new Division of Near Eastern Affairs, replacing the old division, with an altered sphere of jurisdiction.

The European division will be headed by James Clement Dunn as chief. He has been head of the Western European office. Assistant chiefs will be John D. Dickerson and Paul T. Culbertson, who were assistants in his former division, and Harold H. Tittmann and Orsen N. Nielsen, who was assistant chief in the Eastern European division.

Wallace Murray will continue as chief of the Near East division, with Paul Alling and Maynard B. Barnes as assistants.

Robert F. Kelley, who was chief of the Eastern European division will become first secretary of the embassy at Istanbul, Turkey.

1939 BridgeContest Is Awarded to U.S.

Budapest, June 15 (AP).—The 1939 world bridge championships were awarded to the United States tonight at a meeting of the superior councils of the International Bridge League for Europe. The councils also adopted the American duplicate bridge laws, in a simplified form.

The New York men's team, headed by Ely Culbertson, led a Norwegian team by 900 points in standings compiled after from 36 to 72 hands had been played in the first "knockout" round of international competition. Eight teams survived preliminary play to enter the "knockout" round.

In women's competition an English team defeated a group of American women by only 3 points, a margin so close the match was counted a tie. Another team of American women was beaten by an Egyptian team by 29 points.

Julius B. Ward's Funeral Is Held

Funeral services for Julius B. Ward, 68, of Prince Frederick, Md., were held Monday at Mount Harmony Methodist Episcopal Church in Prince Frederick.

Mr. Ward died Saturday at his home near Owings, Calvert County. Survivors include his wife, Mrs. Verdie Hutchins Ward; three daughters, Mrs. Arthur Anderson and Mrs. Martin Bankert, of Baltimore, and Miss Frances Ward, a student in Toronto; three sons, the Rev. Hutchins Ward, of Atlanta, and Dr. Hugh Ward and Kenneth B. Ward, of Owings; a sister, Mrs. Daniel W. Robinson, sr., of Calvert County, and a brother, Horace Ward, of Paris, Md. Twelve grandchildren also survive.

Joseph H. Smith Dies; Funeral Set Tomorrow

Joseph H. Smith, 56, of 113 I street northwest, died at his home yesterday after a brief illness. A native of Washington, he had been an attendant at a local hospital.

He is survived by his sister, Mrs. Timothy Sullivan, of the I street address; another sister, Mazie A. Smith, and a brother, Hugh E. Smith, both of Washington. Funeral services will be held at 8:30 a. m. tomorrow from Timothy Hanlon's funeral parlors, 641 H street northeast. Requiem mass will be celebrated at St. Aloysius Church at 9 o'clock. Burial will be in Mount Olivet Cemetery.

Mass to Be Held Today For Miss Mary O'Brien

Requiem mass for Miss Mary C. O'Brien, 25, who died Sunday in Providence Hospital after a long illness, will be celebrated this morning at 9 o'clock in St. Matthew's Catholic Church. Burial will be in Mount Olivet Cemetery.

Miss O'Brien had been employed at the Government Printing Office for the last 19 years. She was a native of Washington, the daughter of the late James and Mary McDonough O'Brien. She is survived by a sister, with whom she lived at Copley Courts, 1514 Seventeenth street northwest.

University of Music Holds Commencement

Commencement exercises of the Von Unschuld University of Music were held last evening in Pierce Hall. The address was given by Representative Paul Kvale, of Minnesota. Dr. Marie von Unschuld, president of the institution; Conrad Bernier, head of the organ department, and Ethel Pyne, soprano, who is to join the faculty next semester, contributed numbers to the musical program.

Students participating in the commencement recital were Elizabeth Cates, Goetta Johnson, Charlotte Schrenker, Laurette Martin, Marjorie Hart, Norma Trummer, Dorothy Goodrich Reed, Betty Marie Miller, Innis Skinner, Thomas Conlon, Ronald Bowes and Nelson Hart.

OLD GOLD AND SILVER will Bring you CASH AT SELINGER'S
look for the sign
818 F STREET N.W.

PREVENT OFFENSIVE "RANCID HAIR" WITH PINAUD'S HAIR TONIC!

Your hair and scalp naturally collect dirt. Naturally their excess oils grow "sour", offensive. Naturally perspiration turns acid, unpleasant.

Cleanse your hair regularly with Eau de Quinine and be safe! It's not greasy or sticky—so it can't seal in offensive impurities. It washes away dirt, dandruff and unpleasant odors...use the original Pinaud's Eau de Quinine Hair Tonic only.

PINAUD EAU DE QUININE

Hoover Finds Hotel Filled by Convention

Salt Lake City, June 15 (AP).—Herbert Hoover had a hard time finding a bed here.

Arriving with his son and daughter-in-law, Mr. and Mrs. Allan Hoover, tired by a long automobile drive, the former Chief Executive found convention delegates had filled every hotel.

R. T. Harris, sugar company executive, gave up his room and went to a club.

The Hoovers are en route from Chicago to Palo Alto, Calif.

Any one afflicted knows ARTHRITIS
. . . rheumatism . . . neuritis should be arrested in their earlier stages . . . avoid a life of pain and helplessness. Learn how Mountain Valley Mineral Water from Hot Springs, Ark., can help you . . . control and eliminate uric acid . . . flush out the poisons. Thousands of sufferers have benefited . . . you have everything to gain. Phone today or write Mountain Valley Water Co., 1405 K St. N.W., NEt. 1062, for booklet.
Mountain Valley Water
NEt. 1062 1405 K St. N.W.

Apartments are rented quickly with Post Classified Ads. Just Phone National 4200 and tell Post readers about your offer.—Adv.

The Train SECRETARY Types Your Letters on the CAPITOL LIMITED to Chicago

&

Lv. Union Sta. . . . . 4:40 P.M.
Lv. Silver Spring Sta. 4:54 P.M.
Ar. Chicago . . . . . 8:15 A.M.

Maid-Manicure, Barber-Valet and Radio are other features on the only All-Pullman train between Washington and Chicago. Air-conditioned. Good meals.

Other fast trains to Chicago:
Lv. Union Station
1:40 P.M., 8:55 P.M., 11:50 P.M.
Lv. Silver Spring Station
1:54 P.M., 9:09 P.M., 12:04 A.M.
(Standard Time Shown)

D. L. MOORMAN, Gen. Pass. Agent
15th & H Sts., N.W.
Phone District 3500, or National 7370

Special Purchase!

200 Prs. 1.95 and 2.95

SPORT SLACKS

1.88

From all indications this is the greatest sport season of all time. Get into the swing of things with these specially priced sport slacks. For Golf, Tennis, Picnics, all outdoor sports and with your Odd Coats. A famous manufacturer's line of SANFORIZED, WOVEN THRU-AND-THRU FABRICS! Get a couple of pairs and always have a clean one on tap for a sudden occasion. Sizes from 29 to 44 waists in the lot.

• Guaranteed not to shrink or fade!
• All woven thru-and-thru fabrics!
• Alternating Stripes, Checks, Cords, Plaids!
• Plain and Pleated Fronts!

Remember Dad With a Pair or Two of These on Father's Day—This Sunday!

Men's Sport Shop—Main Floor

Nationally Famous $1 and $1.25

SPORT SHIRTS

Meshes! Cottons! Colanese! Gauche and Button Necks! Whites! Solids! Stripes! Checks! Plaids! Mixtures! Short Sleeves! All Sizes!

74c

Men's Sport Shop Main Floor

Enjoy the Convenience of a Hecht Co. Charge Account and Exclusive Charga-Plate Service

Bob Burns Says:

I believe if a person likes you you don't have to be eloquent. If a girl don't like a fella, all the candy, flowers and purty speeches he can shower on her won't make her eyebrow flicker, but if she loves him she'll make a poem out of a kind work from him.

My Cousin Lobelia went with a fella down home that we all thought was awfully dumb, but she couldn't see it—because she loved him. One night she said to him "Do you love me with all your heart and soul?" And he said "Uh-huh." She says "Do you think I'm the most beautiful girl in the world?" And he says "Uh-huh." Then she says "Do you think my lips are like rose petals?" And he said "Uh-huh." Then Lobelia sighed and says "Oh, you say the most beautiful things!"

Copyright, 1937.

The Federal Diary

Reg. U. S. Patent Office.

By Scott Hart

James M. Sisson, TVA safety director who has done so much toward reducing traffic mishaps in TVA ranks, objects to the word "accident" in connection with automobile cases . . . He contends that only 2 per cent of such statistics are genuine accidents . . . And so he writes in, saying that he wants to find a new word for traffic "accidents" in general . . . Can you help him?

Afterthoughts.

Now, the Committee Against False Economy has held its mass meeting and has been recommended for permanent suspension from the A. F. G. E. national organization. The committee has parleyed with the Committee for Industrial Organization and it looks like affiliation with the Lewis faction of the labor movement is certain and soon to come. And so, with all of these rapid-fire developments coming within a few short weeks, the leaders of the Committee Against False Economy yesterday paused and set to paper some of their afterthoughts.

Oldtimers in the Government service, they have written this column, who have witnessed the growth of Federal employe unions since their earliest beginnings say that Thursday's mass meeting at the Willard Hotel was the biggest thing of its kind that Washington has seen in many a moon.

"The closest parallel that they can think of is the historic meeting of 1916, held, oddly enough, to protest lay-offs and pay cuts that threatened at that time. Out of that meeting grew the first union of Federal employes (exclusive of postal employes) in American labor history."

"We see in the success of Thursday's rally a complete vindication of the position that we have consistently, if unsuccessfully, maintained at meeting after meeting of the District Department of the A. F. G. E."

* * * *

The committee leaders recalled that over 600 individuals, exclusive of members of the suspended lodges, and including many members of A. F. G. E. lodges in good standing—as well as unorganized, Government employes, signed attendance cards. "That, to the committee, is proof of both the wide appeal of their program and the representative character of the audience," it was said.

Similarly, they said, the group of progressives who are leading the fight against "false economy" measures "are jubilant over the spontaneous acclamation accorded their resolution on C. I. O. affiliation."

"Admittedly thrown out as a feeler and only after reasonable efforts at securing the co-operation of the A. F. G. E. in their campaign had been exhausted, the enthusiastic response which the motion received exceeded even their most optimistic hopes. In that packed hall, not one dissenting voice was heard."

And regarding their feelings about the C. I. O., they have this to say: "The Committee for Industrial Organization, liberal unionists feel, will open up an entire new vista of progressive unionism for Government employes. An alert and forward-looking leadership, linked to the great body of organized labor, it is felt can do much for the improvement of personnel conditions in the Government service.

"One of the main bones of contention against the leadership of the A. F. G. E. has been the 'company union' aspect of that leadership. Many of the leaders of the A. F. of L. affiliate, both in the District and national offices, also hold high personnel positions in the Government. Such persons, by the very nature of their positions, cannot really represent the interests of the vast body of Government employes."

Such a situation, they then contended, "destroys confidence in the union, and it is exceedingly likely that a C. I. O. union, true to the traditions of real unionism, would bar such high officials from membership."

They remarked on "the value of the support of millions of organized industrial workers in the C. I. O.—which could be mustered, if necessary, for the aid of Government employes."

There is tremendous significance in that last statement from the committee leaders.

Learning by Doing in a District Nursery School

Post Staff Photo.

A scene at the Peabody Nursery School. The District's nursery schools face abandonment because of failure to Congress to appropriate for them.

Columbia Tech Graduates 181; Wilkes Speaks

Lawyer Stresses Loyalty, Character as Requisites for Advancement.

At graduation exercises last night in the Washington Hotel, the Columbia Technical Institute awarded certificates, diplomas and honors to 181 graduates.

James C. Wilkes, Washington attorney, in the commencement address, stressed loyalty and character as the requisites for advancement in technical fields.

Miss Clare Sargent, of the topography drafting class, gave the class valedictory.

The first honorary award in the 27-year history of the school was conferred upon Eugene Phiefer. Phiefer completed a special course in architecture at the institute in 1931 and the honorary diploma in architectural engineering was awarded "in recognitoin of his outstanding design and construction in small, low-cost apartment units."

The list of graduates follows:

Frank L. Albert, Donald Auld, Alfred Bahr, Ralph Ball, Margaret Barghausen, Norman Beckett, William Bennett, Lewis H. Bernhardt, T. W. Bishton, Fred Boylen, William R. Brooks, Joseph O. Brookshire, Elmer Brown, George Bryan, Herbert C. Buck, R. E. Buschel, Herbert G. Carleton, Robert Chan, R. L. Cheeseman, W. N. Christmas, Italo Ciatti, Humphrey Cissell, James D. Click, J. L. Cooke, Benjamin Corbett, Alexander Cotsoni, W. G. Cronemberg, Edward Cutlis, W. Ross Davidson, A. D. Davis, John D. DeAndelet, W. T. DeChard, Hermen Diener, W. F. Donaldson, Wes Doty, Gerald F. Dougherty, Vinton W. Dove, jr., John B. Duvall, Archie Edwards, Janet Eldridge, Robert Farmer, Burton Feliet, Harvey Fielding, E. Fleener, Fred Garlem, Joseph E. Gerardi, Thomas A. Gerrity, Lila M. Gordon, Harry Grayson, Edwin Hartman, Richard W. Harvey, Elroy Harris, Milton Henry, Howard H. Hill, Harold Hines, E. R. Hinson, P. T. Hoffman, David J. Hogan, jr., Fred Hollis, D. William Horman, Guy C. Hubbert, Robert Huff, A. E. Johnson, F. A. Keithley, jr., R. J. Kelley, W. Leroy Kessler, Joseph King, W. Frear King, Marietta Klee, J. Kobee, Paul Kraft, F. W. Kurz, Paul J. Kyle, Joseph E. Lala, H. D. Laut, John W. Lear, Hubert Lewis, Clifford E. Mann, Leonard Marcus, Paul Marple, Carl E. Martin, Wilbert A. Martin.

Britta Mattson, Clyde McClasker, Robert A. McCullough, James E. McDonald, Lawrence McFadden, Bernard McGilvery, T. L. McTwiggan, Donald Mears, G. W. McGee, Donald C. Melbert, Gilbert Mendelsohn, R. D. Mills, Merlin Minkel, C. R. Millstead, J. N. Muedis, Robert Nielsen, Maurice Nieuxma, Vincent R. Oberlin, Dan Paskow, Timothy Pasma, Michael Paylik, Raymond Paternaude, Edward Perkins, Kenneth Quick, Alexander Ramsay, Bob Rasmussen, Cedrick O. Redd, Jay C. Reed, C. Arnold Renn, Sarah Ellen Riley, Stephen Risler, R. M. Rittase, Thomas B. Rogers, Boyd Russell, Francis Sawyer, Lamuel Sansbury, Clare Sargent, M. Schaffer, J. Everett Sehrider, J. A. Schuman, jr., E. Scoville, Edward H. Sharman, S. S. Silvester, Fay Simonton, Mark Skinner, Edmund W. Smith, Emery Smith, Frank Soyer, C. O. Soicer, Charles E. Stanford, J. D. Stehman, Charles R. Streeks, jr., William R. Tapp, George P. Taylor, Clarence E. Thompson, Harold C. Thomson, J. Troy, George F. Tyson, Harold Upfold, C. C. Veach, Victor Velasco, Jane Vrooman, Robert R. Wetzel, Floyd A. Willett, Allan C. Willey, R. L. Willis, jr., W. W. Wilson, Elmer Woods, James Woodward, Evelyn Yackel, W. G. Yeabower, Paul Yowell.

Funds Are Sought to Continue Nine WPA Nursery Schools

Advisory Committee Wants Training to Be Carried on as Summer Project; Units Called Laboratories of Good Citizenship.

Unless additional funds are forthcoming, the nine WPA nursery schools that have been operating in Washington for almost three years will be closed June 30, thus giving the training and care of approximately 350 young children back to their parents—many of whom are employed and all of whom are from low-income groups.

Eager for the schools to continue uninterrupted—both for the sake of the 2 to 4 year-olds enrolled and of their fathers and mothers—the Nursery School advisory committee is endeavoring to have them rewritten as summer WPA projects. If that fails funds will be sought from other sources.

The committee, of which Mrs. Robert Olesen is chairman, was formed recently to wage an educational program in behalf of the nursery school idea in the hope the schools would be made eventually a part of the District public school system and open to all 32,000 of the preschool-aged children in the city.

Seek Public Interest.

"We have no assurance that the schools will be continued, but we feel sure that public interest would help," Mrs. Adelaide Holcombe Furman, nursery school specialist, said yesterday.

Nursery schools, which are based on the idea all children need preschool training, are comparatively new in American education. The WPA was the first big sponsor, but several cities are "taking them in"—just as they took in Kindergartens not many years ago. According to laws of the District, no public funds can be spent to educate a child under 5 years old. Mrs. Oleson's committee will interest itself in having this law changed, but "we don't hope to do it in one year," she explained.

And what is the nursery school program? It looks like play when written into a schedule, and much of it is—although it is play aimed toward personality adjustment. "Give and take" is a major part of the curriculum. Fear, shyness, temper tantrums, bullying, selfishness, baby talk, are broken down. Self-reliance, neatness, emotional happiness and health habits are built up.

Jean and John.

In the first four years of life, nursery school proponents believe, it is possible to lay the foundation for lifelong adjustments and good citizenship.

For instance, take the cases of 3-year-old Jean and 2-year-old John—who are now enrolled in one of the schools.

When Jean arrived at the school a year and a half ago, she possessed an adequate vocabulary—but it never occurred to her to use it. Relatives had anticipated her wants to such an extent speech was unnecessary. For more than two months the teacher never heard her voice once.

If she had thought her more than 30 schoolmates would lose sleep because of her shyness, she was disillusioned. She was accepted by them for what she was—a speechless little girl. Only a very strong character could have held out as long as Jean did. When she finally broke loose, she was one of the busiest talkers in school.

Tantrums Futile.

Her special forte today is helping the newcomers feel "adjusted."

John was at the other extreme. He had been permitted to think the world his exclusive oyster. But the best tantrums going could not sell his idea of himself to the rest of the nursery school group. Within two weeks he was sharing and liking it. He could not endure gang disapproval. "No child can," his teacher said.

Within the first two months after they enter the nursery school, most children gain from 2 to 4 pounds. This is due as much to the play and rest routine followed as to the cod liver oil, orange juice, milk and balanced lunch that are a part of every day's schedule.

The children help themselves at lunch, even to the point of putting on their own bibs. Food dislikes are overcome, and an ability to go to sleep quickly is acquired gradually. All toys and playground equipment are used on a co-operative basis, and quarrels about who will play with what are as rare as tantrums.

100 Violators Of Auto Laws Lose Permits

Many Revocations Are Ordered for Driving While Intoxicated.

Driving permits of more than 100 motorists were revoked or suspended yesterday because of serious traffic violations or failure to meet court judgments growing out of accident claims.

Seventy-five of them, accused of traffic violations under the local financial responsibility law, lost their permits, license plates or both.

Cited for driving while intoxicated, suspensions or blacklisting was ordered against the following drivers:

William Allen, 1134 Nineteenth street northwest; Ernest Emmons Anderson, Alexandria, Va.; Bennie Barker, Towson, Md.; Wade Hampton Baynes, Alexandria, Va.; John Bethea, 1825 New Hampshire avenue northwest; John E. Bonnell, 714 Park road northwest; John W. Cissell, 736 Sheridan street northwest; James Thomas Clark, 1430 Duncan street northeast; William Cleveland, 1301 First street northwest; Ralph E. Cochran, 2609 New Hampshire avenue northwest; Charles D. Cornwell, 2409 F street northwest; E. W. Davidson, Quantico, Va.; Bernett W. Davis, 1311 G street northwest; James R. Davis, 1704 Ninth street northwest; John Joseph Davis, 40 New York avenue northeast; James N. Edwards, 218 Third street southeast; George M. Evans, 2301 Connecticut avenue northwest; George A. Frank, 1433 East Capitol street; Eugene George, 326 North Carolina avenue southeast; Charles H. Goldsen, 1517 F street northwest; Newton W. Grant, Alexandria, Va.; Willie Albert Green, 1109 New Jersey avenue northwest; Dade Griffith, 1387 Monroe street northwest.

George Hamilton, 1260 Florida avenue northeast; C. G. Hamlin or Hamblin, 2033 Florida avenue or 2000 S street northwest; Peter Hebb, 233 Hillside place northeast; James L. Holland, 7 Allen court southwest; James P. Hunter, 300 Tennessee avenue northeast; John W. Hunter, 749 Sixth street; Warren W. James, Mount Rainier, Md.; Alvin J. Johnson, 1940 New Hampshire avenue northwest; Walter F. Jones, Glencarlyn, Va.; Thomas F. S. Joyce, 211 Adams street northeast; Lemine L. Knotts, 1758 Oregon avenue northwest; John Karl Lerch, 3409 Twenty-ninth street northwest; Everton C. Lilley, 1701 Park road northwest; Johnny Lucas, 603 Q street northwest; Earl W. Makie, 1236 Carrollburg place southwest; Eugene McDuffie, 637 South Carolina avenue southeast; Marshall Miller, 301 Rittenhouse street northwest; Peter S. Miller, 3020½ R street northwest; Joseph P. Moran, 546 Fourteenth street southeast; James W. Morris, 528 Minnesota avenue northeast; Hugh Kenneth Murray, 2426 Nineteenth street northwest; Charles Peoples, 449 Brown street northwest; Grimsley Peyton, 65 Adams street northwest; Marshall Porter, 1701 Eastern avenue northeast; Joe H. Posey, 1236 Rhode Island avenue northeast.

George A. Rafuse, 2514 Q street northwest; Daniel Redmon, 1009 Twenty-third street northwest; Harry Waters Riggs, 347 Eleventh street southeast; John A. Roberts, 1143 Third street northeast.; Sherman Robinson, 217-A Morgan street northwest; Lloyd A. Rowe, 336 G street southeast; Justin Robert Sherrod, 1345 Kennedy street northwest; Herbert Smith, Soldiers' Home; Henry Snowden, 1432 Duncan street northeast; Marvin T. Spears, 1312 Eighth street northwest; Walter Thomas, 3111 Twentieth street southeast; Joseph John Tychinski, 821 C street northeast; John Van Noy, Anacostia, D. C.; William T. Whitby, 1321 Quackenbos street northwest; William H. Wilkerson, 1239 Thirty-third street northwest; Carroll L. Wilson, 819 Nineteenth street northwest; Will Wilson, 1339 Huron court southwest; Fred Lee Wood, 1307 Walter place southeast.

Hit and run charges brought action against the following:

Miss Baron Nash, Farrington, Va., and David Milloff, 529 Irving street northwest.

Three motorists had their permits revoked and 27 others lost the right to drive for temparary periods after the Revocations Board acted on the cases of 30 drivers convicted of speeding or reckless driving.

Revoked—Nathaniel Brodie, 5613 Ayers street southeast, 40 miles, third offense; Harry N. Graham, 1116 Buchanan street northwest, 55 miles; Aubrey N. Russell, Park Lane Apartments, 60 miles.

Indefinite suspensions were made to Albert J. Bladen, 747 Twelfth street southeast, 50 miles; David Kaplan, 1834 Seventh street northwest, 50 miles, second offense; George Lewis, 307 Reeves court northwest, reckless driving; William R. Howard, Baltimore County, Md., 50 miles; Henry B. Schwier, Landover, Md., 50 miles; Maynard F. Shadwick, Rockville, Md.

Andrew Perry, 2310 Dent place northwest, had his license suspended for 45 days for second offense speed of 30 miles, and Morton Eisman, 3701 Thirteenth street northwest, received a similar suspension for second offense of 35 miles.

Thirty-day suspensions—Thomas E. Adams, 3700 Massachusetts avenue, 50 miles; William S. Avery, 249, Fourteenth place northeast, 38 miles, second offense; Alfonso Batiste, 1714 Pennsylvania avenue northwest, 50 miles; Charles L. Brice, jr., 528 Twenty-sixth street northwest, 36 miles, second offense; George R. Harrison, 5360 Jay street northeast, 50 miles; Lewis Heine, 484 I street southwest, 45 miles; Karlwest Hickman, jr., 3100 Wisconsin avenue northwest, 50 miles; Obreint Hill, 1312 Fourth street northwest, 34 miles, second offense; Frank B. Holly, 2223 Hiatt place northwest, 50 miles; Inez E. Lee, 5320 East Capitol street, 50 miles; Glen N. Mansum, 211 Eleventh street southeast, 46 miles, second offense; Frank Miller, 1224 Fourth street southeast, 50 miles; Louis E. Perry, 1246 Twenty-seventh street northwest, 35 miles, second offense; Norman C. Tanner, 1343 Childress street northeast, 50 miles; Irving White, 1440 Meridian place northwest, 50 miles; William D. Yarnell, 230 Twelfth street southwest, 50 miles; Charles O. Holland, jr., Richmond, 50 miles; Arthur B. House, Fort Howard, Md., 50 miles.

Leads in Rehabilitation for the Blind

Post Staff Photo.

JOSEPH F. CLUNK.

Blind Workers Called Safest By Sightless Placement Chief

Joseph F. Clunk, Head of Rehabilitation Service for Unseeing, Has Placed Hundreds in Well-Paying Jobs.

Ten minutes with Joseph F. Clunk and one almost gets the impression it is an advantage to be sightless.

"Did you ever hear of a blind factory worker getting hurt on the job?" he asked yesterday. "No. We watch what we're doing. We don't mess around. Blind workers are the safest in any plant, to themselves and to others."

Clunk should know what he is talking about. Before taking over his local duties last Thursday as job placement chief in the Office of Education's rehabilitation service for the blind, he had spent almost two decades as a factory hand and in teaching other sightless persons how to run a machine.

He Found Jobs For Many.

For nine years he was with the Canadian National Institute for the Blind, selling employers on the advantages of hiring men and women handicapped like himself, coaching job candidates and making placements.

Through his efforts, hundreds of persons were placed in well paying jobs and they made good. Their annual income runs way up into the tens of thousands of dollars.

Clunk, who lost his sight in his young manhood 19 years ago, estimates there are today 20,000 blind employables in the country who are idle. They can't find work because employers think there is nothing they could do. All of which, says this blind leader of the blind, is just so much baloney.

"Why, there wouldn't be enough jobs to go 'round for all 20,000 if the bosses began putting the blind on their pay rolls," he says. "What we've got to get across is there are many types of employment that don't require a pair of eyes. Society isn't doing the right thing when it gives the blind a tin cup and drops a coin in it. We want work, not alms."

So in a couple of weeks Clunk will go to Toronto for the international convention of workers for the blind, then embark upon a survey of 28 States to work on more employers, look into the various rehabilitation programs and pep up other job placement officials.

"For instance," he illustrated, "it will never do to approach an employer and ask, 'Any jobs for blind men today? No? Very well, good day.' No indeed. It's not as simple as that."

"Bosses" Are Convinced.

Clunk is proud of what he has done in helping the blind, finding them work to suit their individual talents and convincing "the bosses" that putting a blind man on the payroll constitutes no risk provided, of course, that he is no square peg for a round hole.

There was the well-to-do Canadian industrial executive who had an accident and regained consciousness to find himself in total darkness. Clunk took him under his wing, taught him to use a typewriter, how to perform many other useful things though sightless.

That man is now writing for trade journals and is busier than ever before.

"He's going to learn to play golf, too," said Clunk.

This super-salesman is a native of Lisbon, Ohio, and a graduate of Youngstown Law School. His parents, brother and sister still live in Lisbon. His wife and four children are in Toronto, but Clunk is now looking for a suitable house here for them to come to.

"And don't forget," he says, "you're also doing yourself a big favor when you help a blind person across the street. You look in both directions, don't you, and you are a darn sight more careful."

French War Work Wins Honor Legion Awards for Clarks

For their rehabilitation work in France during 1915 to 1917, Col. and Mrs. Edward B. Clark, of 2100 Massachusetts avenue northwest, yesterday was made chevaliers of the French Legion of Honor. The decorations were presented by Ambassador Georges Bonnet at special ceremonies at the French Embassy.

Mrs. Clark aroused American interest in the plight of more than 200 French families, dehabilitated by the war, and helped raise funds to furnish temporary homes for them. Col. Clark, war correspondent for a Chicago newspaper before America's entry in the World War, joined in the campaign, writing articles and lecturing on the subject.

Col. Clark, who retired from the Army several years after the war, was previously decorated by the American Government for his World War services. He took part in the Meuse-Argonne offensive, and in the Second Army defensive sector activities.

Nickel Fare Impossible, Heberle Says

Low Rate Would Mean Loss to Transit Firm, Comptroller Avers.

The 5-cent fare for Washington street car and bus riders "is simply not in the cards," J. E. Heberle, vice president and comptroller of the Capital Transit Co., testified at a Public Utilities Commission rate hearing yesterday.

Heberle declared that if a 5-cent fare were adopted the company would lose money because it would be forced to buy more equipment and hire more employes. During rush hours, he said, street cars and buses already were carrying a capacity load.

The nickel ride issue came up when Heberle, anticipating a proposal expected to be made by William McK. Clayton, chairman of the Federation of Citizens Associations' public utilities committee, introduced an exhibit intended to show why the transit company could not carry passengers profitably at the lower rate. The introduction of the exhibit provoked a brief argument when Heberle said Clayton already had proposed the 5-cent fare.

Fight in Papers Charged.

"I haven't yet," said Clayton.

"Well, you've proposed it in the public press, where most of your battles are fought," Heberle replied testily.

Clayton then explained he was agitating for the low-cost ride only as a representative of the Federation of Citizens Associations, which had recommended the lower fare be tried out for a six-month period. He declared his belief the lower rate eventually would aid the transit company.

The comptroller told the commission that if the 5-cent fare were put into effect and no change made in the 3-cent school fare or in miscellaneous fares, such as apply on the Hains Point line, it would be necessary to carry 36.6 per cent more passengers on bus lines and 29.7 per cent more passengers on street car lines in order to obtain the same amount of revenue produced under existing rates.

"Unfair to Public."

Earlier in the day Clayton had enlivened the proceedings with a charge the transit firm had been "unfair to the public" in obtaining loans from Washington banks instead of getting funds from its parent organization, the North American Co.

He leaped to his feet when S. R. Bowen, a company attorney, asked for "remedial relief" so that the company could better serve both the public and its stockholders.

"It is commonly known that the North American Co. owns the controlling stock," he insisted.

When E. D. Merrill, transit company president, pointed out that half the company's stock is owned by the Potomac Electric Power Co., Clayton replied that the power company also is controlled by the North American Co.

"The North American Co. is able at any time to put in enough money to let the Capital Transit Co. function as it should," Clayton said.

W. B. Bennett, assistant to the president of the transit company, took the stand late in the day and presented figures giving the company's estimated reproduction cost new and its cost less existing depreciation. The total fixed property costs new for the District, as he gave the estimate, are $50,739,711. The costs less depreciation he estimated at $36,198,785.

Hearings on the company's application to raise the price of tokens from four for 30 cents to four for 35 cents will reopen at 10 a. m. today. Bennett is expected to finish his testimony. Another witness will be Harold Scantlin, assistant District assessor, who will introduce figures showing the value of company land and right of way.

FOUNTAIN PEN
FOR THE GRADUATE
Now is the time to have your pen overhauled by our specialists.
DREISONSTOK
Ground Floor, Southern Building
1433 H St. N.W.

RUGS CLEANED
9x12 DOMESTIC $2.75
WASHED
Repairing—Storage
3816 F St. N.W. WE. 2220
STAR CARPET WORKS

★ BALCONY DINING ★
FRIED HARD-SHELL
CRABS
Open Until Midnight
HOOF'S
FOR OPTICAL SERVICE
SEE US AND PAY LESS
SAVE! Walk up one flight . . . complete optical service after your doctor prescribes . . . broken lenses and frames duplicated, etc.
KUR JEWELRY AND OPTICAL CO. . . . 2nd Floor
417 7th ST. N.W.

ESTABLISHED 1887
RUGS
Cleaned
Repaired
Scoured
Stored
Call National 3912
NESHAN G. HINTLIAN, Inc.
1128 Connecticut Avenue

BARRELED SUNLIGHT | DU PONT
BILLINGS CHAPIN | SHERWIN-WILLIAMS
McQUADE | VALSPAR
PAINT FOR EVERY SURFACE
GLASS FOR EVERY PURPOSE
HUGH REILLY CO.
1334 NEW YORK AVE.
NATIONAL 1703
NEARLY 50 YEARS OF QUALITY & SERVICE

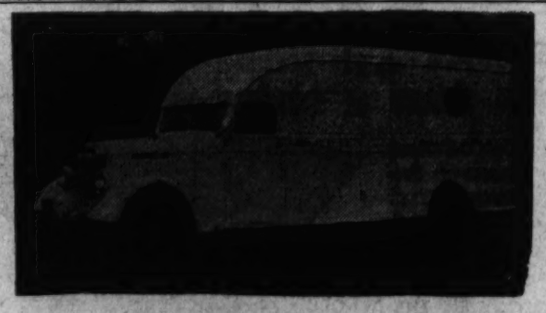

City and Suburban Service to Particular People, Leading Hotels, Schools and Hospitals

IT WOULD avail you little to secure the safeguards of Embassy Dairy's standard of quality if the service did not add to this satisfaction. Our service is able to meet all needs of our customers, and will be added to always in advance of requirements.

A large fleet of trucks and vehicles and an alert personnel are assurance that your dairy products will be on hand regularly and promptly.

EMBASSY DAIRY
100% INDEPENDENT ★ ★ ★ A UNION DAIRY
Phone ATlantic 0070

Trade in your old camera and
Graduate to a modern Kodak or Ciné-Kodak

New Kodak Junior Six-20, Series II, f.6.3 lens. Shutter speeds to 1/100. Gets good pictures even in cloudy weather. $14.

New Ciné-Kodak "E," the 16 mm. movie camera so many have been waiting for, at a price that almost everybody can afford, $48.50.

GOOD as your old camera may be, many important forward steps have been made in camera design which will add to your picture-taking pleasure. Come in today and let us show you the new 1937 Kodaks and Ciné-Kodaks; you'll be delighted with their smart appearance, their trouble-free operation, their many advanced features.

Bring your present camera with you and see what we can allow you on it toward the purchase of an up-to-dater. Kodaks are priced from $5, Brownies from $1, Ciné-Kodaks from $34.50.

EASTMAN Kodak STORES INC.
607-14th Street N. W.

In HOLLYWOOD
With Jimmy Fiddler

Hollywood, June 15.

Wandering about one of the major studio lots today, I stopped in the department that handles the letters that maybe you wrote, praising and damning pictures. When I saw the mountain of mail that was a single morning's delivery, it set me thinking. I read a few and was impressed by the shrewd, careful criticism, the honest reactions and the sincere suggestions that some of them contained.

ROBERT TAYLOR.

But those letters to the studios are wasted. People are barking up the wrong tree. If you are dissatisfied with the meat your butcher sells, you don't write to the packing house in Kansas City or Chicago, nor do you drop a note to a Texas rancher who raised the steers. You take it up with your corner butcher, knowing that if your "beef" is strong enough or if he gets a number of similar complaints, he will protest to the original source.

That is exactly what should be done about your movies: File your complaint and suggestions with the local theater owner. He is the man who must please you or lose your business. He is the man whom Hollywood must please—or lose his business. And you may be surprised how glad he will be to receive your ideas. One of the most important visitors to Hollywood is your local theater owner, who arrives with all of your suggestions under his hat. You should see Hollywood bow and scrape to him. So next time you have a thought, give it to the man who takes your money—and get action.

Strolling Hollywood boulevard, I ran into Robert Taylor leading one of the most beautiful Irish setters I have ever seen. I was amazed to find Bob on the boulevard—it is a practice movie heroes have learned to avoid. But Bob must be wise.

"This dog is a better disguise than all the slouch hats, dark glasses and false whiskers I could hang on me," he laughed. "I've walked this pup from one end of the street to the other and no one pays any attention to me—they all stare at the dog. I'm having the time of my life playing second fiddle!"

Private irks: Rich actors who pretend sympathy for the needy "little fellow," then rave and rant against the income tax.

Stars who try to impress interviewers by giving out strong and meaty statements, only to instruct the publicity department to "stop" the stories.

Hollywood reporters who attach the words "movie star" to every sordid story of an extra girl who has got herself in a jam.

Movie producers (Sam Goldwyn attention!) who think the way to keep an actor's salary down is to berate him until he is too embarrassed to fight for his rights.

Movie gals, like Sally Ellers, whose bosom pal at a Hollywood party changes according to who is the most important (other) person in the room.

Guy Kibbee, who played 5,000 one-night stands, likes to tell this one about a Texas hotel owner who just despised actors. He had just got rid of one troupe, when another arrived and their stage manager—an old Shakespearean player—strode to the desk and demanded: "My good man, what are your lowest terms for actors?"

"Thieves and pole-cats!" shouted the inn keeper.

Film Table

Palace—"Make Way For Tomorrow," at 12:10, 2:30, 4:50, 7:15 and 9:35 p. m.

Earle—"I Met Him in Paris," at 11 a. m., 1:30, 4:25, 7:15 and 9:55 p. m. Stage shows at 12:50, 3:45, 6:35 and 9:15 p. m.

Loew's Capitol—"Parnell," at 10:30 a. m., 1:20, 4:10, 7 and 9:50 p. m. Stage shows at 12:35, 3:25, 6:15 and 9:05 p. m.

RKO-Keith's—"Meet the Missus," at 11:15 a. m., 1:04, 2:53, 4:42, 6:31, 8:20 and 10:09 p. m.

Metropolitan—"Kid Galahad," at 11:10 a. m., 1:15, 3:20, 5:25, 7:30 and 9:40 p. m.

Columbia—"They Gave Him a Gun," at 11 a. m., 1:05, 3:20, 5:25, 7:40 and 9:55 p. m.

Trans-Lux—Newsreel and Shorts, at 10 and 11:15 a. m., 12:30, 1:45, 3, 4:15, 5:30, 6:45, 8, 9:15 and 10:45 p. m.

Rialto—"Ex-Mrs. Bradford," at 11:15 a. m., 2:14, 5:20 and 8:33 p. m. "Hell's Angels," at 12:34, 3:40, 6:53 and 10:05 p. m.

Little Theater—"Dancing Lady," at 11:30 a. m., 1:32, 3:35, 5:37, 7:50 and 9:52 p. m.

Belasco—"Children of Loneliness," at 7, 8:52 and 10:20.

Tivoli—"Cafe Metropole," at 2, 3:50, 5:45, 7:35 and 9:30 p. m.

Ambassador—"I Met Him in Paris," at 6:15, 7:55 and 9:45 p. m.

Uptown—"Woman Chases Man," at 2:35, 4:25, 6:10, 7:55 and 9:45 p. m.

Barrie Reported Better.

London, June 15 (AP).—Physicians attending Sir James M. Barrie, ill with bronchial pneumonia, announced his condition still was serious but somewhat improved today. The 77-year-old playwright "had a fair night and progress was maintained," a bulletin said.

Nelson B. Bell About The Show Shops

Film Stars Scatter to Four Corners of the Earth As Vacation Season Releases Them From Hollywood

The Orient, Tahiti, Honolulu and Other Distant Points Lure Players Who Can Do as They Please; Another Letter Arrives From the Celebes; Five-Act Vaudeville Bill Booked for Earle; Theater Notes.

WIRE advices from the West Coast indicate that with the coming of the "between seasons lull," Hollywood stars have begun packing their luggage and unpacking their suppressed desires, signalizing the summer vacation period when they can do as they please.

BELL.

Director William Wyler, who likes to drive automobiles at top speed, says he is "going to borrow Gary Cooper's car and see if they'll let me open 'er up on the Indianapolis speedway. I'm going to get it all out of my system at once."

The glamor girls, whose studio chiefs refuse to let them relax in public, are planning to remain in Hollywood, wear old clothes, let their hair get tangled and their noses shine. Bette Davis is one and Kay Francis probably will be another.

Joan Blondell and her husband, Dick Powell, are going to hit the open road in an auto trailer.

Clark Gable entertains a perpetual yen to hunt, so will trek to Montana to see what he can find to shoot—or shoot at.

Some of the vacations of the picture stars have been prompted by recent films in which the players have appeared. Paul Muni began burning with a hot desire to see the Orient after the making of "The Good Earth." He will satisfy it this summer. So will Mary Astor and Joel McCrea, although not together.

Miss Astor and her husband, Manuel Martinez Del Campo, are going to Tahiti; Mr. McCrea and his charming wife, Frances Dee, have tickets for Honolulu. So have Raymond and Jeanette MacDonald, who are to be married in Hollywood this evening, with Lily Pons singing for their nuptials from New York.

What! Nobody going to visit Hains Point?

* * * *

Comes another interesting letter from that indefatigable man-about-the-world, Maynard Owen Williams, foreign editor of the National Geographic Magazine, this time from Macassar, Celebes, home of the Princess Oparre, impersonated with such effectiveness by Katharine Cornell in Maxwell Anderson's play of "The Wingless Victory." Mr. Williams, this time, wishes to report on the state of the cinema in the far-away land in which he now finds himself and recites that the pictures he recently has seen are "The Gorgeous Hussy," "Romeo and Juliet," "Jail Break" and "Shipmates Forever." "There," remarks Mr. Williams, "you have it. Film fare for the corn-haired Dutch and the white-drill-clad Macassarans, with rattan chairs at the back, 72 cents; wooden chairs, with your nose against the screen, 22 cents."

In the old days of the silent films it used to take about two years for the best of the American releases to reach these distant outposts. "Time marches on."

* * * *

The Mohawk Drama Festival, held every summer on the campus of Union College, at Schenectady, N. Y., has been considerably revised since its first announcement. The plays now scheduled for presentation, in the order of their recitation, are "Twelfth Night," "The Farmer Takes a Wife," "The Beaux Stratagem," "The Devil's Disciple," "The Palace of Truth" and "The Bourgeois Gentleman," all under the direction of Charles Coburn.

Three additional stars have been engaged—Kay Strozzi, Selena Royle and James Kirkwood. The list of stars and featured players, however, is by no means complete, Mr. Coburn says. Other members of the company will be announced as soon as contracts are signed. The festival opens with "Twelfth Night" on July 6 and continues through August 14.

* * * *

This column is indebted to Grand National Pictures for an admittance card to the preview screening of "The Girl Said No," at the Ambassador Theater on Tuesday afternoon, June 22, at 2 p. m. It also is grateful to Frank N. Watson, assistant director general, for a "Press Courtesy Card" to the Greater Texas and Pan American Exposition being held in Dallas, Texas, although that is an awfully long walk!

* * * *

Washingtonians who enjoy variety entertainment in the tradition of old-time vaudeville, will be interested to know that a five-act stage bill has been booked for the Earle Theater for the week of Friday, June 25.

Owen McGiveney, perhaps the world's greatest protean artist, will headline the program in his condensed "Bill Sykes," in which he plays all of the roles, making his changes in lightning fashion. Others on the list include the Three Wiere Brothers, "Smile Students;" Arren and Broderick, "Opera in the Rough;" Barr and Estes, "Lunatics of the Dance," and Van Cello, "the man with the educated feet."

The usual house features, of course, also will be presented, including the trig Miss Audrey Sieber's glib introductions in the role of mistress of ceremonies.

* * * *

Having had to leave the Roadside Theater Monday night before the conclusion of "The Wizard of the Waves" to rush back to town to make an early midnight deadline, and having in mind only the major portion of the melodrama we had seen, Tuesday morning's review made the colossal blunder of describing the play as in two acts and seven scenes. As a matter of fact, it is in three acts and ten scenes, with the community singing coming after we had been compelled to leave. Incidentally, the Roadside performances, as heretofore, begin at 8:40 p. m. Also, the special bus which leaves Dupont Circle at 8 p. m., will operate this season on Tuesday and Friday nights, as it did last year.

* * * *

Much favorable comment has been occasioned by a new stage setting, with drapes in wood rose and blue, recently installed in the Warner Brothers' Metropolitan Theater. Blue fittings complete the ensemble, which adds greatly to the attractiveness of the house.

* * * *

Word-to-the-Wise Note.

Don't forget that both RKO-Keith's and the Metropolitan are breaking out new bills today and that "Captains Courageous," one of the best films ever made, opens at Loew's Palace tomorrow. See you at all three.

Elaine Barrymore Ordered to Court

Los Angeles, June 15 (AP).—Elaine Barrie Barrymore has been ordered to appear in Superior Court next Monday to show cause why she should not be enjoined from appearing in a movie, "How to Undress in Front of Your Husband."

E. K. Nadel, in the petition filed yesterday, claimed Sherrill C. Cohen had copyrighted the title and had given him the exclusive right to its use in this country.

Miss Barrie, divorced wife of John Barrymore, is using the name Elaine Barrymore in personal appearances at theaters.

Featured Players Coming to Earle

When Pat O'Brien is starred on the screen at the Warner Brothers' Earle Theater on Friday, featured supporting roles will be played by Henry Fonda and Margaret Lindsay. They are pictured above. The story is one of "hot" wire linesmen, who work at the top of high-power transmission towers at the risk of their lives.

Contract Bridge

By Mrs. Ely Culbertson.

A Maxim Disproved.

East had the opportunity in the hand below to make a very good but rather unusual play—a lead up to a major tenace. His failure to save the game by making that play was probably induced by slavish adherence to the old maxim "lead up to weakness." He should have realized that declarer would take the finesse himself and that the entry thus obtained would be more useful to declarer late in the play than early.

West, declarer.
Neither side vulnerable.

North: ♠ A K ♡ 8 6 4 2 ◇ J 10 9 8 3 ♣ A Q
West: ♠ 7 ♡ 10 7 5 ◇ A K 2 ♣ K J 8 7 4 3
East: ♠ J 10 4 ♡ A Q J 9 3 ◇ 6 5 4 ♣ 9 2
South: ♠ Q 9 8 6 5 3 2 ♡ K ◇ Q 7 ♣ 10 6 5

The bidding:

West	North	East	South
1 ♣	1 ◇	1 ♡	1 ♠
Pass	2 ♠	Pass	4 ♠
Pass	Pass	Pass	

South's bid of four spades was a trifle aggressive especially in view of his partner's failure to make any stronger bid than a simple overcall on the first round. But the seven-card suit persuaded him to give the game a try.

West opened the ten of hearts, East winning with the Ace. At this point East should have realized that his partner was very likely to have three natural diamond tricks and that with any other holding West would be unable to prevent the establishment of dummy's diamonds. In order to prevent this, it was imperative to remove dummy's entries before the diamonds could be begun.

Instead of that, East continued with the Queen of hearts and South ruffed. The Ace and King of spades were followed by another heart ruff, and South drew the last trump. The Queen of diamonds followed, West had to give the declarer the club finesse which East had so carefully avoided. Declarer naturally finessed dummy's club Queen, and knocked out the remaining diamond honor. Dummy's diamonds provided more than enough tricks, limiting South's loss to one heart and two diamonds.

Had East led a club at the second trick, West could have knocked out the Ace of clubs when he took his first diamond. South would then have had to lose a low club. Even had South tried to ruff the low club, he could have done no better, for that would have established a trump trick for East.

Copyright, 1937, by King Features Syndicate, Inc.

Spotted Fever Case Tests to End Today

Laboratory tests to be completed today will show whether Mackall Godfrey, 21, of St. Paul street and East avenue, Kensington, Md., is a victim of Rocky Mountain spotted fever—as tentatively reported by his physician, Dr. J. Marion Bankhead.

Stricken ten days ago, the youth last night was in a serious condition, but believed to be improving.

The Post's New Yorker
By LEONARD LYONS

". . . AND NOW I'M SO SORRY I got you that electric razor . . . Well, because I was at Macy's yesterday and saw such a nice sale on shaving cream . . . And when you go to any more night-club openings, don't bring home napkins—or shall we call home 'Riviera'?"

* * * *

12 P. M. "Maj. Alexander P. Seversky, the plane-builder, has written a Broadway song," a tunesmith tips at the Tavern. "His wife wrote the lyrics. It's entitled 'Over Land and Over Sea.' Marx will publish it" . . . "And get this," a politician assures, "Dewey will complete all his vice investigations by December 31" . . . Jack Murray, co-author of "Room Service," suffers the usual consequences of successful playwrighting. He and his partner, Boretz, are being sued—by an out-of-town comic-strip artist, whose strip is called "Room Service" . . . Lily Pons, dressed in white, enters the Rainbow Room and is told she looks like a bride. "Honest, though," she insists, "I'm not" . . . Michael Farmer and Woolworth Donohue toss for their checks at LaRue's. Donohue pays the checks—in nickels and dimes . . . "I bet Webb Miller $100 that the loyalists will win by November 1," Walter Duranty confides at "21."

* * * *

1 A. M. Fannie Brice studies her face in the mirror at the Stork. "Every time I look in the mirror," she sighs to Beatrice Lillie, "I only imagine myself as being married to a furrier. A rich one. Why is that?" . . . "I just ducked in from Europe to visit the children," Mrs. Morton Downey confides at the Savoy-Plaza. "I'm sailing next week to rejoin Morton" . . . "I didn't see J. P. Morgan on the Atlantic crossing," Norman Thomas declares at Mori's. "He was in first class, I was in tourist, and there was a big sign warning us not to mix."

* * * *

A SOCIALITE becomes obnoxious at Bill Bertolotti's. "He's one of the 400," the waiter whispers, "but acts like a lot of other people who have numbers" . . . Mark Hellinger and Dick Merrill engage in earnest conversation at Fifty-third and Fifth. "Shake on that," the columnist pledges, and they agree that Hellinger is to accompany Merrill on a 'round-the-world flight next month!

* * * *

2 A. M. Last week all the papers carried pictures of two showgirls who stowed away on a boat from France in order to get a job in a show here," Georgie Hale tells Tommy Lyman at The Oaks. "Well, they've succeeded. They'll have featured roles in my new show—which opens in Cannes next month. Cannes—France!" . . . A phony check-passer offers a check to Leo Lindy and asks that it be cashed. The check is on a Chicago bank and is signed "Ted Lewis." "Fool," Lindy tells him. "Everybody knows that Ted Lewis signs his checks 'Theodore Friedman'" . . .

AMUSEMENTS.

EARLE — Warner Bros. — LAST 2 DAYS
CLAUDETTE COLBERT in Paramount's Comedy-Drama "I Met Him in Paris" with Melvyn DOUGLAS & Robert YOUNG
—on stage— CLYDE LUCAS & ORCH.
Coming Friday: PAT O'BRIEN ☆ HENRY FONDA in Warner Bros. "SLIM" with MARGARET LINDSAY
—on stage— HENRY BUSSE & ORCH.
25c to 1 P. M.

AMUSEMENTS.

TODAY — 2nd Week Downtown — 2nd Week Downtown — 2nd Week Downtown
EDW. G. ROBINSON and BETTE DAVIS
In Warner Bros. Dramatic Wallop
"Kid Galahad"
HUMPHREY BOGART — WAYNE MORRIS
Warner Bros. Cool
METROPOLITAN
MAT. 25c — EVE. 25c & 40c

AMUSEMENTS — AMUSEMENTS
RKO KEITH'S 15TH AT G
TODAY . . . ! TWIN STARS of COMEDY
You've seen them on the stage and screen and heard them on the air . .
NOBODY IN THE WHOLE WORLD . . . CAN CREATE LAUGHTER LIKE . . .
VICTOR MOORE ★ HELEN BRODERICK
and even if you can't meet the rent . . . . . you must
"MEET the MISSUS"
RKO RADIO PICTURE WITH ANNE SHIRLEY
AND . . . this ADDED ATTRACTION
"The HALL-JOHNSON CHOIR"
screen and radio's greatest singing aggregation in "That Man Sampson"
COMING ★ JOE E. BROWN in "RIDING ON AIR."

AMUSEMENTS — AMUSEMENTS
TRANS-LUX THEATRE 14th & N.Y. AVE.
DUKE & WALLIE WED DIONNES, ST. MORITZ
SPECIALLY SELECTED SHORT SUBJECTS 25c
TODAY'S Neighborhood MOVIES
ARLINGTON, VA.
ASHTON — ON WILSON BOULEVARD — WILSON
Edward G. Robinson "Thunder in the City" — Miriam Hopkins, "Woman Chases Man."
CIRCLE — Home of "Mirrophonic Sound" Fenna. Ave. at 21st St. N.W. Katharine Hepburn, Franchot Tone, "QUALITY STREET." Comedy.
DUMBARTON — 1343 WIS. AVE. Claudette Colbert, Fred MacMurray, "MAID OF SALEM." Comedy
FAIRLAWN — ANACOSTIA, D. C. Bing Crosby, Bob Burns, "WAIKIKI WEDDING." Color Cartoon. Air-Conditioned.
SECO — 8244 Ga. Ave., Silver Spring, Md. "MAID OF SALEM." Claudette Colbert, Fred MacMurray.
STATE-BETHESDA — 6970 WIS. AVE. BETHESDA, MD. Loretta Young, Tyrone Power, "CAFE METROPOLE." Cartoon Comedy and News.
FALLS CHURCH, VA.
STATE — NO PARKING WORRIES — LEE
Winchell, Bernie "Wake Up and Live." — Guy Kibbee in "Don't Tell the Wife."
TAKOMA — 4th & BUTTERNUT STS. No Parking Troubles. Lew Ayres, "CRIME NOBODY SAW." Virginia Bruce, "WHEN LOVE IS YOUNG"
Direction Sidney Lust
HIPPODROME — E. Near 9th. Double Feature. Edmund Lowe, "ESPIONAGE" Carole Lombard, "My Man Godfrey."
CAMEO — MT. RAINIER, MD. Today, Tomorrow, Fri. Bing Crosby, "WAIKIKI WEDDING."
ARCADE — Hyattsville, Md. Today. Jean Harlow, William Powell, "LIBELED LADY."
RICHMOND — ALEXANDRIA, VA. Today, Tomorrow. Robt. Montgomery, "Night Must Fall."
REED — ALEXANDRIA, VA. Alex. 3443. Today. Norma Shearer, Leslie Howard, "ROMEO AND JULIET." Free Parking Space for 800 Cars. Air-Conditioned
MILO — ROCKVILLE, MD. Today. Roscoe Karns, "MURDER GOES TO COLLEGE." Air-Conditioned—Free Parking
BERNHEIMER'S
JESSUP THEATER — 18th & Irving Sts. N.E. "WAKE UP AND LIVE." Walter Winchell, Ben Bernie. CARRIER AIR-CONDITIONED.
SYLVAN — 1st and R. I. Ave. N.W. "WAIKIKI WEDDING." Bing Crosby, Martha Raye. CARRIER AIR-CONDITIONED.
PALM THEATER — DEL RAY, VA. "WINGS OF THE MORNING," Annabella, Henry Fonda.

AMUSEMENTS
AIR CONDITIONED
RIALTO 9th Above G. Opens 11 A. M.
JEAN HARLOW in "HELL'S ANGELS" — WM. POWELL in "The Ex-Mrs. Bradford" with Jean Arthur
LITTLE — ASTAIRE—CRAWFORD EDDY—GABLE—TONE — Dancing Lady
TONIGHT — CONTINUOUS 7 P. M. TO 11:30 P. M.
WHO ARE THE 5 CHILDREN OF LONELINESS
ADULTS ONLY
BELASCO — OPPOSITE WHITE HOUSE
Loew's CAPITOL
NOW CLARK GABLE MYRNA LOY in "PARNELL"
In person HERMAN BING & OTHERS
Starts FRIDAY
7 Comedy Stars in the Musical Comedy "PICK A STAR"
In person OZZIE NELSON and ORCHESTRA
Loew's COLUMBIA
Spencer TRACY • Gladys GEORGE • Franchot TONE
"They Gave Him a Gun"
25c to 5:30 NIGHTS 25c-40c

AMUSEMENTS. — AMUSEMENTS

Women love it!
POSITIVELY No Advance in Prices
"An Unforgettable Picture!... Superbly acted...Bartholomew's performance is nothing short of remarkable. Tracy's portrayal completely believable and real. Decidedly worth seeing." —ROSE PELSWICK, New York Evening Journal
"The Perfect Movie!... It has might and sweetness, mirth and horror, brutality and tenderness, making you laugh and glow. Majestic, thrilling and stirring." —BLAND JOHANESON, New York Daily Mirror
"One of the Greatest... Destined to become known as one of the greatest pictures of the year...Great beauty, pathos and truly stirring moments." —LOUELLA PARSONS, Famed columnist and radio commentator
"Inspiring Film... The acting is in the best tradition of the screen. Fresh laurels will adorn the brow of Freddie Bartholomew. Spencer Tracy's performance admirable." —KATE CAMERON, New York Daily News
While New York and other cities pay $2, you see the same picture at our regular Popular Prices!
WHAT IT TAKES TO PRODUCE THE BEST PICTURE OF THE YEAR
1. Three years of over-sea negotiations to obtain film rights to Kipling's novel.
2. Inspired Direction by Victor Fleming.
3. 20,000 miles of 'location' trips, covering Atlanticwaters off the Grand Banks, West Indies, Cuban Keys and Mexico.
4. Outright purchase of an entire fishing fleet, with full crews.
5. 2,000 actors and technicians.
6. Interpretive Wagnerian style musical score by Franz Waxman, Viennese composer.
7. Brilliant performance by Freddie Bartholomew, Spencer Tracy, Lionel Barrymore, Melvyn Douglas and others.
RUDYARD KIPLING'S CAPTAINS COURAGEOUS
Starring FREDDIE BARTHOLOMEW · SPENCER TRACY · LIONEL BARRYMORE · MELVYN DOUGLAS
a VICTOR FLEMING Production
An M-G-M Picture — Produced by LOUIS D. LIGHTON
FREDDIE BARTHOLOMEW America's No. 1 Heartbreaker!
SPENCER TRACY ...lovable adventurer
LIONEL BARRYMORE ...his greatest role!
ANOTHER SMASH HIT FOR LOEW'S GREATEST SUMMER SEASON!
Last summer we smashed records with hits like "San Francisco" in spite of torrid heat...That's why we were able to convince the producers to release their greatest attractions to us now...Hits like "CAPTAINS COURAGEOUS"—the mightiest of them all! And watch for "The Emperor's Candlesticks" . . . "Broadway Melody of 1938" . . . "The Good Earth" . . . and many more!
STARTS LOEW'S THURSDAY PALACE
NOW—LAST DAY: "MAKE WAY FOR TOMORROW"

Nazi Sea Strength in Maneuvers

The Post is the only daily morning paper in Washington with A. P. WIREPHOTO Service.

Associated Press WIREPHOTO.

"MYSTERY SLAYING" JUST TARGET PRACTICE. Lawrence Million, 18, of New York, tested his rifle last Sunday night, police said he confessed yesterday, by shooting out lights on a theater marquee 1,200 feet away. Mrs. Dorothy Carlucci stepped out of the theater and fell with a bullet in her heart. Million (right) said he knew of the fatal shot but was too frightened to report.

Associated Press WIREPHOTOS.

OFF HELGOLAND ISLAND. Germany's power on the sea was paraded before members of the Nazi "Strength for Joy" society. Top photo shows three mine sweepers executing a maneuver, and below a mine sweeper traveling full speed in a heavy sea.

Associated Press Photo.

OLDEST 'VET' DANCES JIG. When the band struck up "Dixie" at the Confederate reunion at Jackson, Miss., Ransom Simmons, 104-year-old former slave, couldn't keep from breaking into a jig. Simmons served as personal servant to Wade Hampton when he was a general in the Civil War and also when he was Governor of South Carolina.

Harris & Ewing.

MEDAL WINNER. William Lord Drake, Milwaukee high school boy, receiving from President Roosevelt the $500 prize offered by the Gorgas Memorial Institute for his winning essay on "The Importance of Mosquito Control and the Gorgas Memorial."

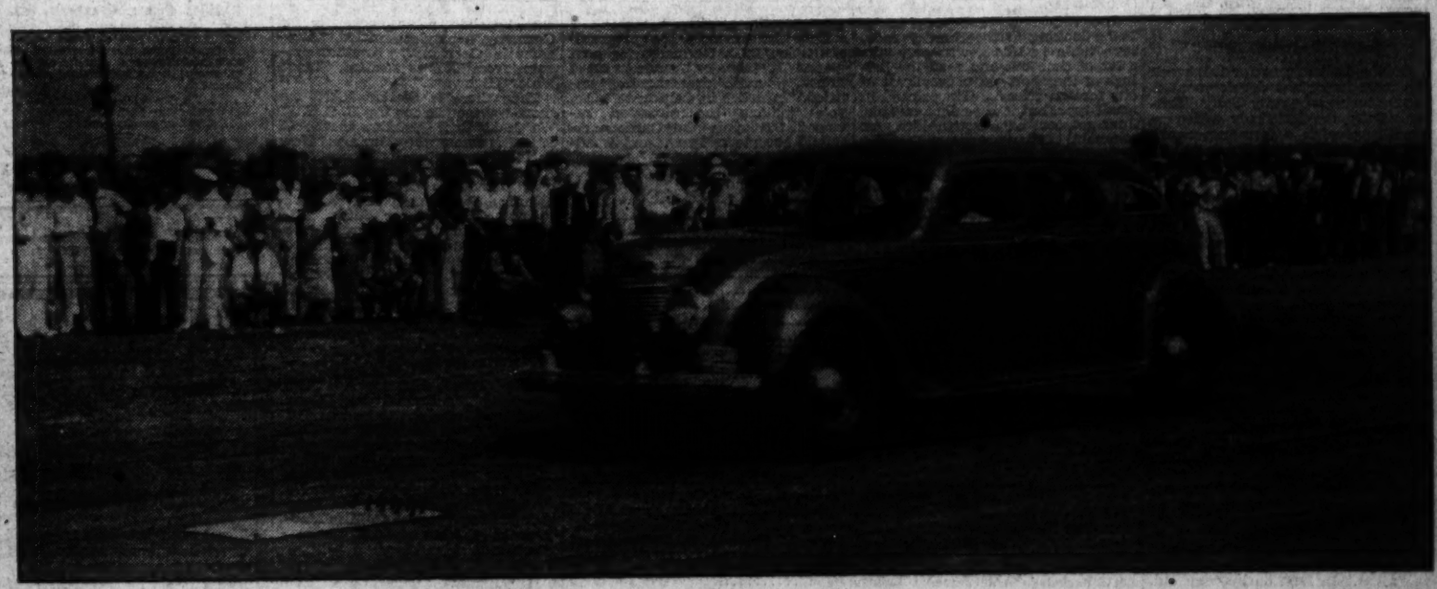

Post Staff Photo.

AT 80 MILES AN HOUR. This car was driven over a row of steel railroad spikes to demonstrate a "non-blowout" safety tube perfected by the Goodyear Co. District officials witnessed the demonstration at Washington Airport.

Associated Press WIREPHOTO.

WHITE MEN PERPETUATE INDIAN RITES. These realistic snake dancers are members of the Smokis, an organization of white business men of Prescott, Ariz., who perpetuate the customs of Indians by re-enacting their snake dances yearly. They are shown in their 17th annual ceremony. The snakes are alive, but just harmless bull snakes.

Associated Press WIREPHOTOS.

"HOW TO UNDRESS" brings legal difficulties to Elaine Barrie Barrymore. Three shots from the motion picture short "How to Undress Before Your Husband," in which the divorced wife of John Barrymore had the principal role. Duane Esper, producer, and Elaine Barrie were sued by E. K. Nadel, seeking an injunction against use of the title.

The Nightingale Opens Tonight In Alexandria

Night Club Will Have Ralph Garren as Orchestra Leader.

By Chanticleer

The Nightingale night club is all set for its grand opening tonight. Located 3 miles the other side of Alexandria on the Richmond highway, the management promises that no efforts have been spared to assure all those who take the short drive to this haven the best of the bestest of evenings.

The minimum is $1 per person per night. Fair enough. The dance floor is said to be 1,100 square feet in area. Which should be large enough to accommodate the crowds which are sure to be on hand. The menu offers as specialties chicken and sea food. Good music is assured in the name of Ralph Garren, who has done quite a bit of playing in clubs in Washington. And the floor show. A de luxe show which will play twice nightly will include recent Broadway entertainers and local talent.

We offer our best congratulations to the manager and host of Washington's newest addition and we're sure the Washington patrons will say ditto. Your host is Ellsworth Nightingale.

They call themselves the three M's. Don't ask what the M indicates but we have a suspicion that it stands for merrymakers. They are the latest in night club entertainment and can be heard each night of the week at the Ambassador's Hi-Hat Cocktail Lounge. The three boys, whose names are Jack Noel, James Summerville and Rudy Ferris, make music with a piano, saxophone and guitar, respectively.

The Three M's have been trioing for the past 15 years, which, come to think of it, is a long, long time. They have been featured on many radio shows and just recently finished an engagement with a musical show on Broadway. Rudy can't get over the movie shorts the boys made for Fox Film Co. and if you give him the chance he'll tell you all about it.

The Hi-Hat is air conditioned and a comfortable atmosphere prevails at all hours of the day. The boys, whose pictures grace this page, will play your requests as they journey from table to table.

The Washington Hotel announces the opening of the Roof Deck. The Deck is a cocktail and dining lounge. Floyd E. Rush, manager of the downtown house, says that luncheon, afternoon cocktails, dinner and late supper are on the menu. The lounge is a unique rooftop terrace where you can enjoy close-up views of points of interest around Washington through a long-range telescope, especially provided for the guests. Like it? We do.

Sally Winston at Lotus.

On the Lotus front for this week the most important development is the featuring of pretty Sally Winston. Sally, the little lady with personality plus, is a former network performer. Her specialty is "blue" numbers. Costarred with Miss Winston is Blanche Ray in a high-kick and novelty control number.

A team that does everything from a waltz fox-trot to a swing fox-trot, in the persons of Donald and Drema, capture the plaudits of the Lotus followers. Al Norton's galaxys continue their eccentric dancing and will introduce a new rhythm routine tonight. Completing the bill, Alice Mack offers a fast acrobatic act that is worth noting. There are three shows daily and Bill Strickland is at the orchestral helm.

Here's a story that needs telling. It concerns a bus boy at the Mayfair Cafe. The title is "The Rapid Rise of Paul" or "Speech was Golden in this Case." The other evening a gentleman guest, alone, was having his nightly drink. He had no place to go and so he remained for another. Pretty soon it got to be closing time and the gentleman found himself closing the spot for the night. In fact, on his way out, he was a step or two behind our young hero (busboy). As they proceeded up the steps of the Mayfair to the pavement, the busboy started to hum a tune to himself, but not that low that our friend could not hear.

Upon reaching the ground floor the man stopped the boy asking him for his name, address, etc., and telling the young man that his voice had "something." Now, the boy is on his way to Boston where he will sing with a certain well-known band. You see, the gentleman was none other than Guy Lombardo's attorney.

If you visit the Shoreham veranda these days don't fail to order a frozen daquirri. It really tastes better than it sounds. The drink is shaken and the ice is left floating in the concoction and it forms a soft custardy delight.

While you crunch on the frozen daquirri, Ida Clarke grinds rhythm out of the Hammond organ that will have you beating a rat-a-tat under the little tables on the porch. The porch is open from 12 noon 'till 2 a. m.

Just goes to show it takes marriage to cause a violinist to play inspired music. Over at the Carlton's main dining room, Harry Cherkassy, who plays luncheon and dinner music, is playing in that fashion. Harry was married last Saturday and the only things he wants to play are romantic melodies.

Finelli Plays The Cello.

Let you in on a secret. Anthony Finelli, who fiddles with the band at the Wardman Park Hotel's Metronome Room, plays a cello, too. He played with our own National Symphony Orchestra and several years ago was first cello player with the Detroit Symphony. His violin solo of the Bolero is well worth hearing—especially with Jimmie Santmeyer's piano accompaniment. So now you know.

Here are the names of the members of the new band at Brinkleys. This is in response to numerous requests for the information. They are "Happy" Bright, Bob Sussman and Carl Gunther. The last of the three is the leader.

The masked artist at the Madrillon is doing a splendid job with his drawings of the guests. (From our spy.) He goes from table to table. Our informer also tells us that Johnny Shaw, the leader of the band, is down in the dumps . . . the reason . . . little Helen Shaw won't sing more than two numbers in each group . . . isn't that something? Here's a special bulletin; many persons who have been under the impression that there will be no music at the Madrillon Sundays are in error . . . music will continue on Sundays throughout the month of June, at any rate.

That jokester who sprinkled floor wax at the Boulevard Farms the other p. m. just before the emcee began a dance, is invited to return and try his stunt again. The emcee has a brand-new pair of golf-shoes with cleats. This is the third week of the nightly shows on Friday, Saturday and Sunday and a special event is offered tomorrow night to be known as "Novelty Night." The feature of the evening is a spot dance. There will be a prize awarded.

The Three M's of the Hi-Hat Club

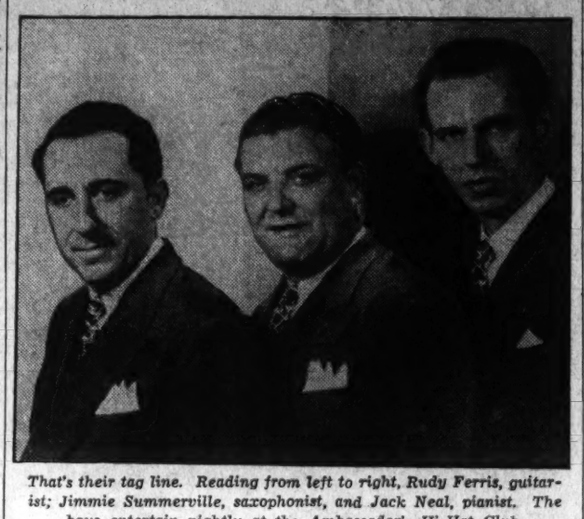

That's their tag line. Reading from left to right, Rudy Ferris, guitarist; Jimmie Summerville, saxophonist, and Jack Neal, pianist. The boys entertain nightly at the Ambassador's Hi-Hat Club.

CARL GUNTHER, who leads the new orchestra recently brought to Brinkley's night club.

What's Going On And Where

Luncheons.

Lions Club, Mayflower Hotel, 12:30 p. m.

Exchange Club, Lafayette Hotel, 12:15 p. m.

Giro Club, Lafayette Hotel, 12:30 p. m.

Dinner.

Americanization School Association, Ebbitt Hotel, 7:45 p. m.

Meetings.

Junior Order United American Mechanics, Mayflower Hotel, 9:30 a. m.

Simon Distributing Corporation, Mayflower Hotel, 9 p. m.

Washington League for the Hard of Hearing, 1116 Vermont avenue, 8 p. m.

Dance.

Woodrow Wilson High Sohocl, Mayflower Hotel, 9: 30 p. m.

Cruise.

Moonlight cruise for members of the Illinios State Society, Wilson Line dock, 8: 30 p. m.

Mother of Eight Goes on Trial as Husband Slayer

Says Spouse Bought Liquor With Christmas Food Money, Then Beat Her.

Mrs. Frances N. Kellison, 38-year-old mother of eight children, went on trial in District Court yesterday on a first-degree murder indictment charging her with the slaying of her youthful husband the day after Christmas, 1936. A jury of eight women and four men is expected to have the case placed in its hands today.

Sobbing intermittently, Mrs. Kellison, in testifying yesterday, said her husband, John Kellison, 26, often beat her in drunken rages. The day before Christmas, she stated, he took all her money to purchase liquor. She said the day after Christmas she was standing near the corner of Eleventh and N streets northwest when her husband passed. As she sought to enter their apartment he pushed her, and in attempting to defend herself from further physical punishment, she shot him.

Two of her older children, Bessie, 12, and Frances, 14, testified they often saw their stepfather beat their mother when intoxicated. They said they were with their mother when she last encountered Kellison, but fled immediately.

Mrs. Kellison said her husband gave her $2 to purchase Christmas food, but later took the money and bought liquor. She said the family was almost without food on Christmas. Testimony was completed yesterday and the case is expected to reach the jury this afternoon.

Wright Brothers' Busts Completed

Bronze busts of Orville and Wilbur Wright, pioneer American aviators, were placed in the rotunda of the Army Aeronautical Museum yesterday, the War Department announced. Produced under the Treasury art project, the busts are the work of the sculptor, Seth Velsey, who made the plaster cast of Wilbur Wright, who died in 1912, from Photographs supplied by Orville Wright. The cast of Orville Wright was made from personal studies.

The project, which was conceived before the completion of the Army Aeronautical Museum in 1935, was not started until last year. The sculptor was a pupil of Aldin Polasek and Lorado Taft.

Daily Cross-Word Puzzle

ACROSS.

1 Ready money
5 Urge
8 Anything strictly true
12 Region
14 And not
14 Three-banded armadillo
15 Small firearm
17 Continent
19 Beverage
20 Large stream
22 Receive
23 Note of the scale
25 Old soldier: colloq.
26 Myself
27 Sparkle
30 Bards
33 Pronoun
34 Outline
36 Exclamation
37 Small engine
39 Not reserved
41 Near
42 Skill
43 As far as
44 Unit of work
46 Staff of life
48 Obstruct
51 Plundered
53 Florid style of ornamentation
55 Sensitive
5 West Indian sorcery
58 Fetid
59 Paradise
60 Short for a Brazilian city
61 Probabilities

DOWN.

1 Fine grade of Cuban tobacco
2 Seed covering
3 Meadow saxifrage
4 Headpiece
5 Animate
6 Leave
7 Salute
8 Remote
9 Point in a celestial orbit farthest from the earth
10 Outer garment
11 Waste allowance
16 Correlative of either
18 Birthplace of Abraham
21 Hazard
24 English race track
26 Ancient drink of honey flavored with mulberries
27 Room or building for indoor athletic: colloq.
28 Constellation
29 High pointed hill
30 Place
31 Article
32 Term of address to a small boy
35 Great Lake
38 East Indian poet and educator
40 Ominous or goblin
42 Zeal
44 Otherwise
45 Quarter acre
46 Exist
47 Perform
49 Tart
50 Measures of length
52 Number
54 Soft murmur
57 Two: prefix

YESTERDAY'S ANSWER.

L	E	S	S		R	A	P		D	A	B	S
A	V	O	W		A	N	U		E	T	A	H
M	E	D	I	E	V	A	L		C	O	K	E
P	R	A	N	C	E		L	O	O	M	E	D
			G	U	N	N	E	R	Y			
T	R	U	E			E	T	E	S	I	A	N
H	A	P		P	R	E	S	S		L	I	E
E	N	S	I	L	E	D			A	L	M	E
				M	A	N	S	A	R	D		
A	S	L	A	N	T		F	A	M	I	N	E
P	L	U	G		I	N	I	M	I	C	A	L
S	O	R	E		N	O	R		T	O	P	S
E	W	E	S		G	E	E		S	N	E	E

Copyright, 1937.

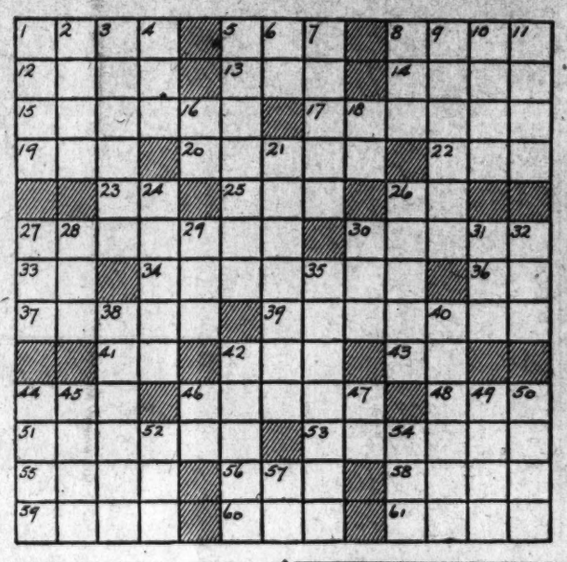

I. S. Klavan to Graduate.

Israel S. Klavan, son of Mr. and Mrs. Joshua Klavan, of 476 F street southwest, will be graduated from Yeshiva College, New York City, at commencement exercises tomorrow. Klavan, who is preparing for the rabbinate, will continue his post-graduate studies at the college, the only institution of liberal arts and sciences under Jewish auspices.

On the Air Today

The very next time you happen to be looking at the Sunday radio time table in this newspaper, take a bit of time out and read the listings of the short-wave broadcast of our foreign friends. It's printed in small type, but it is really readable. Just get sort of a rough idea, for yourself, of the programs that are available to American listeners.

Take for example the programs of Station DJD, Germany, for next week. It includes, among other things, a radio dramatization entitled, "Injustice in California." Can you imagine the situation reversed? Suppose the Californians should become indignant and broadcast, by short wave, especially for Germany, a playlet entitled, "Atrocities in Germany." Another program from DJD is entitled, "Reich Motor Highways."

Then there is Station RAN, the short-wave outfit for the U. S. S. R. We find, "Civil Aviation in the U. S. S. R." among the offerings; "New Socialist Towns" and "Twenty Years Ago." It seems that only from our own broadcasts can we hear the beautiful Russian musical works.

Japan, through her outlet, 2RO, lists, "Explanation of Current Problems in Japan," and "Recorded Program of the National Problem." These are not, by far, the only programs available from Japan, Russia and Germany, but no other country offers to American audiences their propaganda in the short-wave broadcasts.

• • • •

Lily Pons' serenade to Miss Jeanette MacDonald and Gene Raymond, who are to be married in Hollywood late this evening, will not be heard here in Washington. The program was scheduled for 11:50 tonight. Miss Pons, who is in New York and unable to attend the wedding, will keep her lifelong promise to Miss MacDonald . . . that of singing at her wedding.

• • • •

Mrs. Roosevelt departs a bit from her usual broadcast in her program tonight, when she will interview a recent New York high school graduate in an informal baccalaureate "conversation." The girl is Constance Eberhardt. The First Lady has been beseiged with numerous requests from high schools throughout the country to deliver commencement addresses, and since it was impossible to comply with all these invitations she has selected her radio program as the best means of talking to the Nation's graduates. WMAL, 6:15 p. m.

* * * *

Other features:

WMAL—3:30 p. m.—Dr. Harold G. Moulton, president of Brookings Institution, will deliver the principal address at the opening luncheon of the United States Junior Chamber of Commerce Convention in Denver.

WJSV—4 p. m.—Convention of the American Guild Organists from Cincinnati.

WRC—7 p. m.—"One Man's Family," has a surprise in store for its listeners tonight.

WJSV—7 p. m.—The life of David Rittenhouse, widely known eighteenth century scientist will be dramatized on "Cavalcade of America."

WRC—8 p. m.—Fred Allen announces that his feature on his talent parade is the team of George Owens and Tony Parco, who will sing "Mrs. Sittin' Bull Is Quittin' Sittin' Bull 'Cause Sittin' Bull Won't Quit Sittin' 'Round."

WJSV—8 p. m.—Lily Pons' vocal feature on Andre Kostelanetz' show for tonight is the aria, "Cabalette," from Donizetti's "Lucia di Lammermoor."

WJSV—8:30 p. m.—The musical romance "Maytime" is offered on the "Beauty Box" show, with Jessica Dragonette and Charles Kullmann in the feature roles.

WRC—9 p. m.—Leo Carillo will be the guest star on "Your Hit Parade."

WJSV—9:45 p. m.—A. A. Berle, jr., Chamberlain of New York City, will be interviewed by Merrill Denison, the "Enquiring Listener." The topic "How Profitable Is Big Business," will be the basis for the interview. C. S.

The Post Radio Time-Table

Wednesday, June 16 — Washington — Eastern Standard Time.

	WRC 316M—950KC	WMAL 476M—630KC	WOL 229M—1,310KC	WJSV 206M—1,460KC	
6:00	Gordon				6:00
6:15	Hittenmark				6:15
6:30	" "			Sun Dial	6:30
6:45	" "			" "	6:45
7:00	" "	Morn. Devotions	Art Brown	" "	7:00
7:15	" "	Today's Prelude	" "	" "	7:15
7:30	" "	" "	News	" "	7:30
7:45	" "	" "	Art Brown	" "	7:45
8:00	News	Chicago	" "	" "	8:00
8:15	Gordon	Breakfast Club	" "	" "	8:15
8:30	Hittenmark	" "	" "	M. Caballero	8:30
8:45	" "	" "	News	B. Children	8:45
9:00	Mrs. Wiggs	Capt. Tim Healy	Art Brown	Betty and Bob	9:00
9:15	Other Wife	Ma Perkins	Choir Loft	Church Hymns	9:15
9:30	Just Plain Bill	News	Marriage Clinic	Mod. Cinderella	9:30
9:45	Today's Ch'dren	Doctor Says	News; Pol. Flashes	J. K. Watkins	9:45
10:00	David Harum	The O'Neills	Get Thin to Music	Magazine	10:00
10:15	Backstage Wife	Personal Column	Music	of the Air	10:15
10:30	Be Charming	Vic and Sade	Raoul Nadeau	Big Sister	10:30
10:45	Old Refrain	E'ward MacHugh	Music	Dr. Dafoe	10:45
11:00	Myriad Voices	Terri Franconi	"	The Gumps	11:00
11:15	Mary Marlin	Homespun	"	News Parade	11:15
11:30	General Speaks	Joe Dumond	"	Helen Trent	11:30
11:45	Joe White	Viennese Sextette	We Are Four	O. Gal Sunday	11:45
	AFTERNOON PROGRAMS.				
12:00	News; Music	Love and Learn	Organ	Ruth and Bill	12:00
12:15	Harding's Wife	CURBSTONE	News; Music	Kitty Kelly	12:15
12:30	Words and Music	National Farm	Music	George Rector	12:30
12:45	" "	and Home Hour	"	R. Life Stories	12:45
1:00	Fantasie in	" "	Palmer Orchestra	Women's News	1:00
1:15	Rhythm	" "	Piano Concert	Rhythms	1:15
1:30	Mary Mason	Bennett, Wolverton	Quiet Sanctuary	News	1:30
1:45	" "	Peggy Wood C'ling	" "	Myrt and Marge	1:45
2:00	P. Young Family	Southernaires	Tony Wakeman	Hayden Planet	2:00
2:15	Ma Perkins	Continental	" "	Eclipse, Report	2:15
2:30	Vic and Sade	Varieties	" "	Cur. Questions	2:30
2:45	The O'Neils	Alice H. Drake	Texas Jim Lewis	Poetic Strings	2:45
3:00	Lorenzo Jones	Club Matinee	Tony Wakeman	Dr. Henderson	3:00
3:15	Rae and Brown	" "	News	Dance Time	3:15
3:30	F'low the Moon	U. S. Jr. Chamber	William's Orch	Russell Dorr	3:30
3:45	Guiding Light	of Commerce	Tony Wakeman	Acad. Medicine	3:45
4:00	Top Hatters	Mary Marlin	Radioland Orch	Organist's Con.	4:00
4:15	Dari Dan	Escorts and Betty	Tony Wakeman	Libraries Con.	4:15
4:30	Don Winslow	Singing Lady	" "	Doris Kerr	4:30
4:45	Orphan Annie	News	Today's Winners	Funny Things	4:45
5:00	Sundown Revue	Amer. Schools	Music	Del Casino	5:00
5:15	Carol Deis	Kogen's Orchestra	"	Rhythms	5:15
5:30	News; Music	Tea Time	Howard Wood's	News	5:30
5:45	Rhythmaires	Lowell Thomas	Orchestra	Singing Waiters	5:45
	EVENING PROGRAMS.				
6:00	Amos 'n' Andy	Easy Aces	Tony Wakeman	Poetic Mel'dies	6:00
6:15	Uncle Ezra	Mrs. Roosevelt	Cavaliers	A. McDonald	6:15
6:30	Mario Cozzi	News	News; Music	Carveth Wells	6:30
6:45	Ink Spots	Dinner Hour	Revue	Boake Carter	6:45
7:00	One Man's	Beatrice Lillie	Five-Star Final	Cavalcade of	7:00
7:15	Family	" "	Dinner Music	America	7:15
7:30	Wayne King's	"Her Second	" "	Ken Murray	7:30
7:45	Orchestra	Husband"	Great Names	" "	7:45
8:00	Town Hall	N. B. C. String	True Detective	Kostelanetz's	8:00
8:15	Tonight	Symphony	Mysteries	Orchestra	8:15
8:30	" "	" "	Ed Fitzgerald	Beauty Box	8:30
8:45	" "	" "	and Company	Theater	8:45
9:00	Your Hit	Bughouse Rhythm	Tonic Time	Gang Busters	9:00
9:15	Parade	" "	Rhythm Rhapsody	" "	9:15
9:30	" "	Board of Trade	" "	Babe Ruth	9:30
9:45	Frank Morgan	Minstrel Show	Art Brown	Merrill Denison	9:45
10:00	News; Music	Colburn's Orch	" "	B. Berrigan's	10:00
10:15	Supper Dance	Fight Opinions	Ina Ray Hutton	Orchestra	10:15
10:30	Strickland's	Jack Russell's	Art Brown	Robert Horton	10:30
10:45	Orchestra	Orchestra	" "	Field's Orch	10:45
11:00	Bill Coyle	News	News	Arch	11:00
11:15	News	Slumber Hour	Felton's Orch	McDonald	11:15
11:30	Midnite Frolic	Lights Out	Joe Saunder's	Hamilton's Orch.	11:30
11:45	" "	" "	Orchestra	" "	11:45
12:00	Sign off	Night Watchman	Russ Lyon's	Witching Hour	12:00
12:15		(Until 2 a. m.)	Orchestra	News	12:15
12:30			Joe Sanders'	Sign off	12:30
12:45			Orchestra		12:45
1:00			Sign off		1:00

cheerfully, comfortably cool
LUNCHEON DINNER COCKTAILS SUPPER
The Nationally Known Mayfair
"Cafe of all nations"
13th & F. St., N.W.
MayfAIR-CONDITIONED

Scotty's RESTAURANT
3642 GEORGIA AVE
Cor Princeton & Ga. Ave.
SEA FOOD PLATTER 50c or 50c COLD CHICKEN PLATTER
SMILIN' BILL FINKEL

AIR-CONDITIONED
Sea Food Platter
Wed., 11:30 A.M. to Midnite
Fish chowder, fried lobster filet of sole, tartar sauce, crab cake, fried scallops, homemade rum buns, bread, butter, coffee, tea or glass of beer. 50c
Beer Wine and DRINKS of all kinds. NEVER CLOSED
O'Donnell's SEA GRILL 1207 E ST. N.W.

SEA BREEZE Coolness
Air-conditioned for dancing nightly from 10.
WARDMAN PARK HOTEL
Connecticut at Woodley Rd.

AIR COOLED
HI-HAT COCKTAIL LOUNGE
Finest Drinks ONLY 8-YEAR-OLD Bonded Whiskey Used in all MIXED DRINKS NO COVER OR MINIMUM
Entertainment to 2 A. M.
Tastiest Food Special Luncheon, 65c 7-Course Dinner, $1.00 Served 5:30 to 9:00 Nightly in the Beautiful Ambassador Room
Ambassador
WASHINGTON'S NEWEST 500 ROOM DOWNTOWN HOTEL
RATES FROM $2
14th & K

DANCE
Carl Gunther and His Orch. From 9 P. M.
The Largest MINT JULEP in Town
40c
Jimmy Crandell, Manager
100% Union
Brinkley's INCORPORATED
533 8th St. S.E.

DELIGHTFULLY COOL . . . COCKTAILS
WITH DANCING AFTERNOON AND EVENING
MAYFLOWER LOUNGE
HOTEL MAYFLOWER

OPENING TONIGHT!
JUNE 16
ON THE RICHMOND HIGHWAY 3 Miles Below Alexandria, Va.
. . . A new night club, THE NIGHTINGALE, specializing in fine foods, a dance floor unexcelled in this vicinity, and quality entertainment in an atmosphere of refinement.
. . . Be with us tonight, and other nights, a cordial greeting awaits you!
$1 Minimum — Floor Show
The NIGHTINGALE
Richmond Highway, 3 Miles Below Alexandria

FLOOR SHOW
EVERY FRI., SAT. & SUN. TWICE NIGHTLY
Beautiful Girls
No Advance in Prices
No Cover
AMATEUR NIGHT EVERY WEDNESDAY NIGHT CASH PRIZES
BOULEVARD FARMS
3 Miles Below Alexandria on the MT. VERNON HIGHWAY
Phone: ALEX. 2683-W-2

bring it down to my house!
A spot where hot music and cooled air strike a happy medium is no mystery to Madrillon-ites. Daily from 7 P. M., the Swing Music of Johnny Shaw and his band and the iced air at the Madrillon tone each other up and down.
Luncheon Entrees from 45c
Dinner Entrees from $1.00
Double-Size, Double "KICK"
COCKTAILS from 25c
THE AIR-COOLED RESTAURANT MADRILLON
WASHINGTON BUILDING
15th and N. Y. Ave. Dist. 4561

The Checks Are on Bill

And so's the red vest. But he's just "happened" into ten thousand dollars and his new clothes make his friends wonder if they should cover their eyes or their ears.
What would you do with an unexpected $10,000?
Watch Bill muddle through this new problem. There's a laugh a day.
★ ★ ★ ★ ★
APPLE MARY and DENNIE
on the comic page of the Washington Post

The Roof Deck
★ For LUNCHEON ★ For Afternoon COCKTAILS ★ For DINNER ★ For Late SUPPER
A unique roof-top terrace where you may lounge in cool comfort and enjoy close-up views of points of interest around Washington through long-range telescopes.
FROM SEVEN IN THE MORNING TO TWELVE-THIRTY MIDNIGHT
HOTEL WASHINGTON
PENNSYLVANIA AVE. AT FIFTEENTH ST.

AIR-CONDITIONED Entertainment
DONALD & DREMA
Most recent dance sensations . . . famous from coast to coast . . . direct from New York success to you. Masters of swing and rhythm.
heading AL NORTON'S REVUE of 8—DASHING LOVELIES—8
PLUS
★ BLANCHE RAY High Kick Artiste
★ ALICE MACK Acrobatic Swiftness
★ SALLY WINSTON Queen of the Air Waves
NO COVER CHARGE
Dancing to BILL STRICKLAND'S Capitolians
AL NORTON, M. C.
LUNCH 40c Saturday 50c DINNER 90c Sat. & Sun. $1
● Our large Air Conditioning Plant keeps you Comfortably cool always.
The LOTUS 14th & N.Y. Avenue

even the stars dance
to the tempting music of PETE MACIAS and his exciting Orchestra atop the lofty cool
POWHATAN ROOF
Delicious food—Fine drinks
Superb dance floor
De Luxe Dinner $1.75
Saturdays $2
De Luxe Dinner Includes Cover Charge
Cover—week nights 55c
Saturdays $1.10
Not open Sundays.
Pennsylvania Avenue at 18th Street
Reservations: Phone "George" NAtional 2740
ROGER SMITH Hotel

DANCING
CANELLIS DANCE STUDIOS
Waltz—Fox Trot—Tango—Rumba—Tap
Group Instruction and Dancing 50c
Tuesday and Friday Evenings
734 11th St. N.W. District 1013

Shoreham TERRACE
Shoreham Terrace: Out where the cool breezes begin—where Senator meets diplomat—and where Barnes serenades in the dark
AVILA AND NILE
Dance Stylists in Various Moods
EVELYN MARTIN Dancing Coquette
OSAKI AND TAKI Oriental Fantasies
Also Other Entertainment
Maxim Lowe's Music, Barnes directing
Dinner Dance, $2.00 plus tax (including cover). Saturdays, holidays, $2.25, plus tax. Supper cover 50c (plus tax), Saturdays, holidays, $1.00.
Dinner guests may remain for dancing without additional cover charge

MARY HAWORTH'S MAIL

'It's the More Mature Persons Who Have the Money,' Says Woman Irked by Dearth of Size 18 Gowns.

DEAR MARY MAWORTH: I hope every women's clothing store buyer in Washington reads "Miss Fit's" letter in your column of June 8—and now I want to add something to it. I am still young and unlike her, who requires size 40, I take only size 18. Yet I find much less choice and much less chic in my size than in the 14's and 16's. Why all this exclusive catering to immaturity? In one store yesterday I found that if one wanted anything larger than 14 or 16 one had to look for it in the basement!

* * * *

So much "accent on youth" these days is a joke on poor youth, who will soon be shoved aside for newer youth. I wonder if they realize it? Who are these stylists who dictate to us like some silent Mussolini about what we shall and shall not wear? For instance, I do not look well in high necks or saucer shaped hats—yet try and find anything else! After visiting nine hat shops one hot day recently I finally found one hat that would hold more than a cupful.

* * * *

Even though your column has run so much to love problems recently I trust you will find space for this wail of mine. And I trust, also, that the buyers don't think we are ready to fold up and fade out because we have progressed beyond a 14 or 16 dress size. They should at least be reminded that it's the more mature persons who have the money. All these youngsters have is what they pry loose from their parents.

PETER PAN.

Many in Same Boat.

DEAR PETER PAN: In answering "Miss Fit's" letter I suggested, as you no doubt recall, that she hold consultations with some of the department store stylists in Washington, saying, "You can get the names of these experts and the stores which employ them from Miss Ethel Ehlen, The Post's fashion editor." Promptly thereafter, Miss Ehlen received a number of letters and telephone calls asking for such information. This, of course, is ample evidence that you and "Miss Fit" are not alone in your quandry as to where to find garments which flatter the mature figure.

* * * *

In unity will always be found strength to promote any worthy cause, and for that reason, I advise all women who are dissatisfied with the matronly conservatism of garments styled for the sizes 18 and the sizes 40 to make their dissatisfaction known to those who can and should do something about it. Under this heading come stylists, buyers and merchandising managers. It isn't enough to write letters to newspapers and dispute with salespersons.

M. H.

Fortune-Teller's Query?

DEAR MARY HAWORTH: I am a woman of 59. About 24 years ago, while traveling in Europe, I met a woman who was a tea leaf reader. She was very well known and loved. She lived in a beautiful, old fashioned mansion in a wonderful, old fashioned garden. I became interested in her work and studied with her. She told me I was unusually gifted and should become a professional. Afterward, I did a great deal of reading for charity affairs, such as bazaars and parties, but never for pay. Now, however, certain financial difficulties oblige me to think of making a living.

* * * *

Miss Haworth, do you think I could use this knowledge as a means of support? I am refined, have a good personality, no encumberances and am free to travel. I am sure if someone would employ me in a tea room or garden I would be profitable to them. Thanking you, I am

"THE FUTURE."

* * * *

DEAR "T. F.": There are few women who haven't succumbed, at one time or another, to the temptation to have their "fortunes" read. Many women, indeed, are devotees of this pastime. Whoever doubts my statement should drop into any tea room or restaurant which uses such a feature as a drawing card, and observe the tables full of women eagerly anticipating their turn at glueing an eye to the keyhole of the future, so to speak. This being true, it is entirely possible you might be able to support yourself by reading tea leaves for pay.

* * * *

Why don't you make the rounds of better-class, slightly out-of-the way eating places in Washington and sell some restaurateur or other on the idea that he (or she) could attract more customers with such a feature? Your refinement, the authority of your years, your background of travel and interesting contacts and your vast experience as an amateur entertainer in this field, should preeminently fit you for pleasing suggestible-minded clients.

* * * *

Incidentally, the fact that you find it necessary to ask me what the future holds for you isn't a very good advertisement of your presumable prophetic powers.

M. H.

Miss Haworth will be glad to help you in solving your problems. Write her in care of The Post Woman's Page.

Tomorrow's Problem

Is a mother justified in beating her 20-year-old daughter with a hairbrush for sly disobedience? Girl, thus punished, and "so bruised she couldn't walk the next day," asks the question. It will be answered here tomorrow.

Menus For Today

BREAKFAST.

Grapefruit halves.
Soft-boiled eggs.
Toast. Butter.
Coffee. Milk.

LUNCHEON.

Jellied vegetable salad.
Cheese biscuits, butter.
Iced tea.
Layer cake.

DINNER.

Cherry juice cocktail.
Ham fried in cream.
Macaroni and cheese.
Creamed mushrooms.
Tossed greens salad.
Hot rolls. Butter.
Applesauce cake.

CREAMED MUSHROOMS.

Clean half-pound mushrooms, remove caps and cut in slices. Pan fry in 3 tablespoons butter for 3 minutes, sprinkle with salt, pepper and 2 teaspoons flour, pour over half-cup cream, simmer 5 minutes and serve.

Recipe Winners

Winners of The Post Recipe Contest for picnic dishes will be announced on the Woman's Page on Thursday. The winning recipes will also be announced.

Claire Tilden Dress Pattern

PATTERN 359

CELEBRATE the arrival of carefree summer days by stitching up this very casual sports frock that's easy as can be to make—even for the most hesitant beginner! All those bright touches you've been admiring—the simple yoke, clever tucking, trim skirt pleats, are all typical Claire Tilden fashion notes that are new as tomorrow! Can't you picture this lively model "at ease" on the porch, spectating, playing on the golf course or shopping downtown? Pattern 359 is at its best stitched up in crisp, monotone linen, gayly striped seersucker, washable tie-silk or colorful synthetic. Detailed Sewing Guide accompanies this pattern.

Pattern 359 is cut in sizes 14, 16, 18, 20, 32, 34, 36, 38, 40 and 42. Size 16 requires 3⅛ yards 36-inch fabric.

Send fifteen cents (15c) in coins or stamps (preferably coins) for this pattern. Write clearly size, name, address and style number.

Send orders to The Washington Post, Pattern Department, 70 Fifth avenue, New York, N. Y.

Circles of Cellophane Preserve Jam, Jelly

A new aid in preserving jellies and jams is an improved type of those convenient circles of cellophane which fit over the top of the jars and hold them air-tight. The seals are now moisture-proofed, making them still more efficient in preventing evaporation of liquids and keeping solids from absorbing outside moisture. After the glasses are filled with jelly, the circular pieces are dampened, pressed over the tops of the jars and secured with rubber bands. When dry, the seal clings tight to the glass so no air or moisture can enter. No other cover is required.

Zeal for Cause Ranks Above Personality In Attaining Political Success, Says Leader

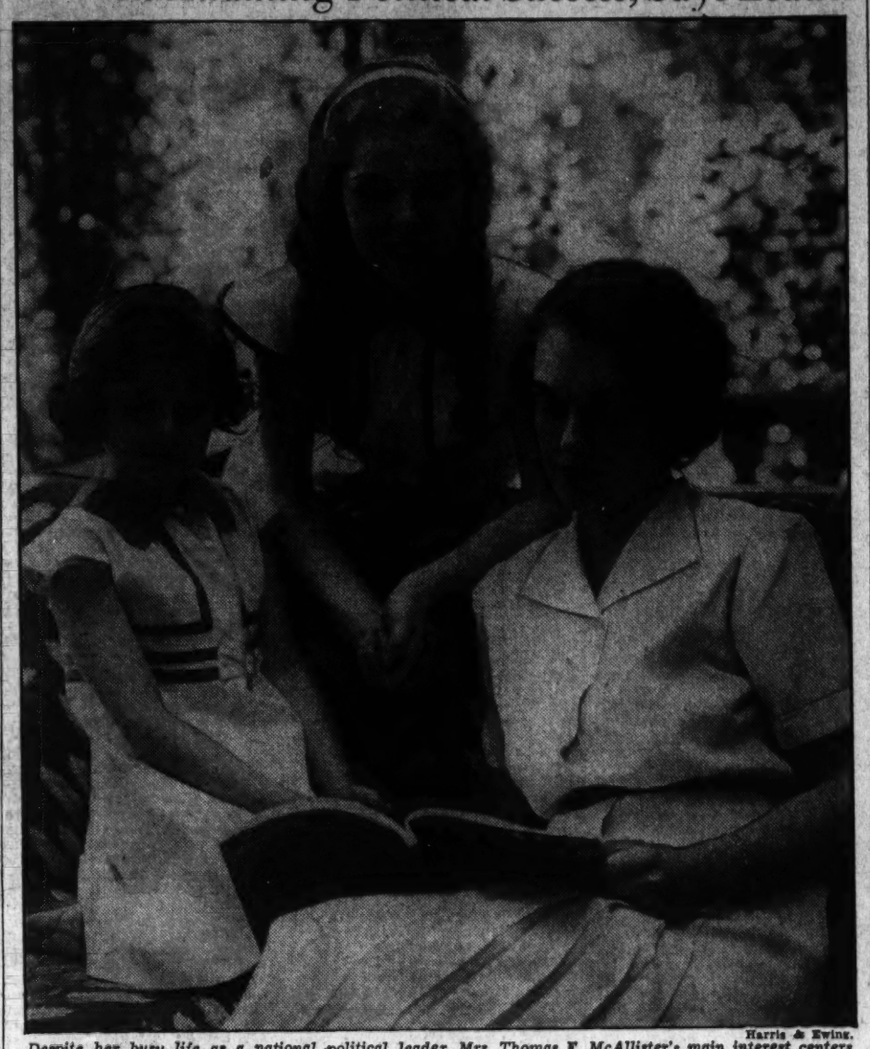

Harris & Ewing.

Despite her busy life as a national political leader, Mrs. Thomas F. McAllister's main interest centers about her family. She is shown above in the garden of her Georgetown home with her two daughters, Claire Raiguel, left, and Mary Wonderly.

Mrs. McAllister Sees New Type of Party Worker.

By Malvina Lindsay.

FOR FEMININE SUCCESS in politics, Mrs. Thomas F. McAllister, typical example of the modern, younger leader in this field, gives a very old prescription—the philosophy of "he that loseth his life shall gain it."

A man may become a successful politician, even a statesman, while having his eye trained on a county judgeship or a seat in Congress, admits Mrs. McAllister, the new and dynamic director of the women's division of the Democratic National Committee. But a woman, she points out, will rally and hold other women only by being afire with a cause that supersedes self.

"This may seem paradoxical," she said, "but I really believe that a woman gets further in politics the more selfless she is in her ambition."

Unusual philosophy this at a time when modistes, cosmeticians psychologists, voice culturists are crying on every hand that clothes, looks, diction, personality are 85 per cent of success in any business or profession.

Personality Has Place.

"Oh, I'm not saying that personality doesn't have its place in politics," went on the vivid, alert young matron who sat behind the impressive big desk at Democratic headquarters. "You got to have the ability to make friends and get and retain confidence. But the big thing is to have knowledge and faith—to know your cause and to believe in it."

Women are particularly quick, Mrs. McAllister believes, to sense whether or not their leaders are sincere and unselfishly enthusiastic for a program or merely looking for self-aggrandisement. One reason for this may be woman's natural intuition. Another may be the fact that women rally best to the social and humanitarian side of a political program. And to lead such a cause a woman must "come into court with hands clean."

Even successful campaign oratory, Mrs. McAllister maintains, is based on the formula of deep faith and conviction. "People don't want to listen to political bombast and meaningless phrases any more," she said. "They want accurate information. The best preparation a woman can make for political speaking is to know her facts. If she knows what she is talking about and feels it deeply, her oratory will largely take care of itself."

"Prima Donna" Passing.

Political prima donnas, amateur spellbinders, tea pourers in big floppy hats—these are passing from the feminine political scene as Mrs. McAllister sees it. Club and tea party methods are out. The political weapons of the day she defines as "education and organization." Education provides the motive power for the cause, she points out, and organization puts it across.

Mrs. McAllister is an example of her own political theories. With a background of Miss Madiera's School in Washington, four years at Bryn Mawr College, where her academic interest in government was kindled) the presidency of the Grand Rapids (Mich.) Junior League, and active participation in civic and welfare work, she began her political career in the precinct kindergarten, "pounding pavements" to check up on registered voters. Her first active work was in the Al Smith campaign of 1928, and she campaigned again in 1932. For two years she was national committee woman for the Michigan Young Democrats, and was State director of the Reporter Plan of the women's division of the Democratic National Committee. She was a delegate at large to the 1936 Democratic Convention, and a member of the women's platform committee. On the retirement of Mrs. James Wolfe, she was called to her present position.

She has just now moved her family here to a house in Georgetown to be with her through an active summer. Judge McAllister, who recently was elected a member of Supreme Court of Michigan, will return home January 1 to take up his official duties. The two daughters, Mary Wonderly, 11, and Claire Raiguel, 7, will remain here.

At present Mrs. McAllister is dashing in and out of Washington as she attends regional conferences of Democratic women throughout the country. To them she is carrying the message of "study your Government." And that, she believes, is the most immediate duty today confronting every woman in the United States of every political faith—or none.

For the young woman coming along in college who is looking toward a political career, Mrs. McAllister sees constantly broadening opportunities.

"Women have been given recognition in the Cabinet, in the diplomatic service, in all departments of Government, and they have made good," she said. "They are receiving greater recognition in the party councils. There is no sex in politics; it is a matter of human nature and ability.

"Yet, at the same time, the young woman wanting to serve her country politically must remember that she needs plenty of knowledge and training. In politics and Government she still has the burden of proof upon her. She still must be twice as good as a man.

"A woman President? Well perhaps in time, but I do not believe public opinion is quite ready for it. But women have already proved their capability as rulers—Elizabeth, Victoria and, in her own time, Wilhelmina. No doubt, they will prove it again, perhaps in this country."

Prima Donnas and Tea Pourers Losing Out, She Believes.

A WOMAN'S NEW YORK

By Alice Hughes.

New York, June 15.

SEARCH the country and you probably couldn't find a more perfect flowering of what is so losely dubbed the Modern Woman than this Freda Kirchfey, who has just purchased control of that fine old weekly organ of Amercan liberal thought, "The Nation."

ALICE HUGHES

The average man (bless his heart) thinks a modern woman is a terrifyingly brainy, somewhat masculine creature who darts about running his kind out of good jobs, and only coming home to snap at her husband, if any. Goodness knows, Freda is brainy enough, but she doesn't toss her intelligence around like a bean bag. She's slight and agile, with a cute bob and a pleasant way with her, and is a womanly woman in a nice way. The daughter of famed Dean Kirchwey, of the Columbia Law School, she married a young Princetonian named Clark, as soon as she got her sheepskin from Barnard College, and went right into the journalism of opinion. In 1917 she joined the staff of "The Nation," and ten years later became its managing editor. Now she's the big boss, and a darned smart one.

While she ponders the fate of the capitalistic system, and writes editorials viewing with alarm or denouncing with righteous vigor the odd didoes of our body politic, Freda has strong, sound ideas on woman in the home. Though she hates household drugery and fuss, she firmly believes that home-making and child rearing are still woman's prime reasons for existence. I wish thousands of our jittery menfolks could witness Freda Kirchwey. They wouldn't be so all-fired scared of what their spokesmen call "The Modern Woman Menace!"

* * * *

GIRL ABOUT TOWN — Last week-end Grace Moore visited Lily Pons up at Silvermine, Conn., and the two pretty and costly canaries had a fine time gabbing and comparing their high c's. As a memento of the visit, Grace sent Lily a young blue spruce tree for the estate. Pons, thrilled, got a small bronze plate for it with More's name and the date—thus beginning what she calls her "Autograph Grove," an1 which well might start a national fancy.

* * * *

The barmen around town, I fino, have been trying out this "Wallis Cocktail" which the Duke of Windsor is said to have shaken up in honor of his booful bride—and I am sorry to say that most of them tell me it is, in their own word, "l—sy." It's a mixture of cointreau, gin, peppermint, lemon juice, soda and ice. My friend Nick, of the St. Moritz, says the peppermint puts the cuss on the tripple—and without it the drink would be a mere "sidecar," that tasty but sinister drink invented during prohibition to tickle feminine palates. Oh, well; Try Again Eddie, old Bridegroom! . . .

* * * *

I went to the Versailles night-spot the other night to witness the floor debut of Patricia Bowman, the prettiest toe-dancer ever born in the Nation's Capital. Patsy was lovely, and went like a breeze. And I noted at a ringside table the big barytone Everett Marshall, once Pat's most devoted suitor! . . . But I'll bet Patsy missed the presence of the Late Roxy, her discoverer and mentor for years! . . .

* * * *

And the town has a new "ology" to while away the dreary summer hours! This time it's "arithmology," practiced by Margaret Crume. Anything resembling fortune-telling, from tea-remnants to the hocus-pocus of the stars, rapidly becomes a rage in this ultra-sophisticated village, question mark.

It seems to me that bathing caps have always been among the most hideous blights on any beach landscape. They've made the wearers, no matter how pretty and shapely, look like skinned bunnies. Now I find that a new line of bathing caps is being styled just like millinery, which I think is a thumping fine idea. I've seen three types—turban, down-on-thelforehead, and one with an off-center point—for various styles of faces. This is the best move toward further sand beautification I've noted in years, and we should be grateful!

Copyright, 1937, by King Features

Today's HEALTH TALK

By Dr. Logan Clendening.

Deficiency Causes.

You may have enough vitamins in your diet, as we said yesterday, but your body may not be able to absorb them.

In a recent review of the subject, a Cleveland doctor has listed the following intrinsic body causes for nutritional deficiency disease:

1. Insufficient intake of food.
2. Absence of some digestive factor necessary for the formation of a specific nutritional element for food (as the intrinsic factor lacking in pernicious anemia).
3. Excessive loss of gastro-intestinal contents by diarrhea or vomiting.
4. Increased need, as in pregnancy and lactation or states of overactive nutrition from thyroid activity.
5. Presence of any toxic state impairing absorption and utilization, such as cancer or poisons from kidney insufficiency, or infection.
6. Anemia in which there is a deficient interchange between oxygen and food tissues.
7. Lack of stomach juice which affects the absorption of production of specific factors from food.
8. Lowered metabolism in which the tissues are working at an abnormally low speed.
9. Impaired glucose tolerance which seems to increase the need or impair the use of at least some of the nutritional elements.
10. Disturbed circulation.

The vitimins have made one or two additions to them. It should be remembered that it is only where there is prolonged deficiency that they result in actual disease. There may be early stages which are not at all clear-cut. Thus Vitamin A is necessary for the integrity of epithelial tissue. While prolonged deficiency may cause inflammation of the eye, the formation of kidney stones, and night blindness, in the early stage there may be just simply some defects of the epithelium of the mouth, nose or throat.

Vitamin B, if deficient for a long time, causes paralysis from neuritis, but a partial deficiency may cause simply loss of appetite and slight dropsy.

Deficiency of Vitamin D in a late stage will cause rickets, but before rickets appear there may be some decay of the teeth and softening of the bone.

The anti-anemia factor is now included among the vitamins, although it is manufactured by the body itself and need not be deliberately added to the food.

EDITOR'S NOTE: Seven pamphlets by Dr. Clendening can now be obtained by sending 10 cents in coin, for each, and a self-addressed envelope stamped with a three-cent stamp, to Dr. Logan Clendening, in care of this paper. The pamphlets are: "Three Weeks' Reducing Diet," "Indigestion and Constitupation," Reducing and Gaining," Infant Feeding," Instructions for the Treatment of Diebetes," "Feminine Hygiene" and "The Care of the Hair and Skin."

Guard Child's Health During Vacation Time

NOW THAT VACATION time is near, the Children's Bureau at Washington is sending out vacation reminders to parents of small children. Here they are:

In planning vacations, be sure that the house to which you are going is clean and well screened and that the milk and water supplies are safe. If traveling to a place where typhoid fever may occur have the children inoculated. No not let the children drink water from roadside springs, or other sources not known to be safe. For short excursions, carry safe water with you. Boil all drinking water not known definitely to be safe.

See that the child drinks three or four glasses of cool water daily. Fresh fruit orangeade and lemonade and tomato juice may be given also, but tea, coffee and some bottled drinks contain a stimulant children should not have.

Use no raw milk. If pasteurized milk is unobtainable, boil the raw milk. For children under 2 years all milk must be boiled. Keep cold and well covered.

Do not buy food for children from street carts or from counters where it has been exposed to dirt, dust and flies.

Give the child plenty of fresh, green, leafy vegetables and ripe, fresh fruits. Be sure that those to be eaten raw are washed in water known to be safe.

Every child should be out doors five to six hours daily, when the weather permits. In the hottest weather children should stay in the shade during the middle of the day.

Children under six need a midday rest with at least one or two hours sleep.

Let the child get well tanned gradually, but not sunburned. Sun suit and sandals are all he needs for a large part of the day. In cooler summer weather he will need cotton underwear, a cotton suit or dress, short socks, shoes and a sweater when he is not in the sun. Clothing that is too warm makes a child perspire too much.

Coronation Cup For Hot Weather

Cooling, inexpensive, and easy to prepare despite its regal name, is the newest summer beverage that is being served by discriminating socialites, regardless of ancestral background. In honor of the British festal period it has been called coronation cup, and it really is good enough to please a king.

Coronation cup has tea for its base and spices to give it the luxury of extra flavor. Into a china teapot place two level teaspoons of tea for every portion to be made. Also put in six whole cloves and one small piece of stick cinnamon for each portion. Pour over this furiously boiling water—one level cup to each serving. Let this brew steep no longer than five minutes, then pour it through a strainer into tall glasses half-filled with cracked ice. A slice of lemon may be added for garnish. Sweeten to taste.

Banish the burn . . Invite the tan . . with

Elizabeth Arden

"Protectives"

Lille de France, new protective powder foundation. Cream, Naturelle, Rachelle, Ocre, Sun-Beige. $2.

Ardena Sun-Pruf Cream permits a golden bronze without the burn; grand powder base, $1.

Ardena Protecta Cream, waterproof protection against freckles, burning, $1.50, $3.

Ideal Suntan Oil keeps skin soft and supple while tanning. Honey & Cafe shades. $1, $1.75.

Sun-Beige Complexion Box, complete with 9 make-up needs for your summer complexion! $8.50.

Downtown headquarters for complete Arden selection — Exclusive Arden Salon with Arden-trained experts—Street Floor.

Jelleff's 1214-20 F ST.

Jean Matou
CONNECTICUT AVENUE AT M

Sale!

PURE DYE
PURE SILK
NEGLIGEES

$12.95

MADE TO SELL FOR $19.95 TO $29.95

Here's an unusually fine selection of beautifully sheer summer negligees at this very low price of $12.95. In the group are included 100% pure dye, pure silk, hand-blocked crepes and attractive printed sheers. The size range includes sizes 12 to 20. You save at least $7 to $17 on each negligee in this assortment.

Negligees—Street Floor

Home Institute

Learn to Dress Smartly

SUE has a small budget and a grand time. She never turns down an invitation because she has "nothing to wear." She plans all her wardrobe at one time, looks smart the summer long.

To avoid buying a lot of accessories, Sue keys her clothes to one basic color each season. Navy's smart for early spring and looks cool, too, with mid-summer pastels. So she chose handbag, gabardine pumps and baku hat, tailored, but wide enough for a touch of formality—all in navy. For business, movies, week-ends she selected a cadet blue printed jacket dress. Or she might have chosen a royal blue, carnelian, ginger, rose or green dress. Any of these colors goes well with navy.

For daytime heat she got a three-piece outfit of navy, yellow and white printed pique. With pleated shorts under a wrap-around skirt, it's ready for active sports, too.

For dining, tea and informal evenings, she bought a floral print of white, rose and blue.

Her coat is a topper, white or navy, that she wears with all her dresses, even her lace evening dress.

A crownless turban and washable gloves are her only white accents. She shuns white shoes and bags. They swell her budget and do little toward chic for her wardrobe.

You, too, can dress smartly on little. Our 40-page booklet, Secrets of Being Well-Dressed, tells best lines for your figure, best colors for your complexion, best values in fabrics. Basic dress plan. Spend 15 cents to save $15.

Send 15 cents for our booklet, Secrets of Being Well-Dressed, to The Washington Post, Home Institute, 109 West Nineteenth street, New York, N. Y. Write plainly your name, address, and the name of booklet.

Day Tuttle Quits Theater To Enter Cinema Field

Director of Civic Enterprise Will Not Return to Washington When His Summer's Work Is Completed.

By Hope Ridings Miller,
The Post Society Editor.

Rumor is going around that the Day Tuttles, popular additions to the Capital's social and drama circles last winter, will not be back next fall. Reliable sources report that the director of the Washington Civic Theater, his wife and four children, eventually may make their home in Hollywood, and that as spon as the two summer theaters with which he is connected in Mount Kisco and White Plains, N. Y., complete this season's work, he will join a cinema company.

Whether his work will be centered in Hollywood or New York at first has not yet been divulged, but it is understood that, come next fall, he will be a full-fledged member of the film profession, probably in a directorial capacity.

Last September, Day Tuttle and his family came to the Capital and moved into the red brick house in Georgetown belonging to Col. and Mrs. Edward Sturdevant, who had gone abroad to spend the winter. The Washington Civic Theater had just been born—an infant of the combined enthusiasm and foresight of two groups, the Columbia Players and the Drama Guild, working in co-operation with the Junior Board of Commerce.

Civic Theater Asset To Capital's Social Life.

The enterprising board of governors were faced with a double job—to sell the idea of a civic theater to Washington, and to put across a director whose name and fame were little known in the Capital. They did both. And well. They made the project a financial success, and they insured its position as a social as well as a drama asset to Washington life.

An indication of its accomplishment is found in the current issue of Stage Magazine, which awards one of its "palms" to the Washington Civic Theater "for becoming in one year one of our best community theaters." Five other groups—each of which has been established a number of years—are also awarded "palms."

But back to Day Tuttle. Washingtonians will miss him and his attractive wife. In one brief winter here they built up a wide acquaintanceship. Their Sunday afternoon teas in the book-lined upstairs library of the Sturdevant home were parties their guests will remember with keenest pleasure. A playwright and actor, as well as a director, Mr. Tuttle had a wide range of interests and a charming personality. Mrs. Tuttle, a Vassar graduate with a Phi Beta Kappa key and an exceptional sense of humor, was as popular as her personable husband in circles in which they moved.

There's no doubt about it, Day Tuttle did a lot to launch the Civic Theater. And "The Civic"—as many members term it—also helped Day Tuttle. His offer from the film company doubtlessly stemmed from the success of his work in the Nation's Capital. Furthermore, it goes without saying, that now the Civic Theater is off to such a good start, its future is not dependent upon the going or coming of any one man.

Scores of Applicants Seek Job With Civic Project.

Last spring, between productions, when Mr. Tuttle took a flying trip to Hollywood, some Washingtonians believed he was toying with a contract from Filmland. Later, it was learned he had also received an offer from another community theater, and that there was possibility he would not spend a second season in the Capital.

Since it has become known, definitely that he will not return, the board of governors of the Civic Theater has been deluged with applications from outstanding directors eager to become associated with the Capital's up and coming drama project. If the man who now rates highest in the opinion of the board is finally signed for the coming season, he will probably be every bit as much a favorite in Washington society, every bit as much a success as a director, as Day Tuttle was. But no matter who is given the job, it is safe to say Washington's Civic Theater is here to stay—an enterprising and important part of the Capital's social, as well as civic life.

Caroline Hughes Will Be Feted

Parties Planned Here and in Dover for Fiancee of Dr. Martin.

A NUMBER of parties, both here and in Delaware, are to be given this week and next in honor of Miss Caroline Hughes, daughter of Senator and Mrs. James H. Hughes, whose weeding to Dr. Patrick Martin, of Dover, will take place in Christ Church, Dover, Saturday, June 26.

Miss Cuyler Schwartz, daughter of Senator and Mrs. Schwartz, of Wyoming, will entertain at a luncheon here Saturday for members of the bridal party. Miss Schwartz will be a bridesmaid.

Mr. and Mrs. James H. Hughes, jr., and Mrs. Carl Henry Davis, of Wilmington, will entertain in honor of the bride-to-be tomorrow night at the Wilmington Country Club, and Mrs. Dreher Shank, jr., of Dover, will be hostess at a tea at her home tomorrow afternoon in honor of Miss Hughes.

Dominican Envoy, Wife Will Attend Son's Graduation

The Minister of the Dominican Republic and Mme. Pastoriza are planning to go next week to Providence, R. I., to attend the convocation exercises of Brown University, where their son, Andres, jr., will graduate Monday.

On their return they will leave at once for Sherwood Forest, where they have taken a cottage for the summer. Their three children, all home from school for the summer, will be with them, as well as Juan and Mercedes Alfonseca, the niece and nephew of Mme. Pastoriza, who have been guests at the legation for several weeks and who plan to spend the summer here.

Margaret Elliott Engaged to Wed

Mr. and Mrs. Roland S. Elliott, of Bridgeville, Del., announce the engagement of their daughter, Margaret Graham, to James L. Johnson, of Kentucky and Washington.

Miss Elliott is a graduate of the Roberts-Beach School, Catonsville, Md., and of Mount Holyoke College, 1934. She is now on the office staff of Senator James H. Hughes, of Delaware.

Mr. Johnson is a graduate of the Bowling Green College of Commerce, 1933. He has been with Senator Alben W. Barkley, of Kentucky, for three years.

Miss Edith Bull's Wedding Saturday

Miss Edith Bull, daughter of Mrs. Archibald Stirling, whose engagement to Lieut. Edward Maynard Day recently was announced, has chosen Saturday for her wedding day.

The ceremony will take place at 4 o'clock at the home of Mr. and Mrs. William P. MacCracken.

Will Sail Soon for Holland

Harris & Ewing.

MLLE. NORA VAN HAERSMA DE WITH, who will sail for Europe June 29 with her parents, the Netherlands Minister and Mme. van Haersma de With, on the Dutch liner, Statendam. They will spend the summer on their estate in Holland, returning to Washington some time in the autumn. The Minister and Mme. van Haersma de With have returned to the Capital after a brief visit with Mr. and Mrs. Tobin-Burden, of Long Island.

NOTES OF SOCIETY

Official and Residential

The German Ambassador and Frau Dieckhoff were guests of honor at a dinner given last evening by Baroness Von Below. Other guests were the Counselor of the German Embassy and Mr. Thomsen, the Commercial Counselor of the British Embassy, Mr. H. O. Chalkley; Mr. and Mrs. Walter Tuckerman, Mr. Keith Merrill of the State Department, and Mrs. Campbell Prichett.

* * * *

Mrs. Cordell Hull, Mrs. Daniel C. Roper, Mrs. Henry A. Wallace and Mrs. Woodrow Wilson are among the guests to accompany the Ladies of the Senate down Chesapeake Bay today to picnic at the Jefferson Island Club. The party will leave this morning from Annapolis and cruise down by boat to the island, where the luncheon will be spread under the trees.

* * * *

Mrs. Carroll Miller and Miss Ida V. Guffey are spending a few days in New York at the Hotel New Weston.

* * * *

Mrs. Clara Isabelle Boone, widely known artist, has returned to Washington from a trip to New York, Long Island, Atlantic City and West Point, where she attended the commencement festivities.

* * * *

Mr. Bernard M. Baruch arrived in Washington yesterday and is staying at the Carlton.

* * * *

Mrs. Couzens Chewning and her sister, Miss Betty Couzens, of Birmingham, Mich., are in Washington for a visit of several weeks and are staying at the Mayflower.

* * * *

Mr. and Mrs. Charles J. Brand, of 1661 Crescent place, are sailing today for Berlin, where Mr. Brand will deliver an address before the Ninth International Chamber of Commerce Congress, to which he is a delegate. He is also official delegate of the United States to the Fifth International Technical and Chemical Congress of Agricultural Industries in Scheveningen, The Netherlands, and expects to attend the Fourth International Grassland Conference in Aberystwyth, Wales.

Mr. and Mrs. Brand also expect to visit Italy, Czechoslovakia and France.

* * * *

Dr. C. Augustus Simpson entertained at a dinner for 40 last evening at the Metropolitan Club in honor of former Justice Willis Van Devanter.

Among the guests were Judge Peyton Gordon, Judge Charles Robb., Mr. Robert V. Fleming, Admiral Reginald Nicholson, Mr. Frank Hogan, Dr. William Gerry Morgan, Dr. William Mercer Sprigg, Dr. Sterling Ruffin, Dr. James F. Mitchell and Dr. John W. Burke.

* * * *

Mr. and Mrs. Arthur C. Houser, who have been spending a few days at the Hotel Biltmore in New York City, have returned to Washington.

* * * *

Mr. and Mrs. George Leonard Sutton, of Washington, who were married recently at Spencer, W. Va., have come to Washington following a stay at the Greenbrier, White Sulphur Springs, W. Va.

Mrs. Spencer is the former Miss Frances Marion Robey, daughter of Mr. and Mrs. Hamond Harrison Robey, of Spencer. Mr. Sutton, who is employed with the Office of Indian Affairs, Department of Interior, is the son of Mrs. M. Sutton Park, of Moorefield, W. Va.

Entertaining in D. C. Changes Little, New Volume Reveals

'Capital Kaleidoscope,' Mrs. Keyes' Book, Tells of Parties at Which Coolidges Served Ice Water—and of Other More Elaborate Affairs.

By Dudley Harmon.

EXCEPT FOR THE PEOPLE who play the leading roles, Washington society doesn't seem to have changed much in the fifteen years since 1921. Visiting dignitaries are still tendered dinners as staggering as they were in Harding's time, and the newly arrived Representative's wife still makes the same strenuous round of calls (notwithstanding the disapproval of Hamilton Fish).

This impression stands out after a reading of "Capital Kaleidoscope," a volume of chatty reminiscences by Frances Parkinson Keyes, wife of former Senator Henry Wilder Keyes, of New Hampshire, and published yesterday. Her other books range from historical novels to a biography of St. Theresa written last summer in a French convent at Lisieux.

Mrs. Keyes went to her first White House party at the age of 7, and has been going to parties here, off and on, ever since. To this first affair she wore a pink cashmere dress trimmed with velvet ribbon and lace, but no hat, so that some of the other guests thought she must be one of the McKee children—President Harrison's little granddaughters. "For a few moments," the author says, "I basked in the glory of a great impersonation. Then the hoax was discovered"—and she was led away in disgrace.

Social Slights Held Chief Cause of "Hates."

As a Senator's wife and a journalist, Mrs. Keyes has met everybody worth meeting in Washington since she first came here in 1921. Her friends have included Presidents and their wives (Mrs. Coolidge and Mrs. Roosevelt seem to be her favorites), ambassadors (she had a special penchant for Sir Esme Howard, former British envoy), ministers, Senators, Representatives and Vice Presidents from John Marshall to John Nance Garner.

Social slights, more than anything else, are responsible for life-long hates in Washington, Mrs. Keyes implies in "Capital Kaleidoscope." Her pet dislike was the late Baroness Cartier, wife of the former Belgian Minister, who said, when the author called on her, "Making your first round of calls? Well, I hope you don't expect me to come and see you. I never call on a Senator's wife if I can help it." This same American baroness later precipitated a diplomatic crisis by refusing to sit next to the German Ambassador at a White House dinner given shortly after the war.

Hospitality at the Executive Mansion has reached its zenith under the Roosevelts, in Mrs. Keyes' opinion. She recalls with a slight shudder the only refreshments served at state receptions during the Coolidge regime—pitchers of ice water "set about in inconspicuous corners, surrounded by paper cups."

More Lavish Parties Than Coolidges' Recalled.

Other and more lavish parties which linger in her memory are the ball given by the former President of Panama and Senora de Alfaro for their daughter Amelita, now Mrs. Frank Weller; a dinner given by a one-time German Ambassador (the late Baron von Malzan), which began with consomme Bruxelle and ended with creme frit au fromage; and a reception given by the former British Ambassador and Lady Geddes, a magnificent fete which was "crashed" by every social climber in Washington.

Mrs. Keyes' volume depicts Washington society as a former Senator's wife sees it and as a woman no longer a part of official life can afford to describe it. But recent victims of Washington "exposes" in book form need not worry for the book is chatty without being gossipy.

Regatta Group Planning Cruise

Country Fair Arranged for Trip Down River Tuesday Night.

A BEVY OF attractive girls, attired in sun bonnets and aprons, will greet the scores of persons who will participate in the cruise next Tuesday sponsored by the President's Cup Regatta Association for the 1937 regatta fund. A number of outstanding men and women will assist in receiving the guests.

Mr. and Mrs. John A. Remon will head the line of hosts and hostesses on the wharf and on the gangplank, assisted by other members of the official board of the regatta association and their wives. The "regatta girls" will include Dorothy Gould Fowler, Lillian Willett, Mary Katherine Bentley, Ann Thompson, Alice Clark, Mary Tyler McCormick and Polly Wirgman.

Many dinner parties will be given prior to the sailing of the S. S. Potomac, which will make the cruise. The cruise is known as he Gold Cup Country Fair.

Among those who will entertain guests on the cruise are Mr. and Mrs. J. George Wenzel, Dr. and Mrs. R. Lyman Sexton, Mr. and Mrs. James A. Councilor, Dr. and Mrs. C. Bache Gill, Mr. and Mrs. Harry Sommerville, Mr. and Mrs. W. W. Wheeler, Mr. and Mrs. Benjamin Talbot, Mr. and Mrs. Charles Ingling, Mr. and Mrs. William C. Shelton, Mr. and Mrs. Thomas E. Lodge and Admiral and Mrs. H. G. Hamlet.

Dancing on the main deck of the Potomac and the upper deck, with refreshments nearby will be outstanding attractions in addition to the country fair features which will occupy the entire salon deck.

Judging from interest already being shown, this will be the most popular cruise ever planned by the sponsor's committee. The idea of a floating Country Fair seems to appeal to local yachtsmen and their friends. Many persons also are planning to come from nearby cities as special guests.

The sponsor's committee also has arranged for a full moon on this trip—a moon to be lighted on the salon deck by means of multicolored illumination, showing up the decorations of the improvised side-show tent that will shelter a number of "freaks," as well as stunts planned for the cruise by Mr. William E. Huntington.

Virginia Rinaldi To Be Wed in Fall

The engagement of Miss Virginia Loretta Rinaldi, daughter of Mr. and Mrs. Michael Rinaldi, of Sligo Park Mills, Md., to Mr. J. Stanley Russell, jr., son of Mr. and Mrs. J. Stanley Russell, of North Beach, Md., is announced. The wedding will take place in the fall

Miss Rinaldi and Mr. Russell are both graduates of Washington Tech. The bride-elect's sister is Mrs. Alphonse Leemans, the former Miss Theodora Rinaldi, who was married to the famous football player last Saturday.

Store Hours, 9:30 A. M. to 5:30 P. M.

JULIUS GARFINCKEL & COMPANY

LE GANT'S
"Veil of Youth"

Exclusive With Us In Our Famous Corset Shop

A delightfully cool summer foundation created to give the figure control, with comfort and freedom.

Priced at $15

It *looks* like a diaphanous veil in the hand, but when you put it on, the lastex net sides, and the lastex satin front and back, do marvelous things for your figure . . . You'll appreciate the ease and comfort with which it molds and holds all types of figures.

ON OUR FIFTH FLOOR—F STREET AT 14th

Beauty THROWS OFF ITS SHACKLES with ZOTOS Machineless Permanent

● There has been a revolution in permanent waving. No longer need anyone be shackled to a hot, heavy machine. Today's smart women demand the comfort and the beauty of ZOTOS, the *machineless* permanent.

Complete Freedom — ZOTOS uses no machines, wires or electricity. There is nothing to pin you down if you want to walk about; nothing to stir you up if you want to relax. Tiny, featherlight pads, called Vapets, are folded around your hair. These pads automatically heat themselves and gently bathe each curl in clean, colorless vapor. ZOTOS is so mild that it is the ideal permanent for white, dyed or bleached hair.

Definitely Lasting—Naturally, a wave so gentle is more natural-looking. And it is definitely lasting. ZOTOS is endorsed by the Good Housekeeping Bureau, was awarded the Prix d'Honneur and Prix d'Excellence in Paris. Make your appointment today at any ZOTOS-Licensed Beauty Shop.

ZOTOS the ultimate permanent

NO MACHINERY · NO ELECTRICITY · NO HARMFUL CHEMICALS

This advertisement sponsored by the ZOTOS-LICENSED BEAUTY SHOPS

FREE TEST CURL

ZOTOS CALL MR. ANGLIN ZOTOS

ZOTOS, Machineless $10.00
Jamal, Machineless $6.50
Vapor Marcel, Machineless...$5.00
$3.50 Roux Shampoo Tint .....Only $2.00

ANGLIN'S 2515 14th St. N.W. CO. 10136

ONE OF THE FINEST HAIRDRESSERS TO GIVE ZOTOS WAVES

Florestelle
BEAUTY SALON ARTISTS IN Permanent Waving
ZOTOS LICENSED SHOP
808 H St. N.E. LI. 9850

A smart collection of Pastels from 5.95 up.
Frances & Frances 1315 Connecticut Ave.

RUGS CLEANED
By Hand
9x12 .....$3.00
Standard Rug Cleaning Co.
Phone MEtropolitan 4161

BONTEX SHADES
NO. 6600
WASHABLE! DURABLE!
Washington Shade & Awning Company
3001 17th Street N.W.
Phone NOrth 6600

TIME FOR Baby's Portraits
ARRANGE FOR SITTING NOW
Underwood & Underwood
1330 CONNECTICUT AVE. WA. 4200

Fresh Nuts Daily
National Peanut Corporation
705 15th St. N.W.
Between Postal and Peoples Drug Store. Only Washington Store.
Open Every Evening and Sunday

Mattresses Remade $3

Stein Bedding Co.
1004 Eye St. N.W. ME. 9490

The Palais Royal
G Street at Sherman District 4400

RIZIK BROTHERS
GOWNS
1213 F Street
1108 Conn. Ave.

HOLMES TO HOMES
FRESH PIES CAKES & BREAD
NATIONAL 4537
HOLMES Modern Bakery

Camalier & Buckley
Mexican Huaraches

At last—a sandal that is distinctive and good looking with enough of the Latin appearance to make it gay. Uppers are hand laced and made of genuine pigskin and soles are substantial and sewn on by hand.

Women's, $3.50
Men's, $4.00

OSHKOSH LUGGAGE Exclusive With Us

1141 Conn. Ave. Camalier & Buckley Fine Leatherware 2 Doors Above The Mayflower

Expert Repairing

PRIMROSE HOUSE PRESENTS
Chiffon CREAM

Introductory Offer
$1 Chiffon Cream AND $1 Chiffon Powder
Both for $1

An entirely new cream for cleansing, softening and refining the skin. Not a liquifying cream. Not a cold cream—but a new creation from a new formula, and completely new in its texture.
Toiletries . . . First Floor

Air Cooled
Permanents of Loveliness

. . . created to enhance your own individuality . . . yet expressing the ultra vogue of today. Priced at only Ten Dollars.

Only an expert creates an "Emile Permanent." Choice of many processes.

FREE CONSULTATION

Emile 1221 Conn. Ave. Dist. 3616

of Washington BRANCHES
Mayflower Hotel—Raleigh Hotel—Dodge Hotel

'Toy Truck' Will Carry Playthings for Lending and Dolls For 'Adoption' by Poor Children of Washington's Alleys

Miss Etta Mai Russell, of Church Federation, Is in Charge.

Program Is Sponsored to Aid Prevention of Delinquency.

By Jessie Ash Arndt,
The Post Club Editor.

DOLLS FOR ADOPTION—Apply to the Toy Truck, Miss Etta Mai Russell in charge.

If you were a little girl living in Navy Place alley or one of the many other alleys which have not yet been transformed under Washington's slum clearance program, this would mean you could have a doll all your own this summer. The name of Miss Russell, Juvenile Court worker for the Federated Church Women, combined with that of a Toy Truck spells open sesame to toyland for little children whose parents' purse strings are tight because the purses are empty. It means they will have playthings to help them spend their time on hot summer afternoons even though they cannot go off to camp or have grass and trees on their playground.

The Toy Truck is Miss Russell's idea and a part of the year-around, city-wide program of the Federated Church Women to prevent delinquency. The plan of taking Christmas trees to Washington's alleys and presenting Christmas programs last winter, also was hers, carried out by the women who are always ready to promote what she suggests. Each church took an alley, some two, at Christmas time and since have continued their interest. They have given aid in various ways, organizing sewing and cooking classes for the mothers, taking mothers and children to health clinics and holding special services at the Easter season. They have provided flower boxes for windows and, at the end of the summer, prizes will be given for the best.

Conducted Story Hour For Alley Children.

Last summer, Miss Russell and other members of the organization, as well as members of the Washington Story League, of which Miss Ellen Dashiel is president, went to the slums to tell stories. Wherever there was a group of children playing, the tell-me-a-story lady stopped, sat perhaps on a packing box and told stories for wistful little listeners. At first they were shy. Gradually they would come nearer and, at the end, beg for more stories.

One wide-eyed child came to Miss Russell at the close of a story hour and, taking one of her hands in his two little ones, looked up at her and said: "When I first saw you I didn't know who you were. I thought you were just a lady."

The Toy Truck project will begin in Navy place alley, where Mrs. Roosevelt told the Christmas story. There are 75 children of all ages living down there. The "truck" in the beginning will be Miss Russell's car. It will have toys of all kinds to lend and dolls for adoption. The adoption plan was worked out because dolls, of course, are the children's children and it would break a small "mother's" heart to be obliged to give up her "child" at the end of two weeks.

Miss Russell's plan is to give the doll to the young foster mother to care for during a six-week period. Every two weeks, when Toy Truck comes, the doll baby must be brought for inspection to prove it is having good care in a good home. If the care is satisfactory, it may be permanently adopted at the end of the probation period, when the little "mother" will receive a certificate showing the doll belongs to her.

Bible Class Gives 25 New Dressed Dolls.

As a beginning for the adoption department, Miss Mabel Thurston's Bible class of the Covenant-First Presbyterian Church has provided 25 new dolls, all dressed by hand. Other toys—bicycles, tricycles, educational games, balls and such playthings—will be loaned to the children for two weeks at a time. Cards, such as are provided by the public libraries, will be issued and children must return the toys in good condition in order to be eligible to continue as Toy Truck patrons.

Miss Russell, whose projects always have modest beginnings, but adequate support once their purpose is known, expects there will be many public spirited citizens who will contribute either new toys or funds to keep the Toy Truck rolling. The project will be extended to other alleys as fast as possible.

"All students of juvenile problems recognize the importance of play in the life of a child," said Miss Russesll. "When you realize these children have only the alleys for their playgrounds and no means with which to amuse themselves during the idle months of summer, it is not surprising if they get into mischief. The Federated Church Women aid in caring for delinquent children, but their first interest is to correct conditions which contribute to delinquency."

Mrs. Frank A. Linzel, former president of the Chevy Chase Woman's Club, has taken over her duties as president of the Federated Church Women, succeeding Mrs. Eugene V. Pugh, who has left to reside in California. She and Miss Russell yesterday spent the entire day working out details of the toy truck plan and selecting toys to form a nucleus for its equipment. More will be bought as funds are available, and eventually a real truck may be used for transportation.

Mary Mason, who conducts the Woman's Forum over WRC, is giving time for a toy truck broadcast at 1:30 today when Miss Russell will talk on the project, and tomorrow when Mrs. Linzell will speak. Next week members of the committee will speak daily at the same hour.

The Council of Federated Church Women, with a membership of 4,000, is the only organization maintaining a juvenile court worker with offices in the Juvenile Court Building. Mrs. Thomas J. Howerton is chairman of the committee in charge.

Underwood & Underwood.

Mrs. Frank A. Linzel, president of the Council of Federated Church Women, with Gladys and Pauline Cook, children of one of the members, and Miss Etta Mai Russell, juvenile court worker for the council, looking over dolls which will be distributed for "adoption" by the Toy Truck.

Women Lawyers To Honor Judge

Bar Association's Officers Also to Be Guests at Garden Party.

JUDGE ANNABEL MATTHEWS, with the other newly elected officers of the Women's Bar Association of the District of Columbia, will be the guests of honor at a garden party being given by the junior section on the campus of Columbus University on Sunday, at 4:30 o'clock. Miss Patrice Rice, chairman; Miss Elizabeth Franzoni, vice chairman, and Miss Helen Dolan, secretary-treasurer of the junior section, will receive.

Mrs. Mildred Gott Bryan, who is in charge of arrangements, will be assisted by Mrs. Elizabeth Fegan, Mrs. Mabel Dossett, Miss Thais Spencer and Miss Rachel Racoosin.

Guests of honor in addition to the new officers will be Judge Fay Bentley, Judge Ellen K. Raedy, Judge Katherine Sellers, Judge Marion Harron and Judge Mary O'Toole.

Wallace to Address Democratic Council

Secretary of Agriculture Wallace will be the guest of honor and speaker at a meeting of the Democratic Women's National Council next Monday evening at 8 o'clock at the Washington Hotel.

Mrs. Harry H. Dodderidge, recently elected president of the council, will preside. Mrs. Dodderidge was long active in Democratic politics in Kansas and was with the Democratic National Committee in New York during the last campaign.

Today in Clubs

Zonta Club—Luncheon at 1 p. m. at Y. W. C. A.

Women of the Moose—Membership committee, dart bingo, Moose Hall, 1414 I street.

Illinois State Society—Moonlight cruise, City of Washington, Wilson Line Wharf, 8:30 p. m.

Board of Lady Managers, Presbyterian Home for the Aged—Garden party at Ingleside, 1818 Newton street.

O. E. S.—Lebanon Home Board entertains Campbell-Loeffler Sewing Club, at O. E. S. and Masonic Home, 1 p. m.

Y. W. C. A.—Business Women's Department boat ride, City of Washington, with industrial and nationality groups joining in the excursion. Leave "Y" at 4:45 to take 5:30 boat for picnic supper, Kamp Kahlert committee meets 11 a. m. at camp; Wednesday Women's Club, Community House, 3 p. m.; registration closes 5 p. m. for week-end house party of Girl Reserves at Kamp Kahlert.

"Madame Chairman" . . .

By Suzanne.

Mrs. Daniel A. Reed, president of the Congressional Club, and Mrs. Richard Duncan, its program chairman, are busy conferring on plans for the coming season, which opens in January. Despite the fact Congress is still in session with no sign of adjournment, the club, composed of wives of members, and designed as a center for their social activities, has closed. Those who fixed the club season did not count on Congressional years with something like 365 days in them.

However, if it becomes practically certain there will be no escape from the Capital this summer, there may be a few picnics or club breakfasts.

Just now the clubhouse on New Hampshire avenue is having a fire escape added, in compliance with the District fire regulations. It will be on the U street side, in a little jog in the flat-iron building, which conceals it from the front. This is gratifying to those who naturally cherish the appearance of the structure and consider the addition of the outside ladder neither a thing of beauty nor a joy forever, no matter how necessary it may be.

Mrs. Reed, with Representative Reed and their daughter, Miss Ruth Reed, will drive this week-end to their home in Dunkirk, N. Y., to spend a few days. Miss Reed will not return with her parents to their apartment at the Roosevelt but will go to Chautauqua to remain until Congress adjourns. Both she and her mother are musicians and, in other seasons, have studied piano in master classes conducted there. This summer, she expects to make her stay a vacation, with no scholarly strings attached.

Miss Reed, who was elected president on Inauguration Day, will serve for another year.

* * *

CONGRESSIONAL wives who are members of the Seventy-fourth club will have a luncheon today at the Brooke Farm Tea House, closing the season for their group. Plans for it were made last week by the board at a luncheon given by Mrs. Paul R. Greever at her home in Chevy Chase. Mrs. Phil Ferguson has been taking reservations for the party.

* * * *

MORE FESTIVITIES, marking the wind-up of the season for organizations, include the tea to be given today by Mrs. Elsie M. Lowry, president of the Roosevelt High School P.-T. A., at her home, 800 Quintana place, for board members and chairmen of committees, with Mrs. Walter B. Fry, State president, as guest of honor, and the picnic to be given Friday by Mrs. Louise Finegan, retiring president of the Congress Heights P.-T. A. Mrs. Finegan is entertaining at her home in Oxon Hill, Md., with the officers of the past year as guests. Mrs. Ira Marine, the new president, also will be there.

* * * *

ZONTIANS, who are having their regular luncheon today, are turning their attention to the convention next week—June 24-26—at Niagara Falls. Winifred Burwell will represent the Washington club. It is a meeting of the Zonta International and delegates from Canada, Hawaii and Europe will attend. "More light and less heat" on controversial matters affecting the status of women will be the theme. Discussion of important issues having to do with woman's civic and economic privileges will occupy a major part of the business program under the direction of Dora E. Neun, Ph. D., of Rochester, N. Y., international president.

Marjorie Hillis, a former Zontian, author of "Live Alone and Like It," and Bertita Harding, of the Indianapolis Club, who wrote "The Phantom Crown" and "Golden Fleece," will be among the speakers.

The Buffalo Club, with headquarters in the Hotel Statler there, will have "open house" for the delegates all day Wednesday, and on June 26 a tea will be given there for the returning Zontians.

* * * *

MRS. G. GURLEIGH MOULTON, of Baltimore, who is State editor for the Maryland State Society of the D. A. R., left yesterday for her summer home in Fryeburg, Me., to be gone for the entire season.

D.A.R. Will Give Colonial Supper

Mrs. Addams S. McAllister and Mrs. Jason Waterman to Be Hostesses.

A COLONIAL SUPPER, of which Mrs. Addams S. McAllister and Mrs. Jason Waterman will be in charge, will be a feature of the garden party being given Friday afternoon by the Chapter House of the Daughters of the American Revolution at Martha Washington Seminary.

The hostesses will be in colonial costume, Mrs. McAllister representing Martha Washington and Mrs. Waterman, Mary Ball Washington. There will also be members of the Children of the American Revolution in colonial dress assisting during the afternoon.

The party will be one of the most festive of the season for members of the D. A. R. Beginning at 2 o'clock, there will be a continuous program of music and dancing for the entertainment of the guests and gypsy fortune tellers will contribute added charm to the occasion.

Mrs. Harry Colefax Grove, president of the Chapter House Corporation, has announced as patronesses Mrs. William A. Becker, president general of the D. A. R., and the national officers, as well as Mrs. Charles Carroll Haig, State regent for the District of Columbia, and the State officers, members of the corporation, the board of directors and the chapter regents.

Garden Fete Is Conducted For Alliance

Mrs. Henry F. Sawtelle Entertains Society of Housekeepers.

Mrs. Ellis Logan, Former President, Reviews Club Life.

MRS. HENRY FENNO SAWTELLE yesterday afternoon entertained members of the Housekeeping Alliance, of which she is president, at a business meeting and garden party at her home. The Alliance, one of the oldest clubs in Washington, was among the first to affiliate with the District Federation of Women's Clubs, but only this season became a member of the General Federation.

Mrs. Ellis Logan, a former president of the Alliance as well as one of the early presidents of the District Federation, was a guest and spoke briefly, telling something of the club life of the Capital then and now.

There were also several members of the Excelsior Literary Club among the guests. Mrs. Sawtelle has twice been president of this group which two weeks ago celebrated its fiftieth anniversary. Among the Excelsior members was Mrs. Mattie Ewing who read an original poem. Mrs. Frederick Newburgh gave a short talk as did Mrs. Howard Hodgkins, vice president general of the Daughters of the American Revolution, and Mrs. Willis, regent of te Mary Bartlett Chapter, of which Mrs. Sawtelle is a member.

Mrs. Willis told of the placing of the marker by the chapter a short time ago on the home of Mary Ball Washington which has been preserved at Shelfield, Va.

Music for the afternoon was provided by Mrs. Amy Bastin, who sang, and Miss Mildred Dean who accompanied her and also played several piano solos.

After the business meeting and program the guests went into the garden where tea was served.

Dr. High Is Here.

Dr. Stanley High, of Noroton, Conn., is staying at the Carlton Hotel.

Party Is Planned For Home for Aged

The board of lady managers of the Presbyterian Home for the Aged will entertain today at Ingleside, 1818 Newton street, from 2 to 9 o'clock, at the annual garden party.

The garden itself is of special interest having been laid out by Downing, who designed the gardens and parks of the Smithsonian Institution, and further improved when the place became the property of Mr. Frank B. Noyes.

Elaborate preparations for this affair are being made by Miss Cornelia Cotton, chairman, and Mrs. W. Hall Trigg, vice chairman. They will be assisted by various committees. The gift shop is in charge of Mrs. George C. Thompson, chairman, Mrs. George Rawlson, Mrs. Will B. Davis and Mrs. E. D. Morgan; cake, Mrs. Carl Schoenhals, chairman, Mrs. A. N. Carnahan and Mrs. Mary E. Prender; candy, Mrs. Fridley, chairman, and Mrs. Carrie Smith and Mrs. Garner; grab bag, Mrs. C. W. Harris; flowers, Miss Lottie Mayfield; ice cream and cut cake, Mrs. R. E. Copes; chairman, Mrs. Stitt and Miss Julia Chase; tea table, Mrs. Mary Benjamin; decorating, Mrs. J. Bartley Reeside; tickets, Mrs. Martha J. Vaughan; publicity, Miss Katherine L. Harvey.

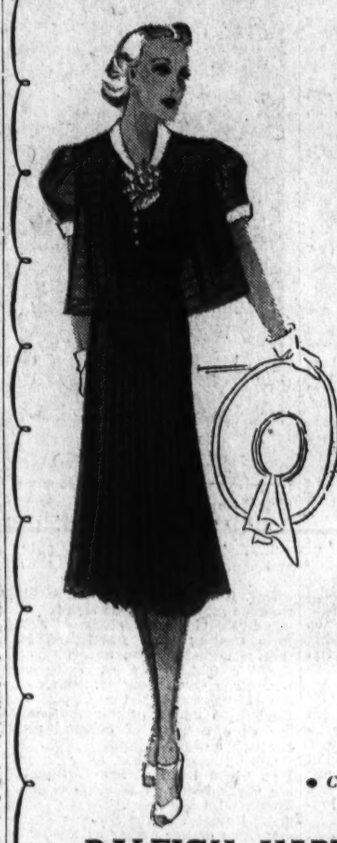

Black Magic

. . . in Misty MARQUISETTE

THERE'S witchery in the filmy folds of this beautiful fabric. Marquisette, following the formula for summer in the city, in black spiked with white pique. The tucked treatment in the jacket and dress bodice, and the sheer sophistication of the V neck add to the enchantment. Also in blue, sizes 12 to 20.

$19.95

• Charge Accounts Invited •

RALEIGH HABERDASHER
THE WOMEN'S SHOP 1310 F STREET

Under Nets—Sheers—Knits!

WEAR TAFFETA 1.95

Crisp . . . rustling . . . luxurious taffeta, scientifically sized for fit and comfort. Just the slip under your net, sheer and knit frocks!

A Pure dye fabric of finest celanese yarn, double stitched rip-proof seams. White, navy, black, pastels. 32 to 44.

OPEN A CHARGE ACCOUNT

Whelan's WOMEN'S SPECIALTY SHOP 1105 F Street NA. 8225

MOVING • STORAGE
Rug Cleaning
Local and Long Distance Moving.
MANHATTAN 639 N.Y. AVE. N.W.
Phone MEt. 2042

Fresh EASTERN SALMON
Excellent for Summer Meals
Baked Deviled CRABS 20c each
Delicious . . . Ready to Serve
KINSLOW'S
1920 M St. N.W. Dist. 4132

Mabel tells me you aren't going to the party tonight. That's right—I haven't anything to wear! Don't let that worry you—this PEGGY FROCK of mine only cost $10.95—I got it at BRESLAU'S! Only 10.95! I'll be there tonight—with a PEGGY FROCK too!

617 12th St. N.W.

GLOVE CLEANING
ALL KINDS OF GLOVE REPAIRING
Long Gloves Cleaned—25c
Black Gloves Retinted—35c
SOUTHERN STELOS CO.
613 12th St. N.W. NAt. 8442

LAMPS
Washington's Loveliest at
The Beckwithian Shop
"Haven of the Unusual"
1700-02 Conn. Ave. 2nd Floor

MAZOR Masterpieces
FINE FURNITURE & DECORATIONS
911 SEVENTH STREET N.W.

Dethol
DEATH TO ALL BUGS

RUG Beauty Our Duty
CLEANED AND STORED
Call Mr. Pyle NA. 3257
SANITARY CARPET & RUG CLEANING CO.
106 INDIANA AVE.

Genuine Tonic Oil Permanent
The guaranteed wave for hard-to-do hair complete now only $2.95
Hair Cut Manicure Arch 25c Each Set Or Shampoo Finger Wave
Tonic Lotion and Rinse Free with Shampoo and Wave
STEWART'S
901 F St. N.W. MEt. 9786

WASHINGTON'S COMPLETELY AIR CONDITIONED HOTEL

FROM CANOPY TO CORNICE

Apartments

Several choice air-conditioned apartments consisting of living room, 1 or 2 bed rooms and KITCHEN. Completely furnished, including kitchen equipment, maid service at attractive monthly rentals.

Rooms

Magnificently furnished—air-conditioned rooms, each with bath, shower and circulating ice water. Now available at monthly rentals.

Transient Rates
From $3 Single $4.50 Double
Free Garage

HAY-ADAMS HOUSE
SIXTEENTH AT H STREET
Opposite the White House
Overlooking La Fayette Park

"SKI-TAN" IN SUMMER

When you last skied in the mountains, you got a strong sun-tan. Up here in Dixville Notch you'll tan quicker and better . . . 2,000 feet above sea level. And you'll find superb golf, riding, bathing, shooting, fishing . . . and no hay fever. Selected clientele. The Balsams is fireproof throughout, and rates are moderate. Send for booklet W.

THE Balsams DIXVILLE NOTCH, N.H.
Frank Douglass, Proprietor
G. J. Cullum, Manager

Distinctive Croquinole or Spiral

PERMANENTS

Complete With Shampoo & Wave 5.00

Soft, natural curls that are easy to manage! A croquinole or spiral wave given with the best of materials . . . and the undivided attention of an expert operator . . . that's Whelan's reason for a lasting, distinctive permanent!

Whelan's Beauty Salon
1105 F Street NA. 8225

Franklin Cane Sugars
Refined in U.S.A.
for baking gingerbread apples beans ham
1 lb. FRANKLIN SUGAR Old Fashioned Brown
1 lb. FRANKLIN SUGAR Yellow Light Brown

THE PIANO IS A STEINWAY
The Standard of Perfection. Priced From $885.
DROOP'S — 1300 G

Security Storage
A SAFE DEPOSITORY FOR OVER 47 YEARS
1140 FIFTEENTH ST.

W. & J. Sloane
711 Twelfth St.
Always High Grade; Never High Priced

THRIFT SERVICE, 7c lb.
PIONEER LAUNDRY
920 R. I. N.E.—NO. 1315

Lester PIANOS Last a Lifetime
F. A. NORTH Co.
1231 G St. N.W.

AIR-COOLED

PUT YOUR HEAD IN Gabriel's HANDS

and be prepared for the summer's activities with a fine Gabriel's Permanent Wave.

While Visiting the Paris Exposition, Gabriel will be glad to welcome you at his Salon, 229 Rue St. Honore.

Gabriel
1019 CONNECTICUT AVE. NAt. 8188

Champ Clark's Widow, 82, Dies In New Orleans

Lived in D. C. 28 Years; Was Pioneer Woman Suffragist.

By the Associated Press.

New Orleans, June 15.—Mrs. Champ Clark, 82, widow of the famous Democratic Speaker of the House, died at the residence of her daughter, Mrs. James M. Thomson, today after a long illness.

Besides Mrs. Thomson, wife of the publisher of the New Orleans Item-Tribune, Mrs. Clark is survived by a son, Senator Bennett Champ Clark (Democrat), Missouri; a brother, George Bennett, and a sister, Mrs. Mary Herndon, of Fulton, Mo.

Her husband died March 2, 1921, just prior to the inauguratoin of President Harding. Until that year Mrs. Clark lived in Washington during the 28 years that her husband was a member of the House, and took a public interest in the cause of peace and woman suffrage.

Prominent Figure.

Mrs. Clark was a prominent figure in official Washington during her husband's 28 years in Congress. She was a constant companion of the late Speaker, handling much of his correspondence and frequently advising him on political decisions.

Forceful and picturesque in conversation, she often utilized her early training as a public speaker to address women's clubs. She and Speaker Clark went out in society constantly, her distinguished appearance setting her apart at a variety of official functions.

She was one of the founders of the Women's Congressional Club here, a member of the board of governors of the Jefferson Memorial Association, charged with preserving Jefferson's home at Monticello, and a member of the governing board of the McGuffey Memorial Association.

Descendant of Pioneers.

Mrs. Clark was descended from pioneer Kentucky settlers, the large and powerful Hamilton clan that came to Kentucky with Daniel Boone. She was related to former Lieut. Gov. Robert B. McAfee, and former Gov. James Bennett McCreary, both of Kentucky.

She married Clark when he was a struggling but brilliant lawyer, on December 14, 1881. For some time she taught school at Pike College at Bowling Green, where the couple lived, to help the family finances.

When her husband first went to Congress, in 1892, she came here with him. Throughout the many years she spent in the Capital she kept house with the same thoroughness as she had as a bride back in Bowling Green. Mrs. Clark also continued her girlhood custom of writing poems and stories.

She was noted for her democratic, unaffected manner. She was particularly fond of young people, and once narrowly escaped death on a boat trip during an electrical storm while chaperoning her daughter and a group of friends.

She continued in the church of her family, the old-school Presbyterian Church, while her husband was a member of the Disciples Church.

Two of their children, Champ, jr., and Annie Hamilton, died in infancy.

Mrs. Clark was a pioneer in the suffrage movement. She also joined her husband in the study of subjects dealing with American history. A student and authority on the life and times of Jefferson Davis, she was an early member of the Daughters of the American Revolution and a prominent member of a number of cultural and charitable organizations.

During most of her later years, Mrs. Clark lived at Honey Shuck, the Clark home at Bowling Green. There, with her friends, one of the finest libraries in the State and the memories of her career as the wife of the Speaker of the House, she watched the progress of her son, Senator Bennett Champ Clark.

Statesmen's Kin Dies

Underwood & Underwood.

MRS. CHAMP CLARK.

Fields Sues Doctor; 'Hindered Recovery'

Riverside, Calif., June 15 (AP).—The argument over whether a doctor helped or hindered W. C. Fields, big-nosed movie comedian, in his battle against pneumonia began in superior court today.

The physician, Dr. Jess Citron, sued Fields for $12,000, claimed for services. Fields sued back, asking $25,000, contending Citron's treatment retarded his recovery.

Dr. Citron testified today that Fields demanded constant medical attention when he was stricken last year.

Edith Maxwell Gets an Appeal, Freed on Bond

Leaves Jail to Visit Kin; Court Approves Right to Argue Sentence.

By the Associated Press.

Wise, Va., June 15.—A more cheerful Edith Maxwell went over to visit relatives at Pound, Va., the burden of an impending 20-year prison sentence somewhat lightened by the Virginia Supreme Court of Appeals, which today agreed to her right to argue an appeal form a second conviction on a charge of murdering her miner father.

The supreme court, in session at Wytheville, granted the petition of Miss Maxwell's attorney, Charles Henry Smith, of Alexandria, for a writ of error and supersedas. Date for hearing arguments was not set.

In another instance today courts acted favorably toward the slim brunette former school teacher. She had been relodged in the county jail here Saturday when one of the sureties in the $15,000 bond under which she had been free since last December asked to be relieved of his obligation. However, she was released again this afternoon when six bondsmen gave surety of $15,000 at a bail hearing before Judge Ezra T. Carter.

Among Bondsmen.

Bondsmen included Clay Robertson, of Pound, her brother-in-law, and an uncle, A. T. Dotson, of Richmond.

Miss Maxwell had been in the jail at Wise the past week-end after one of her four underwriters on her $15,000 bond had asked to be relieved of that responsibility.

Brother Seeks Freedom.

Her brother, Earl Maxwell, acted swiftly to secure a substitute bondsman.

Maxwell, a blacksmith and a miner, died at his home at Pound, and the State charged that he died from blows on the head struck by his daughter.

At her first trial, which attracted national interest, the young woman pleaded self-defense, but was convicted by a jury which recommended imprisonment of 25 years. This verdict was overturned by the Virginia Supreme Court and a new trial was held.

Convicted Second Time.

At her second trial, the defense offered medical testimony in an effort to show that Maxwell died of natural causes, but Edith again was convicted, this time with the recommendation that her term be 20 years.

From this second verdict, she is now appealing.

The comely brunette defendant moved to Chesterfield County, near Richmond, some months ago to establish a home with some members of her family. She served as a waitress in a Richmond restaurant for a brief period.

Her mother, Mrs. Trigg Maxwell, was also indicted on similar charges, but has not yet been brought to trial. Commonwealth's Attorney Fred Greear said action in the case of Mrs. Maxwell would be held up pending the outcome of Edith's second appeal.

Grin and Bear It — By Lichty

"See? I told you it was my husband—not a mirage!"

Planning a vacation? Then plan to see the Summer Travel Number of The Washington Post next Sunday.

Glee Club of Y.M.C.A. To Sing on Thursday

Under the direction of J. Nelson Anderson, the Glee Club of the Young Men's Christian Association will give its sixth annual concert on Thursday evening at 8:30 in the Y. M. C. A. Building, Eighteenth and G streets northwest. The club will be assisted by Hugo Buonagurio and Susan Bowden Rose, violinists, and Mrs. Anderson will be the accompanist.

The choral numbers are announced as follows: "The World Is Waiting for the Sunrise" (Seitz), "March of the Men of Harlech" (Traditional), "Rolling Down to Rio" (German), "Recessional" (De Koven), "Clang of the Forge" (Rodney), "Drink to Me Only With Thine Eyes" (Traditional), "Liebestraum" No. 3 (Liszt), "The Whippenproof Song" (Minnegerode), "The Bells of St. Mary's" (Adams), "Soldiers' Chorus" (Gounod).

Rent your spare room with a Post Classified Ad. Just call an Ad-Writer. National 4900.—Adv.

Window Put in Eggshell To Study Ills of Chick

Manhattan, Kans., June 15 (AP).—Even a baby chick inside an egg has no privacy these days. They're putting windows in the egg shells.

To study the development of disease of chicks in the shell, Kansas State College bacteriologist now inserts a transparent substance about the size of a dime in the shell.

JUST OUT!

A New GE Washer

FOR ONLY $46.95

LOWEST PRICED GENERAL ELECTRIC WASHER IN HISTORY

Check These FEATURES

- Long Life Mechanism
- Positive Washing Action
- Genuine Lovell Wringer
- Quiet Operation
- No Oiling
- One Year Guarantee
- 6-lb. Capacity

G-E's Bargain of the Year

NO DOWN PAYMENT

ONLY $4.30 PER MONTH

1328 New York Ave. N.W.

Phone DIstrict 0145

HUDSON Air Conditioning Corp.

Gov't. Graded 93 SCORE or higher

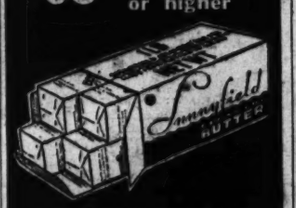

SUNNYFIELD Sweet Cream BUTTER at all A&P FOOD STORES

GUARANTEED DENTAL WORK

We Absolutely Guarantee

1. MODERN METHODS
2. GOOD EQUIPMENT
3. FINEST MATERIALS
4. TRAINED DENTISTS
5. FIT AND COMFORT
6. EFFECTIVE PAIN-PREVENTION
7. LOWEST PRICES

DR. FREIOT

HOURS: Daily, 9 a. m. to 6 p. m. Sunday, 10 a. m. to 1 p. m.

407 7th St. N.W.

"Give me Gibson's"

"What sells me Gibson's is the whiskey!"

We don't need to advertise to the man who has *tried* Gibson's—it has a loyal army of friends among all classes of men. But if you don't know about "decanter richness," say *"Give me Gibson's"* just once—at your favorite liquor store or any good bar.

Established 1837

For an unusually light, mild blend at a moderate price try Gibson's Club Blended Whiskey. 90 proof. 70% grain neutral spirits. Also try Gibson's XXXX Rye—Blended Straight Whiskies, 90 proof, "the connoisseur's whiskey."

COPYRIGHT, 1937, GIBSON DISTILLING COMPANY, ALADDIN, PA. EXECUTIVE OFFICES: NEW YORK CITY.

QUALITY WHISKIES

ONE Jacket helps ... but TWO Jackets guarantee *FRESH* cigarettes

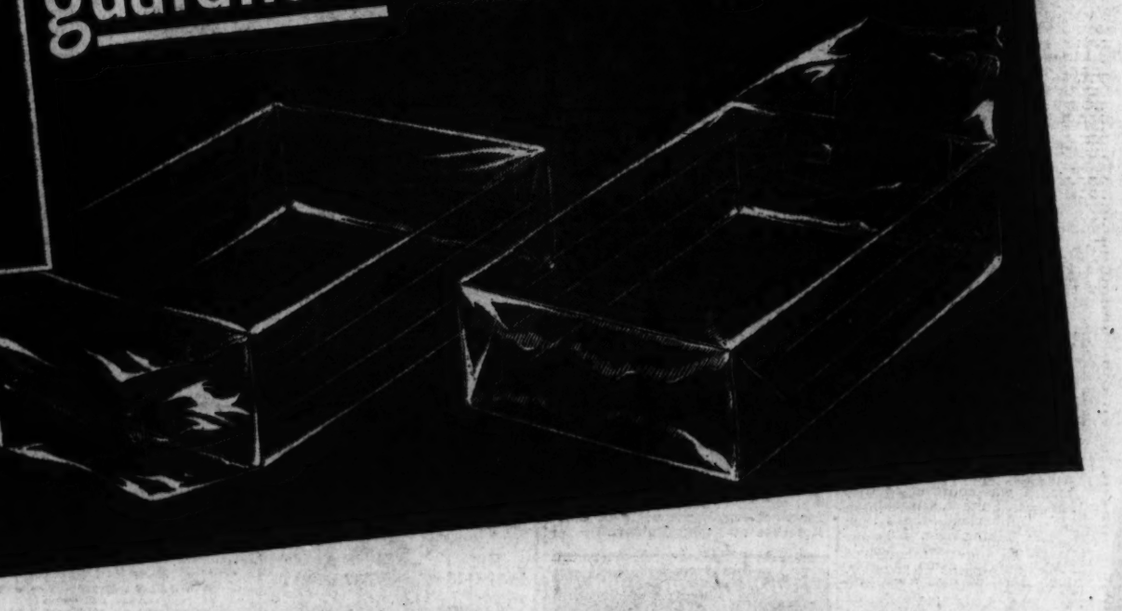

What this *extra* jacket does for you

NOVEMBER, 1930 . . . Double-Mellow OLD GOLDS were *first* to use a Cellophane wrapper as an added protection for cigarettes.

A good idea. So good that all other cigarette manufacturers adopted Cellophane, too. A good idea—*but not good enough.*

OCTOBER, 1935 . . . Double-Mellow OLD GOLDS introduced the EXTRA jacket. Double Cellophane. Double wrapping. Insuring the American cigarette smoker—*for the first time*—truly FRESH cigarettes anywhere he buys them.

TODAY . . . The OLD GOLD weather-tight, climate-proof package is no longer a theory. That the EXTRA jacket actually does deliver FRESHNESS to the smoker has been *proved* day in and day out over a period of nearly two years. And proved in every kind of climate: hot, cold, dry or damp.

So the OLD GOLD smoker enjoys not only the luxury of the choicest prize crop tobaccos. Not only the celebrated OLD GOLD double-mellow blend obtained by exclusive Lorillard methods.

He enjoys these fine qualities at their *best*—at their *top form.* Because Double-Mellow OLD GOLDS are always FRESH, thanks to the EXTRA jacket.

Always FRESH. Never stale. Always wholesome. Never irritating. Always full-flavored. Never weather-weary and climate-worn.

You can't buy a stale OLD GOLD. The EXTRA jacket is your guarantee.

P. LORILLARD COMPANY, Inc. (Established 1760)

Copyright, 1937, by P. Lorillard Co., Inc.

Treat yourself to Fresh OLD GOLDS *Today!*

NATS BOW TO TIGERS, 9-8, ON MYERS' ERROR IN FIFTEENTH

The Washington Post Sports

★★★★ XX WASHINGTON: WEDNESDAY, JUNE 16, 1937 19

This Morning

Getting Hit Gracefully Was Once an Art.

By Shirley Povich.

The beaning of Mickey Cochrane three weeks ago created a new furore against vicious pitchers but your correspondent can remember when the average run of pitchers didn't get a fair shake in this business of getting hit by a pitched ball. There were batters who were very skillful in the art of getting hit and the pitcher stood out there quite helpless against these artisans. Not until league officials ordered drastic enforcement of the rules and declared that the batter must make an honest effort to avoid getting hit by a pitched ball did the pitchers get a square deal.

POVICH.

They used to say that Kid Elberfeld was the champion at getting himself hit by a pitch and thus taking his base. The Kid, when he was playing with Washington a couple decades ago, was clever. He would extend an elbow in the patch of the pitch, or make a phoney effort to duck and invariably would be waved to first base.

* * * *

Bucky Harris had the knack, too, when he was playing with and managing Washington in the twenties. It's in the records that he was hit by a pitched ball 28 times during one season, and Bucky admits that a good share of that number was not accidental.

* * * *

At one time opposing managers became so suspicious of Harris' seeming ability to get hit that they ordered him examined in the belief that he was wearing a pad strapped to his left side—the side that faced the pitchers. They never were able to turn up anything against Bucky, but they still had their suspicions.

* * * *

When you know you're going to get hit it doesn't hurt, Bucky was saying today. The muscles are relaxed, you can ride with the blow, and unless you take the ball squarely on some boney part of the anatomy no damage is done. It's when the blow is accidental that you're apt to get hurt, he was saying.

* * * *

And there is apparently logic in that. You remember the story of Houdini. About the time he visited Yale University and permitted the entire boxing team to take socks at his stomach, daring them to hurt him. He simply steeled his muscles for the punches, took them and laughed 'em off.

* * * *

Then, when the exhibition was apparently over, and Houdini was at ease, a Yale student dealt him a comparatively light backhand slap on the stomach that doubled Houdini in pain. That night they took the magician to a hospital for a serious operation necessitated by the blow which had been given him while he was unaware.

* * * *

Harris tells one story about getting hit, on himself. Because it happened so many years ago, he cheerfully admits now that he deliberately got himself hit by a pitched ball.

* * * *

"We were playing a game in Washington against the Boston Red Sox. Red Ruffing was pitching for Boston and the score was tied in the ninth inning. I forget who was batting, but I told him if he got on and filled the bases, I'd go up there and get that winning run across even if I had to get hit.

* * * *

"Ruffing was a fast pitcher, and it was no fun getting hit by him, but I wanted to win that ball game. Besides, it was getting dark and I knew I'd never get a base hit off that guy. He was too good.

* * * *

"Well, we finally got three men on and I went up there to the plate. The first pitch he threw me was inside. I was crowding the plate anyway. I made a great show of getting out of the way, doing a lot of wiggling, but as I fell I threw up my left hand, and sure enough the pitch caught me on the fingers. The umpire waved me to first and the Sox squawked, but he wouldn't change his decision and we won the ball game.

* * * *

"But what struck me as funnier than that was the story Mrs. Harris told me. I was courting her then and she was quite a baseball fan. Senator Sutherland—that's her father, he's talking over there now with Governor Holt—asked her that night who won the game at Griffith Stadium. She told him Washington won.

* * * *

"He wanted to know how we won and she said I got hit by a pitched ball in the last inning with the bases full and forced in the winning run. It looked to me as if Stanley got hit deliberately, Dad, she added. The Senator was horror-struck.

* * * *

"Oh, I don't believe that," he said. "Stanley wouldn't be so unsportsmanlike as all that, I'm sure."

Tommy Farr Beats Neusel in London

London, June 15 (AP).—Tommy Farr, British Empire heavyweight boxing champion, knocked out Walter Neusel, of Germany, in the third round of the 12-round bout at Harringay Stadium tonight.

A crowd of 14,000 Britons, convinced that they now have a real contender for the world heavyweight crown for the first time in years, cheered wildly when the 23-year-old Welshman pounded Neusel's jaw until he sank to the floor and sat there while he was counted out. Farr had a slight edge in the first two rounds.

As a result of his triumph, it is expected Farr will be matched with Max Schmeling in Germany some time this summer.

BASEBALL TODAY 3:15 P. M.
Washington vs. Detroit
AMERICAN LEAGUE PARK

Women's Amateur Favorites Triumph

Misses Dettweiler, Kincaid and Brown Join Medalist.

By Merrell W. Whittlesey.

Old man upset was given the cold shoulder in the first round matches of the twenty-first renewal of the D. C. women's golf championship at Chevy Chase yesterday, Medalist Mrs. Bishop Hill and Defending Champion Mrs. Betty Meckley leading the parade of favorites into the second round.

The quarterfinalists also turned in one-sided margins of victories, none of the matches reaching the seventeenth hole. Mrs. Meckley was taken to the sixteenth by Mrs. B. C. Hartig in the closest match of the championship flight.

The play of the host club medalist, Mrs. Bishop Hill, continued to feature the event as she played the first nine in 40 strokes yesterday, one under women's par, holding a 7-up lead at this point, and closed the match on the thirteenth hole, needing par in for a 78.

Mrs. Stokes Wins.

Other first-round victors in the first flight included Mrs. Walter R. Stokes, of Indian Spring; Miss Ellen Kincaid, of Congressional; Mrs. L. G. Pray, of Manor; Miss Marion Brown, of Manor; Miss Elizabeth Houghton, of Chevy Chase, and Miss Helen Dettweiler, Congressional.

Mrs. Stokes was 5 up at the turn and won by 6 and 4 over Mrs. C. P. Medley, Manor, who proved no match for the Indian Spring star. Mrs. H. W. Rowan, of Chevy Chase, was all even with Ellen Kincaid at the turn but the Congressional Miss stepped out on the second nine and won four of the first six holes to turn in a 4 and 3 triumph.

Mrs. L. G. Pray, Manor, who scored 83 in the qualifying round, was also extended for the first nine holes, holding a narrow one hole lead over Mrs. Gene Larkin but won the tenth through the twelfth holes for a 4 up lead and repeated on the fourteenth for a 5 and 4 margin of victory.

Brown 4 Up.

Marion Brown, 4 up at the end of nine holes, won 6 and 4 over Mrs. N. J. Flather, of the host club, while Miss Elizabeth Houghton played the back nine in 39 strokes after an outgoing 42 to score over Mrs. Charlotte Stearn, 4 and 3.

Helen Dettweiler was two over regulation figures in a 6 and 5 triumph over Mrs. H. M. Brundage, of Columbia, holding a 4 up lead with a 42 on the first nine. Mrs. Meckley, defending her title, needed a pair of 4's for an 84 when she ended the match with Mrs. Hartig.

The second flight matches were marked by a majority of one-sided triumphs, Mrs. Douglas Tschiffely, of Washington, overcoming a 3 up and 5 to go lead of a clubmate, Mrs. W. D. Masten, to win 1 up in the closest match of the bracket. Mrs. A. W. Tucker, of Beaver Dam, won on the twentieth hole from Mrs. G. H. Chase, of Chevy Chase, in the only extra-hole match of the day. It was a fourth flight encounter.

Meckley-Stokes.

Today's matches promised fireworks in the championship flight, Mrs. Meckley facing the bid of Mrs. Stokes in the first match off the tee, followed by the Ellen Kincaid-Mrs. Pray struggle for a place in the semifinals.

Marion Brown will attempt the herculean task of stopping the host club favorite, Miss Elizabeth Houghton, the Maryland State runner-up, while the fine golf of Mrs. Hill will face a real test in Helen Dettweiler, the tourney choice.

The seventh flight, of four players, will play their first round matches tomorrow. Yesterday's results and pairings in the six flights follow:

(Scores on Page 20.)

Stars Seek Foes.

The Alexandria Stars are booking games with senior and unlimited teams for Sundays, with teams having diamonds. The Stars also have access to a diamond.

A MONTH AGO HE WAS LOSING HIS HAIR

NU-HAIR TREATMENTS GAVE RESULTS

ARE you losing your hair? Are you BALD at the temples or the crown? The Nu-Hair method nourishes the tiny glands under the scalp. This scientific treatment overcomes dandruff, falling hair, itchy scalp, nervousness and other causes of BALDNESS.

DON'T ignore the truth about your scalp and regret it the rest of your life.

OUR BUDGET POLICY
Makes Nu-Hair Treatments Available to All.

Backed by 15 years of practical experience and results obtained by satisfied clients. RESULTS GUARANTEED. Free examination. Phone MEt. 8760. Hours 10 A. M. to 8 P. M.

Shoreham Building
15th and H Sts., Suite 233

NU-HAIR SCALP HEALTH INSTITUTE

Red Ruffing Gives 4 Hits, Beats Tribe

Yanks Get Full Game Lead; Browns Trim Macks; Bosox Win.

New York, June 15 (AP).—Big Charley (Red) Ruffin today held the Cleveland Indians to four hits as the Yankees opened their long home stand with a 3-0 victory. It was the sixth of the year for the Yankee right-hander, and increased the league leaders' margin to a full game over the Chicago White Sox.

Cleveland.	AB	H	O	A	New York.	AB	H	O	A
Lary,ss	3	0	1	4	Crosetti,ss	4	1	1	1
Weath'y,rf	4	1	1	0	Rolfe,3b	3	1	1	3
Averill,cf	4	2	2	0	DiM'gio,cf	4	2	3	1
Trosky,1b	4	0	9	0	Gehrig,1b	3	1	7	1
Solters,lf	3	0	2	0	Dickey,c	3	1	6	0
Hale,2b	4	0	2	2	Selkirk,rf	4	1	0	0
Fytlak,c	3	0	4	2	Henrich,lf	2	0	4	0
Hughes,3b	2	0	3	1	Lazzeri,2b	3	0	5	1
*Sullivan	1	0	0	0	Ruffing,p	4	0	0	1
Kroner,3b	0	0	0	0					
Harder,p	2	0	0	1	Totals	30	7	27	8
Brown,p	0	0	0	0					
†Ca'pbell	1	1	0	0					
Heving,p	0	0	0	1					
Totals	31	4	24	11					

*Batted for Hughes in eighth.
†Batted for Brown in eighth.

Cleveland ..... 0 0 0 0 0 0 0 0 0—0
New York ..... 0 0 0 0 0 1 2 0 x—3

Runs—Crosetti, DiMaggio. Dickey. Errors—Crosetti, Trosky. Runs batted in—Selkirk, DiMaggio, Gehrig. Two-base hits—Dickey, Selkirk. Three-base hits—Crosetti, DiMaggio. Stolen bases—Selkirk, Henrich. Sacrifice—Rolfe. Left on bases—New York, 10; Cleveland, 6. First base on balls—Off Ruffing, 2; off Harder, 5; off Brown, 1. Struck out—By Ruffing, 5; by Harder, 2; by Brown, 1. Hits—Off Harder, 7 in 6 1-3 innings; off Brown, 0 in 2-3 inning; off Heving, 0 in 1 inning. Losing pitcher—Harder. Umpires—Summers, Kolls and Basil. Time of game—2 hours 14 minutes.

Red Sox Defeat Chisox by 5-1

Boston, June 15 (AP).—The Boston Red Sox gave Bob Grove, their veteran southpaw ace, plenty of hitting and almost perfect support today when he gained his fourth victory of the season at the expense of the Chicago White Sox by a 5-to-1 margin.

Chicago.	AB	H	O	A	Boston.	AB	H	O	A
Radcliff,lf	4	2	3	1	Mills,lf	5	2	6	0
Kr'vich,cf	4	0	0	0	Cramer,cf	3	2	1	0
Walker,rf	4	0	2	0	Chapman,rf	3	2	2	0
Bonura,1b	4	0	8	0	Foxx,1b	4	1	9	1
Appling,ss	3	2	3	4	Cronin,ss	4	2	1	5
Hayes,2b	4	2	1	4	McNair,2b	4	2	4	7
Piet,3b	4	1	2	3	Higgins,3b	4	1	1	3
Sewell,c	3	0	5	2	Des'tels,c	3	0	1	0
Kennedy,p	1	0	0	2	Grove,p	2	0	1	0
*Berger	0	0	0	0					
Cain,p	1	0	0	0	Totals	32	12	27	13
†Dykes	1	0	0	0					
Totals	33	7	24	16					

*Batted for Kennedy in fifth.
†Batted for Cain in ninth.

Chicago ..... 0 0 0 0 0 0 0 1 0—1
Boston ..... 2 1 1 1 0 0 0 0 x—5

Runs—Bonura, Mills, Cramer (2), Cronin, Grove. Error—Cronin. Runs batted in—Appling, Mills, Chapman, Foxx, Cronin, Higgs. Three-base hits—Mills, Chapman. Double plays—Hayes to Appling to Bonura, Radcliff to Appling to Bonura, Higgins to McNair to Foxx, Cronin to McNair to Foxx. Left on bases—Chicago, 8; Boston, 8. First base on balls—Off Kennedy, 2; off Cain, 3; off Grove, 3. Struck out—By Kennedy, 3; by Grove, 1. Hits—Off Kennedy, 9 in 4 innings; off Cain, 3 in 4 innings. Losing pitcher—Kennedy. Umpires—Moriarty and McGowan. Time of game—One hour 54 minutes.

Browns Beat Macks By 5-to-1 Count

St. Louis.	AB	H	O	A	Ph'delphia.	AB	H	O	A
Davis,1b	4	1	11	0	Rothrock,cf	3	1	1	0
West,cf	4	1	4	0	Moses,rf	4	2	2	0
Vosmik,lf	4	2	1	0	Werber,lf	3	3	5	0
Bell,rf	5	1	1	1	Finney,1b	4	0	9	0
Clift,3b	4	0	1	2	Brucker,c	3	0	6	0
Knick'er,ss	5	2	3	5	Hayes,c	1	0	1	0
Huffman,c	4	1	4	0	Ambler,2b	4	0	1	4
Carey,2b	4	1	2	2	Peters,3b	3	0	1	1
Hoggett,p	3	1	0	0	N'some,ss	3	0	1	3
					Caster,p	3	0	0	2
Totals	37	10	27	10	Nelson,p	0	0	0	0
					Totals	31	6	27	10

St. Louis ..... 0 1 0 0 0 0 0 0 4—5
Philadelphia ..... 0 0 1 0 0 0 0 0 0—1

Runs—Davis, West, Knickerbocker, Carey, Hoggett, Rothrock. Error—Peters. Runs batted in—Huffman, Werber, West (2), Vosmik 2). Two-base hits—Knickerbocker (2), Werber, Vosmik. Double plays—Newsome to Ambler to Finney, Carey to Knickerbocker to Davis. Left on bases—St. Louis, 10; Philadelphia, 5. First base on balls—Off Caster, 5; off Hoggett, 2. Struckout—By Caster, 5; by Hoggett, 4; by Nelson, 1. Hits—Off Caster, 10 in 8 innings (none out in ninth); off Nelson, 0 in 1 inning. Losing pitcher—Caster. Umpires—Ormsby and Owens. Time of game—One hour 51 minutes.

Three New Nats to Face Tigers Here Today

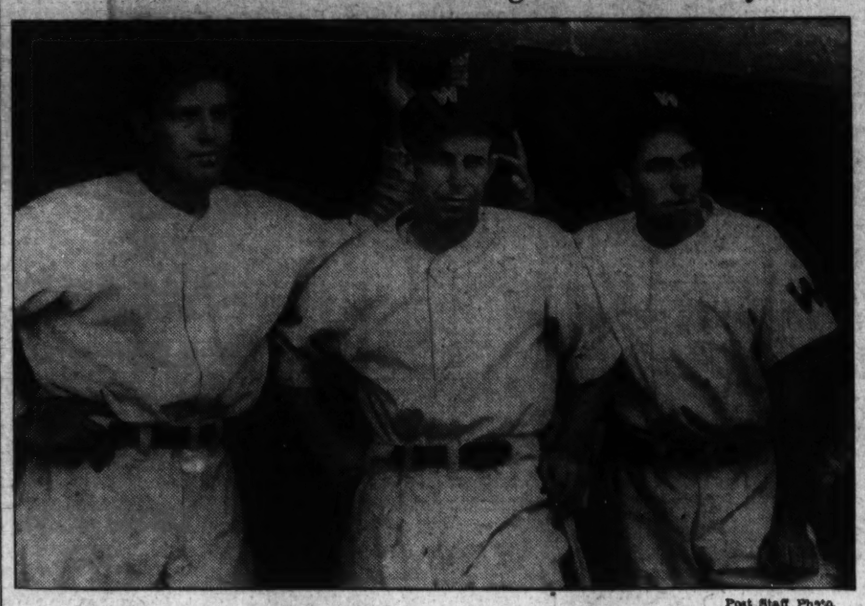

Post Staff Photo.

Left to right, Pitcher Wes Ferrell, Catcher Rick Ferrell, Outfielder Mel Almada who came to the Nats in recent deal with Red Sox.

Mrs. Opal Hill Bows in Upset In Women's Western Open Golf

By the Associated Press.

Chicago, June 15.—Mrs. Russell Mann, of Milwaukee, a title-winner a few years ago as Miss Lucile Robinson, of Des Moines, Iowa, built a fire under a big comeback campaign today by blasting the defending champion, Mrs. Opal Hill, of Kansas City, out of the women's Western Open golf championship tournament.

Mrs. Mann, whose last big achievement was a one-sided triumph over Virginia Van Wie in the final of the 1933 Western closed event, gave the tough Beverly Country Club course a beating for as long as it was necessary to stay out there in winning a 5-and-4 decision. Mrs. Hill, winner of the 1935 and 1936 tournaments, shot pretty fair golf, but it was not nearly good enough to stop red-hot play that was three strokes better than par for the 14 holes.

The winner, and now the favorite to succeed Mrs. Hill as champion, fired off six birdies through a combination of straight shots to the green and putts that dropped, for the first nine holes, and slipped over even figures only once on the way back, in finishing her upset triumph. She went out in 35 strokes, 4 better than par, while Mrs. Hill fell far behind in turning in a good 41.

Scarcely second to Mrs. Mann's brilliant upset, was another by Paula Parker, 19-year-old blonde beauty from Milwaukee, who moved into the second round by smothering the medalist, Mrs. Burt Weil, of Cincinnati, also by 5 and 4. Neither shot brilliantly, Miss Parker taking a 42 for the first half of the route to a 43 for Mrs. Weil, but the Milwaukee youngster was the steadier on the greens and won, therefore.

The pair of "business women" golfers, Helen Hicks, of Hewlett, L. I., and Mildred Babe Didrikson, of Beaumont, Tex., also marched into the second round with impressive victories. Miss Hicks was one under par for 15 holes in eliminating Virginia Ingram, the Chicago district champion, 4 and 3, with the aid of an out-going par 3.9

The Babe also shot her first nine in par figures as she trounced Shirley Ann Johnson, of Chicago, 6 and 4. She played out the round after ending the match on the fifteenth hole, and finished with a 78, the same figure that won Mrs. Weil the medal yesterday.

Gevinson Hurt; Tonight's Show Is Postponed

The scheduled ten-round feature boxing match between Joey Archibald, of Providence, R. I., and Lou Gevinson, of Washington, will not take place tonight.

Scheduled for Griffith Stadium, it was postponed early yesterday afternoon when four physicians, including the District Boxing Commission doctor, declared that an infected nose suffered in training would make it impossible for Gevinson to go through with the bout with Archibald.

Ahearn announced postponement of the show until Monday night, when a suitable opponent will be secured for Archibald.

According to the report of Dr. Knowlton to the Boxing Commission, Gevinson's nose is in such a condition that he will not be able to fight for at least three weeks.

All tickets purchased for the fight were to be honored Monday, and those who wish may have their money refunded, it was announced.

Wes Ferrell Seeks 2d Victory as Nat

Wes Ferrell, who has a 1.000 pitching and a .500 batting mark since joining up with the Nats, will make his Griffith Stadium debut in a Washington uniform when he faces the Detroit Tigers from the pitching mound today.

Ferrell's first effort with the Nats was a four-hit performance in which he beat the White Sox last Saturday. He will be opposed by Roxy Lawson, the Tigers' leading pitcher.

The trading deadline fell at the stroke of midnight last night with the Nats unable to make any further deals. President Clark Griffith attempted all day to make a trade that would bring another veteran pitcher to the Nats, but all of his offers went unheeded. The only chance by which the Nats can now secure big league material is by waivers.

Bottoms Up for SMOOTHNESS!

IT'S Slow Mash WHISKY

90 PROOF

*Takes More Time and Grain to Make

KENTUCKY STRAIGHT BOURBON WHISKY

BROWN-FORMAN *Distillery* COMPANY
At Louisville in Kentucky

You'll Say It's SPECIAL At The PRICE

CONRAD PAGE CORP., 929 E St. N.W. Phone National 6514, Washington

Seven Runs in 9th Fail to Save Game

Myered Down

DETROIT.	AB	R	H	O	A	E
Fox, cf	8	1	2	5	0	0
Rogell, ss	6	2	1	6	4	0
Gehringer, 2b	5	1	1	2	6	0
Greenberg, 1b	5	2	1	19	2	1
Walker, rf	6	[illegible]	1	3	0	0
Laabs, lf	7	0	1	2	0	0
Tebbetts, c	6	0	3	5	1	0
Clifton, 3b	7	1	1	2	1	0
Bridges, p	3	0	1	1	2	0
Gill, p	0	0	0	0	0	0
Russell, p	0	0	0	0	0	0
Poffenberger, p	3	0	1	0	2	0
Totals	56	9	13	45	18	1

WASHINGTON.	AB	R	H	O	A	E
Almada, cf	6	2	2	3	0	0
Lewis, 3b	7	1	2	2	2	1
Kuhel, 1b	7	1	2	17	0	0
Stone, rf	5	0	2	4	0	0
Simmons, lf	6	1	1	4	0	0
Travis, ss	7	0	1	5	8	0
Myer, 2b	6	1	1	6	6	1
R. Ferrell, c	5	1	2	4	2	0
DeShong, p	0	0	0	0	1	0
Linke, p	3	0	0	0	2	0
Cohen, p	0	0	0	0	1	0
Fischer, p	0	0	0	0	1	0
*W. Ferrell	1	0	1	0	0	0
†Hill	0	1	0	0	0	0
‡Sington	1	0	0	0	0	0
§Bluege	1	0	0	0	0	0
Totals	55	8	14	45	23	2

*Batted for Linke in ninth.
†Ran for W. Ferrell in ninth.
‡Batted for Cohen in tenth.
§Batted for Fischer in fifteenth.

Detroit ..... 430 000 001 000 001—9
WASH'TON .. 000 100 007 000 000—8

Runs batted in—Greenberg, Clifton (2), Walker (2), Laabs, Tebbetts, Stone, Simmons, R. Ferrell (2), W. Ferrell (2), Lewis, Kuhel, Fox. Two-base hits—Greenberg, Clifton, Rogell, Stone, W. Ferrell. Stolen bases—Kuhel, Clifton. Sacrifices—Gehringer (2). Double plays—Tebbetts to Greenberg, Rogell to Greenberg, Lewis to Myer to Kuhel, Gehringer to Rogell to Greenberg, Myer to Travis to Kuhel, Rogell to Gehringer, Rogell to Gehringer to Greenberg. Left on bases—Detroit, 11; Washington, 10. First base on balls—Off Bridges, 4; off DeShong, 3; off Linke, 2; off Gill, 1; off Poffenberger, 3; off Fischer, 2. Struck out—By Bridges, 2; by DeShong, 1; by Linke, 2; by Poffenberger, 1; by Cohen, 1. Hits—Off DeShong, 6 in 1 2-3 innings; off Linke, 5 in 7 1-3 innings; off Bridges, 8 in 8 2-3 innings; off Gill, 1 in 0 inning; off Russell, 2 in 0 inning; off Cohen, 1 in 1 inning; off Fischer, 1 in 5 innings; off Poffenberger, 3 in 6 1-3 innings. Winning pitcher—Poffenberger. Losing pitcher—Fischer. Umpires—Dinneen, Quinn and Hubbard. Time of game—Three hours 35 minutes.

Columbian Entries Close.

All entries in the Columbian Insect, Peewee and Midget Leagues will close at midnight tomorrow. Managers wishing to enter teams in the league are asked to contact the Columbian Athletic League, 610 Irving street northwest.

Poffenberger Shuts Out Griffs; Fischer's Good Hurling Futile.

By Shirley Povich.

Washington's baseball athletes built themselves and 5,000 fans up to a terrific letdown yesterday at Griffith Stadium with a seven-run false alarm in the ninth inning.

The seven breath-taking runs that cascaded across home plate in that ninth—six of 'em after two were out—wiped out an 8-1 lead of the Detroit Tigers, but it proved only a time wasting and labor wasting effort.

Because six innings later—in the fifteenth—a ground ball scooted out of Second Baseman Buddy Myer's glove and the Tigers won the ball game, 9 to 8.

Gallant Rally Nullified.

With that one grievous error, Buddy Myer wiped out all the effects of that gallant ninth inning stand by the Nats when, with a desperate last-ditch uprising against Tommy Bridges, one of the great right-handers of all time, they reared up and converted an 8-1 defeat into an 8-8 tie.

Myer's error despoiled, too, for Carl Fischer what had been a sensational relief pitching performance in those extra innings. The curly-headed southpaw, who had taken over the job in the tenth, allowed only one hit in his five futile innings of toil.

For three innings the Tigers couldn't get it home. But in the and in the fourteenth, after a walk and a sacrifice had put the winning run on second, with one out, they couldn't get ti home. But in the fifteenth he who could cope with the Tigers couldn't cope with Myer's suicidal play.

Young George Tebbetts began that fifteenth with the only hit Fischer allowed—a single past Buddy Lewis. By an eyelash the Nats missed a double play on Clifton's grounder, but forced Tebbetts at second. Then came the sad denouncement. Clifton stole second base and Buddy Myer fumbled Pitcher Cletus Poffenberg's slow-hit rap into the ground, Clifton scooting to third.

A long fly off the bat of Pete Fox to Mel Almada brought Clifton home with an unearned run and the Tigers had the ball game.

The Tigers had it also because a young fellow named Cletus Poffenberger, from down by Williamsport, Md., who was making his second appearance in a big league uniform, dealt the Nats a string of six zeroes in the six extra innings of the game.

Poffenberger In Form.

Up lately from Beaumont, the Tigers' farm in the Texas League, Poffenberger gave up only three hits in the six innings, the Nats muffing their greatest scoring chance in the tenth when Sim-

Continued on Page 20, Column 2.

LEW DOCKSTADER'S RECORD HOLDS ITS HEAD HIGH In Any Company

Senate BEER

has—like the great minstrel, Dockstader—always cheered and refreshed those who gave to its genial, bubbly personality the spotlight of their preference . . . Senate's "end men"—beginning with the man who selects the choice, flavorsome, grain ingredients, and winding up with the one who blends them and times the process to final vat aging—are the ones who assure this brew a "big hand" from you . . .

CHR. HEURICH BREWING CO.
WASHINGTON, D. C.

Senate BEER Holds Its Head High In Any Company

Brothers Bow in Net Surprises

Allie and Hy Ritzenberg Upset, Thompson Also Loses.

By Jack Munhall.

The Grand National Amateur tennis wars continued on three fronts yesterday and the day was replete with surprise and upsets. The men's singles were played on the Monument and Potomac Park courts, while the women held forth at the Columbia Country Club.

Play ran true to form in the women's group, but there was many an upset among the men.

The biggest upset was the defeat of Frank Thompson, seeded 4 among the foreign entries, at the hands of unseeded Billy Contreras, 0—6, 6—4, 7—5. Billy won the applause of the gallery through his spirited comeback after a disastrous first set.

Allie and Hy Ritzenberger, both seeded, were also victims of form reversals as they bowed to unseeded opponents. Allie, decidedly off his best form, bowed to Dan Garber, a public courts player, 6—3, 6—4. The complete collapse of Allie's net game combined with Don's amazing service accounted for the defeat of the youngest member of the famous tennis family.

There was no secret to Hy's loss. He simply met up with young David Stand Johnsen, the 16-year-old Roosevelt High School star, who on Saturday disposed of Paul Falconer, the boy who had caused the tournament's initial upset when he beat Lieut. W. R. Robertson, seeded 3 among the visitors.

Johnsen took Ritzenberg by surprise with his forcing game and had no trouble taking the set, 6—0. Hy rallied in the second and for a time had his less-experienced foe playing a retrieving game, and ran up a 5—3 lead before Davy resorted to his aggressive play and fought to a 5—5 tie.

With this Hy seemed to lose confidence and Johnsen finished in a blaze of glory, taking the last two points with an ace and an unreturnable serve, to win the final set, 7—5.

Meanwhile Yelverton Garnett disposed of his sternest foe to date, Billy Turner, in straight sets, 6—2, 6—2, and maintained his place behind Mitchell, who was inactive, as the favorite to win the men's singles.

All results yesterday, with pairings for today, follow:

Today's Matches (5).
Men's Singles.
All singles matches at Edgemoor Club.
5 P. M.
Dooly Mitchell vs. Dean Judd.
Hugh Lynch vs. Don Garber.
Tom Moorhead vs. Harry Heffner.
Billy Contreras vs. David S. Johnsen.
10:30 A. M.
Frank Goeltz vs. George Dunklin.
Today's Matches.
Men's Doubles (12).
Potomac.
5 P. M.
Pierce and partner vs. Sokol and Armstrong.
F. Doyle and Baker vs. Gorin and Jaffe.
Hudson and Lee vs. Boyd and partner.
Williamson and partner vs. Treuthart and Hula.
Durst and Mehl vs. Bitoni and Landers.
Thompson and Dunklin vs. Love and B. Doyle.
6 P. M.
Goubeau and partner vs. Herbert and Eugenio.
Simmons and Niemeyer vs. Spriggs and Glassmire.
Blankin and Gelfand vs. Falconer and Dalby.
H. Ritzenberg and Trigg vs. Loney and Steinhauser.
Strombos and Kirk vs. Lewis and Levering.
5:30 P. M.
Hancock and Barnes vs. Blackwell and Cooper.

MEN'S SINGLES.
Fourth Round (16).
Upper Bracket.
Yelverton Garnett defeated Billy Turner, 6—2, 6—2; Tom Moorhead and Harry Heffner play today; Tom Manzan defeated Art Simmons, 6—2, 6—3; Frank Goeltz and George Dunklin play today.
Lower Bracket.
Dooly Mitchell and Dean Judd play today; Tony Latona defeated Harry Marsh, 7—5, 6—4; Hugh Lynch and Don Garber play today; Billy Contreras and Davis Strand Johnsen play today.
Third Round.
Garnett defeated Adair, 6—2, 6—3; Moorhead defeated Gibson, 6—2, 6—8, 8—6.

MEN'S DOUBLES PAIRINGS.
Lower Bracket.
Winner off Lynch-Muehlsiesen vs. Lingerwood match meets P. Berets and P. Gartner, future; B. Blankin and M. Gelfand-P. Falconer and K. Dalby, play today; H. Ritzenberg and H. Trigg-R. Loney and O. Steinhouser, play today; B. Hancock and R. Barnes-P. Blackwell and G. Cooper, play today; T. Latona and S. McCaskey-J. Togelman and E. Hall, future; G Strombos and A. Kirk-C. Lewis and Levering, play today; A. Ritzenberg and M. Gould-J. Burnside and C. McGee, future; J. Smith and B. Contreras-J. Sykes and partner, future; F. Goeltz and R. Adair-G. Baker and E. Lowry, future; F. Oliver and E. Robbins-D. Surine and M. Minis, future; D. Royal and L. Phillips-J. Hardey and B. Zeller, future; H. Arps and P. Tarby-H. Bonham and B. Gordon, future; H. March and B. Turner-L. Lichliter and A. Brooks, future; H. Mosby and G. Jacobson-B. Higbie and S. Haney, future; F. Thompson and G. Dunklin-D. Love and B. Doyle, play today; L. Resnek and partner-S. Johnson and C. Adair, future; H. Lynch and D. Muehlsiesen-N. Linger and J. Wood, future; P. Berets and P. Gartner-K. Skaggs and H. B. Ford, 6—1, 6—3.

SECOND ROUND (64 TEAMS).
Upper Bracket.
D. Mitchell and Howard-M. Cole and M. Heddings, future; F. Silva and M. Evans-D. Judd and partner, default; H. Goldsmith and R. Bradley-T. Moorhead and partner, future; T. Pierce and partner-L. Sokal and B. Armstrong, play to day; F. Doyle and J. Baker-L. Gorin and B. Jaffe, play today; H. Hudson and S. Lee-B. Boyd and partner, play today; D. Judd and A. Staubler-H. Hoffecker and C. Herrell, future; R. Williamson and partner-H. Treuthart and C. Hulls, play today; Y. Garnett and C. Channing-C. Heacock and R. Gibbs, future; M. Goubeau and partner-G. Herbert and E. Eugenio, play today; Robertson and Robinson-H. Krellen and D. Levinsky, 6-4, 6-0; T. Bransford and D. Lauder-J. Flynn and E. Kane, 8-6, 6-4; H. Heffner and D. Johnson-B. Richardson and Matthews, future; J. Durst and C. Mehl—Bitoni and L. Landers, play today; A. Simmons and E. Niemeyer-K. Spriggs and W. Glassmire, play today; G. Botts and R. Gleason-J. Voeburch and L. Sinclair, default.

First Round.
Willie O'Steen defeated Dorothy Bergstrom, 3—6, 6—2, 6—1; Clarissa Mitchell defeated Dorothy Kingsbury, 6—2, 6—1; Sara Moore defeated Marian Pritchard, 4—6, 6—1, 6—1; Anne Ellis defeated Mrs. Sally Katcham, 6—1, 6—1; Margaret Graham defeated Ruth Bowers, 6—1, 6—1; Frances Grimes defeated Frances Bassett, by default; Willie O'Steen defeated Frances Carter, 6—2, 6—2; Dorette Miller defeated Mary Lee, 6—4, 6—4; Mary Ryan defeated Elinor Finckel, 6—1, 6—1; Edith McCulloch defeated Eleanor Craven, 7—5, 6—7, 6—3; Ella Owens defeated Lillian Riley, 8—6, 11—9 (stopped, darkness).
Pairings.
Women's Singles.
Second Round.
Clarissa Mitchell vs. Owens or Rizzy.
Anne Ellis vs. Ruth White.
Sara Moore vs. Margaret Graham.
Third Round.
Frances Grimes vs. Willie O'Steen.
Dorette Miller vs. winner of Clarissa Mitchell.
Winner of Moore-Graham match vs. McCullough or Craven.
Mary Ryan vs. winner of Ellis-White match.

Women's Doubles.
Pairings.
Frances Grimes and Anne Ellis vs. Elinor Finckel and Ruth White; Eleanor Craven and partner vs. Betsy Bowen and Ruth Bowers; Nancy Ford and partner vs. Molly Thompson and partner; Lillian Riley and partner vs. Christine Gawne and Frances Carter; Clarissa Mitchell and Marian Pritchard vs. Sally Kotcham and partner; Ella Owens and Edna Vest vs. Marjorie Conard and Mary Bouve; Margaret Graham and Edith McCullough vs. Mary Ryan and Willie O'Steen; Dorothy Kingsbury and Peggy Smith vs. Marge Hagner and partner.

THE SCORE BOARD

JUNE 16.

American League.

STANDING OF THE TEAMS.

	Won.	Lost.	Pct.	G.B.
New York	29	13	.617	....
Detroit	30	21	.588	1
Chicago	28	20	.583	1½
Cleveland	26	20	.565	2½
Boston	21	22	.488	6
WASHINGTON	20	22	.476	7
Philadelphia	18	28	.391	10½
St. Louis	16	30	.348	12½

RESULTS YESTERDAY.

Detroit, 9; WASHINGTON, 8 (15 innings).
St. Louis, 5; Philadelphia, 1.
Boston, 5; Chicago, 1.
New York, 3; Cleveland, 0.

GAMES TODAY.

Detroit at WASHINGTON.
St. Louis at Philadelphia.
Chicago at Boston.
Cleveland at New York.

GAMES TOMORROW.

Detroit at WASHINGTON.
St. Louis at Philadelphia.
Chicago at Boston.
Cleveland at New York.

National League.

STANDING OF THE TEAMS.

	Won.	Lost.	Pct.	G.B.
Chicago	31	19	.620	....
New York	31	20	.608	½
St. Louis	27	20	.574	2½
Pittsburgh	27	21	.563	3
Brooklyn	21	25	.457	8
Boston	20	25	.417	10
Philadelphia	19	30	.388	11½
Cincinnati	18	31	.367	12½

RESULTS YESTERDAY.

Chicago, 5; Boston, 4.
Pittsburgh, 7; New York, 5.
St. Louis, 13; Philadelphia, 4.
Cincinnati, 4; Brooklyn, 3.

GAMES TODAY.

Boston at Chicago.
New York at Pittsburgh.
Philadelphia at St. Louis.
Brooklyn at Cincinnati.

GAMES TOMORROW.

Boston at Chicago.
New York at Pittsburgh.
Philadelphia at St. Louis.
Brooklyn at Cincinnati.

Nats Bow, 9 to 8, in 15 Innings; Myer's Error Kills 7-Run Rally

Continued from Page 19.

mons singled with none out but couldn't advance past first base.

Young Poffenberger, incidentally, was the lad who had gone in there in that ninth, when three older Detroit pitchers were unable to get the Nats out, and stopped 'em cold with the winning run on third base, two out, and Johnny Stone at bat.

The Nats didn't have much of a reply to that fifteenth inning run of the Tigers. Myer, the culprit, provided the first out with a fly to center field but Rick Ferrell breathed new hope into the Nats by drawing a base on balls. It was a false hope. Because Pinch-hitter Ossie Bluege, the sixteenth Nat to find his way into the ball game, rapped a sharp grounder toward Shortstop Bill Rogell and it was a double play.

DeShong Is Chased.

Back there in the first two innings, the Tigers had knocked DeShong out of the box with a seven hit, seven run assault and despite the swell relief pitching of Ed Linke, who allowed only one run in seven innings, Tommy Bridges was coasting when he entered that ninth.

That 8-1 lead he had was looming as a mountainous thing. The ace right-hander of the Tigers was pitching five-hit ball during those first eight innings. He was steaming that ball in there and he had given only one walk.

The Nats appeared a beaten ball club if ever a ball club appeared beaten. The shuffling of feet was easily audible as hundreds of disconsolate fans made for the exits. They weren't believing in miracles.

Bridges Begins to Wilt.

And then, without warning, Tommy Bridges began to wilt. The heat of the afternoon had done something to that store of strength that had carried the little right-hander through the early innings.

Buddy Lewis got a single to right and then Joe Kuhel got a double to right, but the reaction in the stands was a derisive "so what?" It was inconceivable that the Nats, who had made only one run off Bridges in eight innings, could make seven runs in one inning.

But when Johnny Stone drew a walk to fill the bases, matters began to get interesting, at least. And when Bridges walked Simmons to force over a run they became downright intriguing.

Hits Into Double Play.

And then, cripes! Cecil Travis hit into a double play. His line drive toward left field was speared by Shortstop Bill Rogell only inches off the ground and a quick throw to Gehringer at second doubled Stone off that bag. And then for a moment, one of those rarities, a triple play, was in prospect.

Al Simmons was far off first base and was scrambling furiously back to the bag, in an effort to salvage something out of the play for the Nats. He was a gone goose apparently, because Gehringer's throw would head him off. But Gehringer threw the ball into the dirt, Greenberg juggled it and Simmons was safe.

A triple play would have saved the Tigers a lot of trouble and six extra innings of play, because then the Nats started firing away at Bridges again. After Buddy Myer drew a walk, Rick Ferrell made his first hit in a Washington uniform, a single to center that scored two runs.

Bridges was flopping badly and Acting Manager Del Baker took him out. He sent big George Gill in to pitch and Wes Ferrell appeared as a pinch hitter for Linke. Off Ferrell's bat rocketed a line drive two-bagger to right and the Tigers lead dwindled to 8-6.

When Gill walked Almada and put the tying run on base, Baker yanked him, too, and in came Jack Russell, the old Washington employe.

Buddy Lewis, who had made only one hit in that ninth, then made another one—a single to center that scored Ferrell, put Almada on third with the tying run and cut the Tigers lead to 8-7.

Kuhel Scores Almada.

The issue was squarely up to Joe Kuhel now. Kuhel had already contributed a double to the big inning, but he had a single left in his system and he hit it to right to score Almada with the tying run and relieve the breath of the fervent 5,000 who had been aching for the game-tying run.

Kuhel's blow put Lewis on third with the run that would win the ball game and from the Tigers dugout, a short, chunky newcomer made his appearance. He was identified as young Poffenberger, the Tigers' new pitcher. He negotiated that game-saving third out, retiring Stone on a grounder down the third base line that Clifton rifled over to first to beat Stone by an eyelash.

Six innings later, the seven runs the Nats jammed into that ninth, looked awfully unimportant.

Cubs Beat Bees; Take League Lead

Chicago, June 15 (AP).—The Chicago Cubs moved into first place in the National League today by beating the Boston Bees, 5 to 4, while the Giants were losing to Pittsburgh. Tex Carleton and Clay Bryant held the Bees to four hits, while the Cubs pounded Guy Bush for 11 hits.

Boston.	AB	H	O	A	Chicago.	AB	H	O	A
Garms, cf	4	0	1	0	Galan, lf	5	2	1	0
W'stler, ss	4	0	1	1	Herman, 2b	3	0	3	2
Moore, rf	4	1	2	0	Collins, 1b	4	3	12	1
C'nello, 2b	4	1	1	4	De'ares, rf	5	1	0	0
Berger, lf	3	1	1	0	Hack, 3b	4	2	1	2
English, 3b	3	0	0	5	Hartnett, c	4	2	4	1
Fl'cher, 1b	2	0	11	1	Marty, cf	4	0	3	1
Lopez, c	3	1	5	0	Jurges, ss	3	0	2	6
Bush, p	3	0	0	2	Carleton, p	3	0	1	2
					Bryant, p	2	1	0	2
					*Cavaretta	1	0	0	0
Totals	30	4	24	11	Totals	35	11	27	17

*Batted for Carleton in fourth.

Boston	0	0	0	4	0	0	0	0	0	—4
Chicago	0	2	1	0	2	0	0	0	x	—5

Runs—Moore, Cuccinello, Berger, English, Galan, Herman, Collins, Demaree, Hack, Hartnett. Error—English. Runs batted in—Cuccinello, Lopez (3), Hartnett (2), Collins, Demaree, Hack. Two-base hits—Lopes, Collins, Galan. Three-base hits—Hack, Moore. Home run—Hartnett. Double play—Warstler to Cuccinello to Fletcher. Left on bases—Boston, 2; Chicago, 8. First base on balls—Off Bush, 2; off Carleton, 3. Struck out—By Bush, 4; by Carleton, 3; by Bryant, 1. Hits—Off Carleton, 3 in 4 innings; off Bryant, 1 in 5 innings. Winning pitcher—Bryant. Umpires—Sears, Ballanfant and Klem. Time of game—Two hours 2 minutes.

Lewis Slams Ettore To Annex Decision

Philadelphia, June 15 (AP).—Light heavyweight champion John Henry Lewis, of Phoenix, Ariz., punched out a decisive 15-round decision over Al Ettore, of Philadelphia, in a non-title bout before 15,000 at the Phillies' Ball Park tonight. Lewis weighed 178, Ettore, 192.

Benny Bass, Philadelphia, former featherweight champion, won a split decision over Tommy Cross, young Philadelphia Negro, in the eighth round semi-final bout. The crowd of 15,000 booed the decision.

Middle Atlantic Entries to Close

Entries for the Middle Atlantic amateur, slated June 22, 23, 24 and 25 at Congressional, will close at 2 p. m. Saturday with Walter McCallum, at the Congressional Club. They must be accompanied by the entry fee of $3.

Maryland State junior entries close the same day at noon, and must be accompanied by a 75-cent entrance fee. The championship is carded next Monday at Beaver Dam, over the 36-hole route.

Tigers Give Herman Unconditional Release

Detroit, June 15 (AP).—The Detroit Baseball Clug announced today the unconditional release of Babe Herman, obtained by the Tigers late in April from Cincinnati at the waiver price. He has been used almost exclusively as a pinch hitter.

The Tigers recently had to buy a catcher because of injuries to Mickey Cochrane and Ray Hayworth and the release of one player to keep within the 23-man limit was necessitated. Herman was chosen because the club had six outfielders.

Army Poloists Win.

New York, June 15 (AP).—Led by Capt. Harry Wilson and Henry B. Wilson, his brother and captain-elect, Army's unbeaten polo team conquered Harvard 10 to 9 at Governors Island today to reach the final round of the Fifteenth Intercollegiate Polo Association championship. Army previously had beaten Harvard 11 to 3 at West Point.

Women's Golf Results

First Flight.

Mrs. Betty Meckley (Indian Sprng) defeated Mrs. B. C. Hartig (Columbia), 4 and 2; Mrs. Walter R. Stearn (Indian Spring) defeated Mrs. C. P. Medley (Manor), 8 and 4; Miss Ellen Kincaid (Congressional) defeated Mrs. H. W. Rowan (Chevy Chase), 4 and 3; Mrs. L. G. Pray (Manor) defeated Mrs. Gene Larkin (unattached), 5 and 4; Miss Marion Brown (Manor) defeated Mrs. N. J. Plather (Chevy Chase), 6 and 4; Miss Elizabeth Houghton (Chevy Chase) defeated Mrs. Charlotte Stearn (Army and Navy), 4 and 3; Miss Helen Dettweiler (Congressional) defeated Mrs. H. M. Brundage (Columbia), 6 and 5; Mrs. Bishop Hill (Chevy Chase) defeated Mrs. George Hussey (Army and Navy), 6 and 5.

Second Flight.

Miss Florence Scott (Manor) defeated Mrs. Merrill Lord (Columbia), 5 and 4; Mrs. J. F. Dowdall (Congressional) defeated Mrs. H. A. Knox (Congressional), 2 and 1; Mrs. J. C. Dale (Kenwood) defeated Mrs. Theodore Perser (Woodmont), 1 up; Mrs. Frank Simons (Manor) defeated Mrs. R. L. Ross (Congressional), 5 and 4; Mrs. T. J. Johnson (Army and Navy) defeated Mrs. V. A. Welte (Congressional), 8 and 7; Mrs. W. H. Hall (Chevy Chase) defeated Mrs. McCook Knox (Chevy Chase), 5 and 3; Mrs. Douglas Tschiffely (Washington) defeated Mrs. W. S. Masten (Washington), 1 up; Miss Kate Scully (Chevy Chase) defeated Mrs. W. B. Lenz (Chevy Chase), 4 and 2.

Third Flight.

Mrs. Ora Emge (Beaver Dam), defeated Mrs. F. L. Lewis (Congressional), 7 and 6; Mrs. T. M. Beavers (Manor), defeated Miss Barbara Simmons (Manor), 6 and 5; Miss Virginia Pope (Kenwood), defeated Mrs. R. C. Mitchell (Beaver Dam), 5 and 4; Mrs. A. A. McEntee (Kenwood), defeated Mrs. S. W. DuBois (Washington), 5 and 4; Mrs. N. J. Waldron (Beaver Dam), defeated Mrs. F. R. Keefer (Chevy Chase), 3 and 1; Mrs. C. A. Stewart (Congressional), defeated Mrs. F. L. Whittaker (Army and Navy), 4 and 3; Mrs. R. P. Huff (Kenwood), defeated Mrs. H. Tittman (unattached), 6 and 5; Mrs. B. Gamble (Manor), defeated Mrs. C. F. Rhodes (Manor), 3 and 2.

Fourth Flight.

Mrs. W. L. Rice (Congressional), defeated Mrs. David Weir (Congressional), 2 and 1; Mrs. Gale E. Pugh (Manor), defeated Miss M. J. Lightbown (Congressional), 5 and 4; Mrs. S. W. Towle (Congressional), defeated Mrs. A. C. Minnix (Columbia), 2 and 1; Mrs. E. M. Amick (Columbia), defeated Mrs. J. T. Powell (Manor), 3 and 1; Mrs. J. H. Carter (Army and Navy), defeated Mrs. J. E. Harris (Woodmont), 4 and 2; Mrs. A. W. Tucker (Beaver Dam), defeated Mrs. G. H. Chase (Chevy Chase), 1 up, 20 holes; Mrs. Arnold McNitt (Congressional), defeated Miss Bertha Israel (Woodmont), 3 and 2; Mrs. Florence Godfrey (Beaver Dam), defeated Mrs. L. B. Schloss (Woodmont), 3 and 2.

Fifth Flight.

Mrs. Stephen DeLaMater, Kenwood, defeated Mrs. Briggs Simpich, Columbia, 7 and 6; Mrs. Frank Steiner, Indian Spring, defeated Mrs. L. T. Haugen, Army and Navy, 5 and 4; Mrs. Hugh McKenzie, Columbia, defeated Mrs. F. F. Conway, Manor, 7 and 6; Mrs. J. R. DeFarges, Columbia, defeated Mrs. G. C. James, Columbia, 3 and 2; Mrs. James Hill, jr., Manor, defeated Mrs. W. L. Lacey, Manor, 5 and 4; Mrs. Oscar Coolican, Chevy Chase, defeated Mrs. Robert Lacey, Columbia, 5 and 4; Mrs. Fred C. Meir, Kenwood, defeated Mrs. A. S. Gardiner, Columbia, 2 and 1; Mrs. George Cloetman won by default over Mrs. Gilbert Hahn, Woodmont.

Sixth Flight.

Mrs. W. J. DuBose, Chevy Chase, defeated Mrs. Charles Rance, Beaver Dam, 6 and 5; Mrs. H. A. Mihills, Manor, defeated Mrs. Simcoe, Manor, 2 up; Mrs. J. J. Lowe, Army and Navy, defeated Mrs. W. F. Kerr, Beaver Dam, 6 and 4; Mrs. Houston Harper, Congressional, defeated Miss Anna Reh, Indian Spring, 1 up; Mrs. Hope Wilkinson, Columbia, defeated Mrs. W. B. Jarvis, Columbia, 5 and 4; Mrs. H. O. Porter, Indian Spring, defeated Mrs. E. M. Simpich, Chevy Chase, 4 and 3; Mrs. W. E. Sullivan, Army and Navy, defeated Mrs. Myron Davy, Congressional, 4 and 3; Mrs. J. C. D. Mathewson, Army and Navy, defeated Mrs. A. T. McDouzald, Manor, 2 up.

Fairings.

First flight—10, Meckley vs. Stokes; 10:05, Kincaid vs. Pray; 10:10, Brown vs. Houghton; 10:15, Dettweiler vs. Hill.

Second flight—11, Scott vs. Dowdall; 11:05 Dale vs. Simons; 11:10, Johnson vs. Hall; 11:15, Tschiffley vs. Scully.

Third flight—9:40, Emge vs. Beavers; 9:45, Pope vs. McEntee; 9:50, Waldron vs. Stewart; 9:55, Huff vs. Gamble.

Fourth flight—9, Rice vs. Pugh; 9:05, Towle vs. Amick; 9:10 Carter vs. Tucker; 9:15, McNitt vs. Godfrey.

Fifth flight—8:20, De La Mater vs. Steiner; 8:25, McKenzie vs. De Farges; 8:30, Hill vs. Coolican; 8:35, Meir vs. Goetzman.

Sixth flight—7:40, DuBose vs. Mihills; 7:45, Lowe vs. Harper; 7:50, Wilkinson vs. Porter; 7:55, Sullivan vs. Mathewson.

Consolidations.

First flight—10:20, Hartig vs. Medley; 10:25 Rowan vs. Larkin; 10:30, Mrs. Stearn wins by default; 10:35, Brundage vs. Hussey.

Second flight—10:40, Lord vs. Knox; 10:45, Pepper vs. Rose; 10:50, Welte vs. Knox; 11:55, Masten vs. Lenz.

Third flight—9:20 Lewis vs. Simmons; 9:25, Mitchell vs. DuBois; 9:30, Keefer vs. Whittaker; 9:35, Tittman vs. Rhodes.

Fourth flight—9:40, Weir vs. Lightbown; 9:45, Mrs. Powell wins by default; 9:50, Harris vs. Chase; 9:55, Israel vs. Schloss.

Fifth flight—8, Simpich vs. Hausen; 8:05, Conway vs. James; 8:10, Lacey vs. Lacey; 8:15, Gardiner vs. Hahn.

Sixth flight—7:20, Range vs. Simcoe; 7:25, Kerr vs. Reh; 7:30, Jarvis vs. Shinkle; 7:35, Davy vs. McDouzald.

Cards Win, 13-4, In Hitting Spree

St. Louis, June 15 (AP).—The St. Louis Cardinals went on a hitting rampage today to defeat the Philadelphia Phillies, 13 to 4.

Phillies.	AB	H	O	A	St. Louis.	AB	H	O	A
Norris, 2b	5	1	4	3	J.M'tin, cf	3	1	5	0
H.M'tin, cf	3	1	2	0	Brown, 2b	4	2	3	3
Klein, rf	5	2	3	0	Padgett, 2b	5	1	0	0
Camilli, 1b	4	3	5	2	Medwick, lf	5	3	3	0
J.Moore, lf	4	0	4	0	Mize, 1b	4	3	9	0
Grace, c	3	0	0	3	B'garay, 3b	5	2	3	0
Wilson, c	1	0	1	0	D'cher, ss	4	0	2	2
Wh'ney, 3b	1	0	2	0	Lopez'ski, c	3	0	2	0
Sch'ein, ss	4	1	2	0	Ryba, p	4	2	0	1
Walters, p	2	1	1	0					
Kel'her, p	0	0	0	0					
Jorgens, p	1	0	0	0					
*Browne	1	0	0	0					
Totals	37	11	24	9	Totals	37	14	27	8

*Batted for Jorgens in ninth.

Philadelphia	0	2	0	0	0	0	0	2	0	—4
St. Louis	0	0	2	1	0	2	0	2	x	—13

Runs—H. Martin, Klein, Whitney, Walters, J. Martin (3), Brown, Padgett, Medwick (3), Mize (3), Durocher, Ryba. Errors—Norris, Klein, Scharein. Runs batted in—Mize (4), Norris (2), Ryba, Brown, Bordagaray (3), Durocher, Padgett, Medwick, Camilli, J. Moore. Two-base hits—Norris, Ryba, H. Martin. Three-base hit—Mize. Sacrifices—Brown, Ogrodowski. Double play—Brown to Durocher to Mize. Left on bases—Philadelphia, 8; St. Louis, 6. First base on balls—Off Walters, 2; off Ryba, 2; off Kelleher, 1; off Jorgens, 1. Struck out—By Ryba, 1; by Jorgens, 1. Hits—Off Walters, 8 in 5 innings; off Kelleher, 3 in one-third inning; off Jorgens, 3 in 2 2-3 innings. Losing pitcher—Walters. Umpires—Parker, Moran and Magerkurth. Time of game—One hour 55 minutes.

Hoyt Bows, 4-3, In Brooklyn Debut

Cincinnati, June 15 (AP).—The Dodgers failed to give Waite Hoyt any batting support in his first start in a Brooklyn uniform today and the Reds nosed out Brooklyn, 4-3. John Vander Meer, who started for Cincinnati, gave up only three hits but, when he issued his tenth and eleventh bases on balls in the ninth, was taken out and replaced by Al Hollingsworth.

Brooklyn.	AB	H	O	A	Cin'nati.	AB	H	O	A
Brack, cf	4	0	3	0	Good'n, rf	3	1	1	0
Bucher, 3b	4	1	1	1	W'traub, lf	4	1	0	0
L'retto, 2b	3	1	4	4	Hafey, cf	4	2	2	0
Manush, rf	3	0	3	0	Jordan, 1b	4	1	9	2
Phelps, c	4	1	2	2	L'bard, c	4	2	8	1
Strip, 1b	3	0	8	0	Riggs, 3b	3	0	0	2
Winsett, lf	4	0	1	0	K'ouris, 2b	3	2	2	5
English, ss	3	1	2	2	Myers, ss	3	0	4	2
Hoyt, p	1	0	0	2	V. Meer, p	3	0	1	3
*Ma'nosky	0	0	0	0	H'worth, p	0	0	0	2
Totals	28	4	24	11	Totals	31	9	27	17

*Batted for Hoyt in ninth.

Brooklyn	0	0	1	0	0	0	0	0	2	—3
Cincinnati	0	0	0	3	0	0	0	1	x	—4

Runs—Bucher, English, Malinosky, Weintraub, Hafey, Jordan, Riggs. Error—Phelps. Runs batted in—Bucher, Lavagetto, Phelps, Hafey, Lombardi, Riggs. Two-base hit—English. Three-base hit—Weintraub. Stolen bases—Lavagetto, English, Kampouris. Sacrifice—Lavagetto. Double plays—English to Lavagetto to Stripp; Kampouris to Myers to Jordan. Left on bases—Brooklyn, 10; Cincinnati, 4. First base on balls—Off Hoyt, 1; off Vander Meer, 11. Struck out—By Hoyt, 2; by Vander Meer, 3. Hits—Off Vander Meer, 3 in 8 innings (none out in ninth); off Hollingsworth, 1 in 1 inning. Winning pitcher—Vander Meer. Umpires—Stark, Stewart and Barr.

Additional Race Entries

Latonia Results.

FIRST—Six furlongs; purse, $600; claiming; 3-year-olds.
Thursland, 105 (Schlenner) 142.80 50.80 19.80
Mere Blaze, 105 (Packer) 27.20 10.40
Albert Beck, 110 (Pool) 4.20
Jack Greenock, Glowset, Miss Adams, Miss Whickaway, Ariel Gold, *Gaelic, Davis Hill, *Mama Lula, *Married Man also ran. Time, 1:15 4-5.

SECOND—Five furlongs; purse, $700; 2-year-old maidens.
Shining Heels, 118 (Rob'ts) 6.60 4.60 3.40
Patrona, 115 (Pool) 8.80 3.20
Lady Orchid, 115 (Craig) 3.00
Bell B., Wall, *Spanish Maid, Susanus, Ring o' Love, *Mrs. M. J., *Pripalador, Mirabet and †Buena Oro also ran. Time, 1:01 3-5.
*Field.
†Mrs. A. L. Taylor entry.

THIRD—Six furlongs; purse, $800; claiming; 3-year-olds.
Firing True, 113 (Vercher) 13.40 7.00 2.80
Cossack Girl, 100 (Packer) 11.00 3.40
Ada W., 100 (W. L. Johnson) 2.20
*Paunsy, Gold Sekla, Charmed Circle, Chestnut Queen, Pat's Daughter, Jancke, Derby Eve and Onaboy also ran. Time, 1:15 3-5.
*Field.

FOURTH—Five furlongs; purse, $600; claiming; 2-year-olds.
Kitty Baker, 110 (Swain) .. 9.40 4.80 4.60
Fine Mint, 105 (W. L. Johnson) 5.00 4.60
Miss Mars, 110 (Schutte) 5.20
Clashman, Lee Allgeier, Intrip, Jessie O., Betty Allene, Hollywood Ace also ran. Time, 1:01 2-5.

FIFTH—Six furlongs; purse, $700; claiming; 3-year-olds and upward.
Tobacco, 112 (Schutte) ... 8.60 5.40 3.00
Jack Emms, 107 (Fowler) 7.20 5.00
Red Quill, 112 (Craig) 3.20
Woodbridge, Ripple Along, Nogalo, Sweet Guinea and Top Glide also ran. Time, 1:13 2-5.

SIXTH—One mile and 70 yards; purse, $600; claiming; 3-year-olds and upward.
Our Prince, 111 (Dick'son) 10.00 4.00 3.00
Marie Jean, 106 (Packer) 3.00 2.40
Double R., 113 (Yager) 2.80
Nawab, M. J. Brennan, Road Knight, For Romance and Busy Jay also ran. Time, 1:46 2-5.

SEVENTH—One and one-sixteenth miles; purse, $600; claiming; for maiden 3-year-olds and upward.
*Par Joyce, 101 (P. R'b'ts) 40.60 9.00 3.80
*Thistle Red, 106 (Craig) 4.60 2.80
Cavalry Call, 107 (Gardelle) 3.20
*Tuccis, Fort Estill, Catchem, Jay Bird, *Rhida, Dixie Boot, Toney Doo, Ballad and City Limit also ran. Time, 1:49 3-5.

EIGHTH—One mile and 70 yards; purse, $600; claiming; for 3-year-olds and upward.
Lucy, 106 (W. L. Johnson) 5.40 3.00 2.40
Vella's Choice, 108 (Packer) ... 3.40 2.60
Flying Jay, 113 (Swain) 4.00
Mr. Mack, Troika, Our Sammy, Play Shoot, Master Frank also ran.

Aqueduct Results.

FIRST—Five furlongs; purse, $1,000; claiming; 2-year-olds.
Can't Wait, 114 (Wright) ... 8-5 3-5 1-4
Flying Arrow, 111 (Arcaro) 5-2 6-5
Buntime, 111 (Peters) 6-5
Scarce, Acero, Alan Fox and Weepor also ran. Time, 0:59 1-5.

SECOND—About two miles; purse, $1,000; selling; the Ecuador Steeplechase; 4-year-olds and upward.
Masked Knight, 114 (Anste't) 7-10 1-4 out
Rebel Yell, 148 (Woolfe) ..... 2-1 out
Canlenlo, 151 (Eaby) ..... out
Crump also ran. Time, 4:11 3-5.

THIRD—One mile; purse, $1,000; claiming; 3-year-olds.
Fyan, 107 (McDermott) 6-1 2-1 1-1
Chilca, 107 (Sarno) 8-5 3-5
Voldear, 117 (Arcaro) 1-2
Inactive, Cherry Ripe, Mint Patch and Never Yet also ran. Time, 1:40 3-5.

FOURTH—Five furlongs; purse, $1,000; 2-year-old maidens; colts and fillies.
Wise Counsel, 116 (Longden) 15-1 6-1 3-1
Bucking, 116 (Wright) 1-2 1-4
Stephen Jay, 116 (Richards) 8-5
Spring Meadow, Sun In Play, Billy Van Nuys, Crepe, Chaps, Jovian, Germans and Mythical King also ran. Time, 0:59 1-5.

FIFTH—Seven furlongs; purse, $1,000; the Charade Handicap; class C; 3-year-olds.
Or

Flosilda Gets Potomac in Nose Finish

Palumbo Rides Filly to Close Win in Charles Town Race.

By Walter Haight.
A Staff Correspondent.

Charles Town Race Track, W. Va., June 15.—The combination of Flosilda, 4-year-old daughter of Wrack, and Sammy Palumbo, leading jockey in this neck of the woods, proved too formidable for four of the best middle distance horses on the grounds in this afternoon's Potomac Handicap. With Flosilda doing the running and Palumbo doing the urging, they came down to the wire to take a thrilling nose decision from W. A. Jones' Timber Lady. Three lengths back came French Trap to account for third money. The "also ran" department consisted of Sea Dove, and Irene's Bob, the latter another of the many paddock tips that has crashed in the past two days.

Flosilda, winning her fourth race of the year in six starts, brought her backers a $7.20 mutuel and ran the Charles Town course of slightly more than 6-furlongs in 1:16 1-5, three-fifths of a second off the track record.

A crowd of 4,000 witnessed the battle of the field of five. Timber Lady did the expected by setting the pace. She shook Irene's Bob at the far turn, Flosilda was third at the time. However, as the field neared the turn, Palumbo went to work on the filly and she found her way between the leaders to emerge almost on even terms with Timber Lady. In the ensuing drive Flosilda slowly but surely wore down her rival.

Adriatic, one of the four who share the record for route to defeat seven others in the opening race of the program. Ridden by Jockey R. Root, the 9-year-old son of Oceanic forged to the front soon after the break and gave his backers no anxious moments. Tuleyries' Ruby and Wise Revue were second and third all the way. The winner paid $6.

Turn Up, a 3-year-old daughter of Floral King, ran her way out of the maiden ranks in the second race. She tossed Jockey R. Root at the post and cut up so thoroughly that she was ordered outside of the stall gate. However, when the racing began, she was all business and came from off the pace of Justa Canter to score with ease. Justa Canter lasted long enough to be second, ahead of Beau Bay. Turn Up paid $4.60.

Stepping In came from behind to win the third race under the guidance of Jockey Manny Berg. The gelding had three-quarters the best of Crossed Wires, a long shot which save the place from Zippy. It was in the role of an $8.20 shot that Stepping In operated.

Charts of Charles Town Races

TUESDAY, JUNE 15, 1937.
WEATHER, CLOUDY. TRACK, FAST.

FIRST RACE—About 4½ furlongs. Purse, $400; claiming. For 3-year-olds and upward. Start good for all but in High from stall gates. Won driving; place same. Went to post at 2:36. Off at 2:39. Winner, Mrs. E. E. Clemson's b. g. (9), by Oceanic—Flying Flower. Trained by J. McPhillips, Jr. Value to winner, $300; second, $60; third, $30; fourth, $10. Time, 0:50 3-5.

Horses	Jockeys	Wgt.	Post	Start	¼	Stretch	Finish	Straight
ADRIATIC	(Root)	112	3	3	1¹½	1ª	1ª	$2.00
TULEYRIES RUBY	(Machado)	104	2	4	2¹	2¹	2¹	1.90
WISE REVUE	(Terhune)	110	1	5	3¹	3¹½	3ª	3.30
HOGARTY	(Wisner)	115	5	1	4¹	4ª	4ª	26.80
TAR HEEL	(W. Smith)	112	5	2	6ª¹	5ª	5ª	16.70
MALFREDA	(Leonard)	109	4	7	5ʰ	6ª	6ª	65.40
ROLLING ALONG	(Garrett)	107	7	6	7¹ª	7ª	7ª	63.70
IN HIGH	(Castanova)	112	6	8	8	8	8	43.60

Two-dollar mutuels paid—ADRIATIC, $6.00, $3.00, $2.40; TULEYRIES RUBY, $3.00, $2.20; WISE REVUE, $2.40.

ADRIATIC, sent to the front at once, drew away from opposition in stretch while kept to strong hand ride. TULEYRIES RUBY was closest to pace throughout, but could not seriously threaten. WISE REVUE had no excuses and went evenly. HOGARTY showed a good effort. IN HIGH, unprepared for the start, closed some ground and then weakened.

SECOND RACE—Charles Town course. Purse, $400; claiming. For maiden 3-year-olds and upward. Start good from stall gates. Won handily; place driving. Went to post at 3:07. Off at 3:11. Winner, E. M. O'Brien's br. f. (3), by Floral King—Upturn. Trained by F. Waring. Value to winner, $300; second, $60; third, $30; fourth, $10. Time, 1:18.

Horses	Jockeys	Wgt.	Post	St.	¼	½	Str.	Fin.	Straight
TURN UP	(Root)	106	4	4	2¹	2¹	2ª	1ª	$1.30
JUSTA CANTER	(Wisner)	115	3	2	1½	1¹½	1¹½	2½	11.70
BEAU BAY	(Castanova)	115	2	6	7ª	6ª¹	5¹	3ª¹	67.80
GLOSS	(Palumbo)	109	1	1	3¹½	3ª	3ª	4½	1.70
IDLE SUSAN	(Smith)	110	5	3	4¹	4¹½	4ª	5ª	4.40
THEIR FIRST	(Snyder)	115	7	5	5ª	5ª	6¹½	6ª	48.90
WORTHFUL	(Pillmann)	108	8	7	6ª	7ª	7ª	7ª	65.50
VAL X	(Hill)	106	6	8	8	8	8	8	48.90

Two-dollar mutuels paid—TURN UP, $4.60, $3.00, $3.00; JUSTA CANTER, $5.20, $3.60; BEAU BAY, $14.80.

TURN UP, much the best, was started from outside stalls, was hustled into contention on outside, disposed of JUSTA CANTER entering the stretch and drew out while being taken in hand at end. JUSTA CANTER, away well, set a good pace, but was weakening at the end. BEAU BAY came around horses to close with a belated rush. GLOSS tired after holding a contending position. VAL X. dwelt slightly at the start.

THIRD RACE—Charles Town course. Purse, $400; claiming. For 4-year-olds and upward. Start good from stall gates. Won driving; place same. Went to post at 3:37. Off at 3:37½. Winner, G. F. Sherman's b. g. (6), by Inverahin—Pillar Gener. Trained by I. J. Fletcher. Value to winner, $300; second, $60; third, $30; fourth $10. Time, 1:18-2-5.

Horses	Jockeys	Wgt.	Post	St.	¼	½	Str.	Fin.	Straight
STEPPING IN	(Berg)	116	4	4	4ª¹	3½	2ª¹	1¾	$3.10
CROSSED WIRES	(Terhune)	106	2	2	2¹	2ª¹	3½	2¹½	48.90
ZIPPY	(Coffman)	111	5	6	6½	6ª	5ª	3¹	9.60
FREDS WARNING	(Snyder)	116	3	3	1¹	1¹½	1½	4ª¹	5.90
GEE SHARP	(Machado)	111	5	1	3¹	4¹½	4ª	5ª	13.10
BALMACAN	(Palumbo)	111	6	5	5ª	5ª	6ª	6ª	3.10
CUSTOMER	(Hernandez)	111	1	7	7ª	7ª	7ª	7ª	170.80
ODDESA BEAU	(Hill)	111	7	8	8	8	8	8	2.40

Two-dollar mutuels paid—STEPPING IN, $8.20, $4.20, $3.20; CROSSED WIRES, $29.00, $10.40; ZIPPY, $4.50.

STEPPING IN, well handled, worked his way up on outside and closed gamely to win going away. CROSSED WIRES, in the thick of contention from the start, lugged in final drive. ZIPPY came from far back to close a gap. FREDS WARNING was used up setting pace. GEE SHARP had no excuses. BALMACAN bumped ODDESA BEAU coming out of gate.

DAILY DOUBLE PAID $18.60.

FOURTH RACE—Charles Town course. Purse, $400. For 4-year-olds and upward. Start good from stall gates. Won driving; place same. Went to post at 4:05. Off at 4:09½. Winner, O. S. Bloom's b. g. (6), by Archaic—Silver Song. Trained by C. Wade. Value to winner, $300; second, $60; third, $30; fourth, $10. Time, 1:17 3-5.

Horses	Jockeys	Wgt.	Post	St.	¼	½	Str.	Fin.	Straight
SILVER ARCH	(W. Smith)	111	7	7	5¹½	2ʰ	2¹½	1ª	$12.80
TRUTHFULLY	(Terhune)	111	6	2	1¹½	1¹½	1ª	2¼	9.60
HURDY GURDY	(Machado)	111	3	6	4½	4ª	3ª	3¹½	1.90
CHANNING	(Root)	116	8	8	8	8	6ª	4ª	11.50
BUNGALOW	(Palumbo)	109	2	1	6ʰ	5ª	5ª	5ª	5.30
BROOKE HEROD	(Kirk)	111	5	5	2ª	3¹	4¹	6ª	28.30
TELL IT	(Wisner)	112	4	3	7¹½	7ª	7½	7ª	19.60
NO MISTAKE	(Garrett)	116	1	4	3ª	4¹½	8	8	2.40

Two-dollar mutuels paid—SILVER ARCH, $27.60, $10.00, $4.00; TRUTHFULLY, $9.60, $4.60; HURDY GURDY, $3.00.

SILVER ARCH, sent to the leaders going to the backstretch, came around TRUTHFULLY when put to drive and was barely up. TRUTHFULLY was hustled along to take the lead, set a good pace and fought it out willingly. HURDY GURDY, within striking distance of the leaders, hung in final drive. CHANNING, a trailer for three furlongs, closed with a belated rush. BROOKE HEROD had early speed. BUNGALOW was squeezed back going to first turn. NO MISTAKE showed a dull effort.

FIFTH RACE—Charles Town course. Purse, $600. The Potomac Handicap. For 3-year-olds and upward. Start good from stall gates. Won driving; place same. Went to post at 4:37. Off at 4:40. Winner, Mrs. H. Horst's b. f. (4), by Wrack—Marshmallow. Trained by E. Brining. Value to winner, $450; second, $75; third, $50; fourth, $25. Time, 1:16 4-5.

Horses	Jockeys	Wgt.	Post	St.	¼	½	Str.	Fin.	Straight
FLOSILDA	(Palumbo)	110	4	3	5	5	3¹	1ª¹	$2.80
TIMBER LADY	(Terhune)	111	2	1	1ª¹	1ª¹	1¹	2ª	2.50
FRENCH TRAP	(Muncs)	111	1	5	3ª	3ª	2½	3ª	5.40
SEA DOVE	(Machado)	103	3	4	4ª	4½	5	4ª	5.30
IRENE'S BOB	(Hill)	116	5	2	2¹½	2½	4½	5	3.00

Two-dollar mutuels paid—FLOSILDA, $7.20, $4.40, $3.40; TIMBER LADY, $4.60, $3.80; FRENCH TRAP, $3.40.

FLOSILDA, not hurried when in close quarters soon after the break, worked her way to leaders, was sent between horses turning for home and under strong pressure, was up in concluding strides. TIMBER LADY shook off IRENE'S BOB while setting the pace and fought it out willingly under punnishment. FRENCH TRAP ran into a pocket entering the stretch and weakened. SEA DOVE could not threaten. IRENE'S BOB ran out at stretch turn after outbreaking his field.

SIXTH RACE—Six and one-half furlongs. Purse, $500; claiming. For 3-year-olds and upward. Start good from stall gates. Won driving; place same. Went to post at 5:09½. Off at 5:10. Winner, G. G. Waugh, Jr.'s, b. m. (5), by Canter—Grand Peggy. Trained by A. S. Bowman. Value to winner, $350; second, $75; third, $50; fourth, $25. Time, 1:20 3-5.

Horses	Jockeys	Wgt.	Post	St.	¼	½	Str.	Fin.	Straight
PEGGY CAN	(Root)	110	1	1	2¹½	1ª¹	1ª¹	1¼	$3.30
TODY WEST	(Garrett)	112	3	2	1ʰ	2¹½	2ª	2½	7.20
SOUPCON	(Snyder)	111	6	7	6ª	7¹ª	4¹½	3ª	3.50
BUNTY ANN	(Hill)	108	8	6	3¹	3¹½	3ª	4½	4.10
HARD CHASE	(Palumbo)	110	7	5	7¹ª	6½	6¹½	5ª	11.00
STAND BY	(Munos)	113	2	3	4ʰ	4ª	5ʰ	6ª	23.50
EASTER HERALD	(Machado)	113	4	4	5ª	5ª	7¹ª	7¹ª	5.80
GRIER LAD	(Dubost)	115	5	8	8	8	8	8	138.90

Two-dollar mutuels paid—PEGGY CAN, $6.60, $4.40, $3.20; TODY WEST, $7.60, $5.80; SOUPCON, $3.40.

PEGGY CAN, first away, was challenged repeatedly while saving ground on the inside of TODY WEST and drew out gradually in the stretch. TODY WEST, sent to PEGGY CAN at once, weakened after setting and pressing the pace. SOUPCON lacked early speed, but came with a rush after saving ground at stretch turn. BUNTY ANN bore out at the first turn and weakened in final drive. HARD CHASE rallied only mildly. EASTER HERALD never threatened. STAND BY had to be pulled up at first turn.

SEVENTH RACE—One and one-sixteenth miles. Purse, $500; claiming. For 3-year-olds and upward. Start good from stall gates. Won driving; place same. Went to post at 5:39. Off at 5:40. Winner, Mrs. F. Dove's b. f. (4), by Blue Larkspur—Santa Clara. Trained by W. O. Siegert. Value to winner, $350; second, $75; third, $50; fourth, $25. Time, 1:49 3-5.

Horses	Jockeys	Wgt.	Post	St.	¼	½	¾	Str.	Fin.	Straight
BAV	(Root)	107	2	2	4¹½	5½	4¹	2ª	1¹½	$2.40
COLORIST	(Hernandez)	112	3	3	6	3ª	1½	1¹½	2¹½	8.70
VENNIE H.	(Terhune)	113	1	1	1½	1¹½	2ª	3ª	3¹	27.80
EARLY CALL	(Hill)	107	3	6	7½	6ª	6ª	5ª	4¹½	3.30
REIGH TETRARCH	(Palumbo)	116	5	3	2ª	4¹½	3½	4¹½	5ª	3.80
OLD HOP	(Pillmann)	108	4	5	5ª	7ª	7½	7ª	6ª	197.70
JUSTA TOWN	(Garrett)	106	6	4	3¹	2ʰ	5¹	6ª	7ª	26.00
STAR SPECIAL	(Machado)	107	7	7	6ª	8	8	8	8	3.70

Two-dollar mutuels paid—BAV, $6.80, $4.80, $3.20; COLORIST, $9.00, $5.00; VENNIE H., $5.00.

BAV, steadied along for a half, rallied when put to drive and easily disposed of COLORIST in the stretch. COLORIST, tardy at the break, went around horses with a bold rush to take command, but weakened suddenly in the stretch. VENNIE H. had good speed from start, saved ground while setting pace and closed willingly. EARLY CALL closed some ground. REIGH TETRARCH weakened after moving up menacingly. JUSTA TOWN had speed for a half.

At The Post . . . .

Dear Al: Selection at Charles Town.

I have received so many letters complimentary to this track that I was beginning to believe that one of the stockholders was taking me for a ride. However, Benningite Brown proves that there is sometimes a horse of a different color. It seems that a lady in his party fainted at the track and he rushed to a water pipe to get water and found that the spigot had been removed. Then he made a dash for one of the concession stands and was told that "we don't serve no water here." Mr. Brown was mighty hot when he wrote the letter, and he was mighty hot while he was hunting for water. Furthermore, he did not say that I was not to use his name. Mr. Brown's letter was on top of my mail pile, separated by three "final notices" from this one:

"Dear Mr. Bennings: I read your column daily and play quite a few of your selections and I read what you said about the man who's wife fainted (she was the guest of the stewards for the remainder of the day) and about the ice cream man carrying the baby's bottle around to keep it cool, but here is a boost which heads them all and I think the public should read about it. I was up at Charles Town Friday and I went to the $2 window and bought a ticket. I gave the man a $5 bill and, in my haste, I forgot to get my change. I went up in the stands to watch the race and did not discover my loss until after the race was over. So I went back to the same window and asked the man if he sold tickets at that window for the previous race and he said he had. I told him what I had done and he asked to see my ticket. I showed it to him and he gave me my $2 back."

BILL.

First race—Radial seems the best suited in the day's opener. Has rounded into top form and I see no reason for mistakes. **Tuleyries Star** is a fair sort and promises to be in the thick of contention. **Mary Wales** goes back to sprinting and could surprise.

Second race—Royal Business turned in a nice effort last out and promises to be an important factor in this field. **Schley Gold** will have Palumbo up and figures to be a threat. **Can Bloom** has had some education and may be ready for a good race.

Third race—Miss Troy gets in this with feather weight and deserves attention. **Povel** has been racing into condition and draws Palumbo as the rider. **Lady Windsor** is on the improve.

Fourth race—Stepping In, if sent back after today's victory, might come right back with another win. **Pageantry** breaks off the rail and promises to do a lot of running. **Zipalong** changes riders.

Fifth race—Halloo, an easy winner last out, shapes up as the best thing of the day. **Lady Dunlin**, particularly on an off track, is dangerous. **Lady Cirek** has plenty of speed.

Sixth race—Edith Walker should come right back with another win. **She Knows** and **Joe Jay** to do the chief chasing. Palumbo rides the first named.

Seventh race—Canynge showed a lot of improvment last out and seems suited by the field and the distance. **Porphyry** may need mud for another good effort as those legs seem to be failing. **Running Water** would be a factor if in action.

Eighth race—Dudley C., a winner at Hagerstown, is improving and this may be the right spot. **Golden Play**, in with feather weight and likely to shift riders could surprise. **Lucky Turn** for the show end.

Ninth race (substitute)—If this race is used, I'll take **Landsman, Gay Bride** and **Flying Dervish.**

Best bet—Edith Walker.

Racing Selections

AQUEDUCT.
(Past track.)
1—My Debut, Jack Be Nimble, Jacksaw.
2—No selections.
3—Room Service, Sun Flo, Brown Chick.
4—Jacobs entry, Quel Jeu, Deflate.
5—Jesting, Reminding, Pastry.
6—Ichester, Miss Dignity, Rip Van Winkle.
Best bet—Jestlar.
—Louisville Times (*P*).

WASHINGTON PARK.
(Past track.)
1—Cross Keys, Vassar, Pegging Away.
2—Julia Grant, Firm Hand, Chalkeye.
3—Billy Jones, Repaid, Ottoman.
4—Virginia J., Shatterproof, Alice G.
5—Sparata, Denemark entry, Grand Manitou.
6—Grey County, Murph, Talked About.
7—Unkie Tom, Flag Cadet, Wesoway.
8—Sir Ajax, Mousetrap, Bistrita.
Best bet—Grey County.
—Louisville Times (*P*).

DETROIT.
(Past track.)
1—Aim High, Derby Delight, Rose K.
2—Georgia Meaden, Bill Lutz, Mad Bull.
3—Dark Roamer, Fitkin, Wise Dora.
4—Kermay, High Polish, Slippery.
5—Bill Donoghue, Bunny Martin, Odd Blue.
6—Mary Vito, Crow's Flight, Dolaway.
7—Miss Petrina, Dosana, Job Printer.
8—Joan Macaw, Sickle Bill, Bushmaster.
Best bet—Bill Donoghue.
—Louisville Times (*P*).

LATONIA.
(Good track.)
1—Legal Advice, Jack Hi Jack, Jimmy W.
2—Noma F., Capuche, Patawite.
3—Ramrod, Pat C., Captain Henry.
4—My Blaze, George Gable, Beauty Sleep.
5—Knee Deep, Noticing, Play Dis.
6—Dora May, Yantis, Squaw Lady.
7—Ann Jones, Red Raider, Overplay.
8—Atina, Mechanic's Gold, Golden Nut.
Best bet—Dora May.
—Louisville Times (*P*).

Detroit Results.

By the Associated Press.

FIRST—Six furlongs; purse, $800; claiming; 3-year-olds and upward.
Blind Star, 113 (Jones)... 6.40 3.20 2.40
Stairs, 105 (Cornay)..... 3.40 2.60
High Santa, 116 (Fernandez)..... 3.20
Come Home, I Novotny, Sunny Sethina, Little Peggy, *Zephine, Bardoza, Snoops, *Ida King and *Pleasing Color also ran. Time, 1:14 2-5.
*Field.

SECOND—Six furlongs; purse, $800; claiming; for 3-year-olds and upward.
Henrierva, 101 (F. Jones)..27.80 9.00 5.20
Dulcimer, 109 (Stevenson)..... 4.00 3.00
Catch Fly, 113 (Dean)..... 3.00
Molly Greenock, Monie Blue, Rixia, Wanda Gable, Whiskarita, Chance Queen and Roselake also ran. Time, 1:14 3-5.

THIRD—Five furlongs; purse, $800; for 2-year-old maidens.
Rhetti, 115 (Stevenson)..... 4.00 2.80 2.40
Odessa Lad, 115 (Guymon)..... 5.40 4.80
Verakee, 112 (Hardy)..... 3.40
Strelling High, Isolene, Swing It, Sue Harpen, Transwynn and Parvin also ran. Time, 1:01 3-5.

FOURTH—Five furlongs; purse, $800; for 2-year-old maidens.
Pretty Pet, 112 (Guymon)..13.20 5.20 2.80
Soda Time, 112 (Stevenson)... 6.00 2.80
Le Feu, 115 (Critchfield)..... 2.40
Grit and Grace, Texas Boy, Show Card, Doug Brashear, Mary Nadi and Fountain Head also ran. Time, 1:00 3-5.

FIFTH—Six furlongs; purse, $800; claiming; for 3-year-olds and upward.
San Lu, 113 (Critchfield)...12.00 4.80 3.20
Kinsbury, 110 (Stevenson)..... 2.80 2.20
Ladino, 117 (Hanauer)..... 2.60
Blackey, Charmain, As Always, Marching Man and Belleek also ran. Time, 1:14.

SIXTH—Mile and seventy yards; purse, $1,00 (the Coldwater); allowances; for 3-year-olds and upward.
Kandahar, 116 (Hardy).... 6.80 4.20 2.60
Shooting High, 103 (Stevenson).. 4.20 2.80
Lynx Eye, 116 (Wholey)..... 3.40
Sun Power, Navarre and Zaar also ran. Time, 1:45.

SEVENTH—Mile and seventy yards; purse, $800; claiming; for 3-year-olds and upward.
Gibby's Choice, 110 (Marrero)
10.40 5.40 3.20
Gold Ti, 112 (Hanauer)..... 3.00 2.40
Kendal Green, 113 (F. Jones)..... 2.60
Tobacco Buyer, Sleep Along, Hour Lady, Gunwale, Imperial Nick, Little Reigh and Night Flower also ran. Time, 1:47 4-5.

EIGHTH—One and one-sixteenth miles; purse, $800; claiming; for 4-year-olds and upward.
Larry M., 110 (F. Jones)....6.00 2.80 2.60
Clientelle, 111 (Rosen).....2.80 2.60
Exchange Club, 115 (Stevenson).....3.20
Gay Days, Grana, Fez, Rockrim, Black Miss, Paradox Girl and Transcall also ran. Time, 1:49 3-5.

Washington Park Results.

By the Associated Press.

FIRST—Five furlongs; purse, $900; claiming; for 2-year-old maidens.
Bob Brax, 113 (Scurlock)..16.40 8.20 6.20
Young Playtime, 118 (Anderson) 7.20 6.00
Delovely, 115 (Westrope).....12.60
Formax, Hay Top, Westy's Hero, Grey Flash, Real Sport, Triplane, Green Country and Lamonte also ran. Time, 1:01.

SECOND—Seven furlongs; purse, $900; for maiden 3-year-olds and upward.
After All, 101 (J. Renick).10.20 3.60 3.00
Russmor, 106 (A. Robertson)... 2.80 2.40
Parmenarch, 106 (Beasy)..... 3.00
Distractible, Gleaning, Ruth, Allesoy, Flag Unfurled, Lessure and Ahead also ran. Time, 1:25.

THIRD—Six furlongs; purse, $900; claiming; for 3-year-olds and upward.
Hour Zev, 114 (Hauer)..... 7.40 3.40 3.00
Our David, 112 (S. Roberts)..... 3.20 2.60
Cheraw, 114 (Anderson)..... 4.00
Full Up, Modest Manners, Mitzi Kai, Analysis, Spickeen, Cain and Baku also ran. Time, 1:13 2-5.

FOURTH—Six furlongs; purse, $900; claiming; for 3-year-olds and upward.
Drombo, 117 (Haas)..... 5.00 3.40 2.80
The Darb, 120 (Turner)..... 5.80 5.60
Spicson, 112 Phillips)..... 9.40
What a Question, Discourse, Chantesuta, Commish Geary, Sainte d'Espoir and Sun Hour also ran. Time, 1:13.

FIFTH—Five furlongs; purse, $900; claiming; for 2-year-olds.
Driftalong, 110 (Ryan)..... 3.20 2.40 2.20
Bertillon, 109 (Kurtsinger)..... 4.00 2.80
Manoeuver, 105 Haas)..... 3.60
Ariel Attack, Miss Georgette and Quibbert also ran. Time, 0:59 2-5.

SIXTH—Seven furlongs; purse, $900; claiming; for 3-year-olds and upward.
Advancing, 113 Corbett)..... 4.80 3.20 2.60
Festoon, 103 (Ryan).....13.00 6.80
Exponent, 118 (Hauer)..... 6.20
Margaret G., Anklets, Dandy Jay and Paycheck also ran. Time, 1:28 1-5.

SEVENTH—Six furlongs; purse, $900; claiming; for 3-year-olds.
Cainap, 101 (James)..... 21.40 10.00 3.80
Me O My, 106 (Ryan)..... 3.40 2.60
Silver Braid, 116 (Corbett)..... 2.80
Jesting Lady, Sun Spice, Miss Europe, Lady Day, Merry Peggy and Autograph also ran. Time, 1:12 2-5.

EIGHTH—One mile and 70 yards; purse, $900; claiming; for 4-year-olds and upward.
Sir Boston, 113 (S. Roberts).
18.20 13.00 6.00
Wild Transit, 105 (Ryan)..... 8.80 6.00
Swap, 110 (Phillips)..... 9.60
Black Peter, Sorcery, Hazy Autumn, Parity, Western Run also ran.

Aqueduct Entries.

By the Associated Press.

FIRST RACE—Five furlongs; purse, $1,000; claiming; 2-year-olds.
1 Azotaras .... 113| 6 Early Evening 107
2 Jacksaw ..... 113| 7 Far North... 110
3 Gert B. ..... 114| 8 Weary Flower 110
4 Arch Fiend... 113| 9 Our Debut.... 110
5 Jack Be N'ble 113|10 Seed 108

SECOND RACE—About 1½ miles; the Himation; purse, $1,000; hurdles; 3-year-olds and upward; selling.
1 ‡Prince Wick. 146| 7 ‡‖Fly. Falcon. 142
2 Dothair .... 149| 8 Marc Aur. II. 151
3 Sobrante .... 149| 9 Harem H'ey. 149
4 Jolie Knight. 149|10 †Walkedun.. 143
5 §†Knocka'oor. 146|11 ‖ †White L'ng 144
6 Grain de Cafe 149|
†W. D. Cleland entry.
‡Mill River Stable-S. A. W. Saltzzzi entry.
§5 lbs. claimed for rider.
‖7 lbs. claimed for rider.

THIRD RACE—Five furlongs; purse, $1,000; maidens; 2-year-old fillies.
1 Soigne ..... 115| 7 Sunnyshore... 115
2 Mahlette .... 115| 8 ‡Daughter Fr 115
3 Ball Out..... 115| 9 ‡Room Serv'e. 115
4 Lourdes ..... 115|10 §Sun Flo.... 115
5 †Gravilla .... 115|11 Brn. Chick... 115
6 †Ripples .... 115|12 §Sun Kinesen 115
†Belair Stud entry.
‡J. H. Whitney entry.
§W. S. Kilmer entry.

FOURTH RACE—Six and a half furlongs; purse, $1,000; claiming; 3-year-olds and upward.
1 Deflate ..... 113| 6 Chief Cher'ee. 115
2 Idle Midget.. 106| 7 *Shining Sun. 108
3 Whitsaway... 112| 8 Quel Jeu.... 117
4 †Microphone.. 120| 9 Play Chance... 110
5 †Deduce ..... 117|
†Mrs. S. E. D. Jacobs entry.

FIFTH RACE—One and one-sixteenth miles; the Cynosure Handicap; purse, $1,200 added; 3-year-olds and upward; Class C.
1 Lucky Light... 106| 6 Bulwark 111
2 Danger Point. 108| 7 Jesting 120
3 Ann O'Ruley.. 110| 8 Pastry 106
4 Reminding ... 110| 9 Hoops 110
5 Twice ..... 109|

SIXTH RACE—One and one-sixteenth miles; purse, $1,000; claiming; 3-year-olds and upward.
1 Rip Van W'le. 116| 4 Undulate 116
2 *Miss Dignity 109| 5 Ichester 119
3 Brindle ..... 108| 6 Light 108
*Apprentice allowance claimed.
Listed in order of post positions.
Weather, clear; track, fast.

Charles Town Entries.

By the Associated Press.

FIRST RACE—Six and one-half furlongs; purse, $400; claiming; 3-year-olds and upward.
No. Horse (Jockey) Wgt. Odds.
6 Requespine (Dubost) 106 5-1
7 Tuleyries Star (Machado) ...109 2-1
1 Clifton's Nell (Palumbo) 106 5-1
2 Princess Wrack (Woods) 106 10-1
3 Wrackatell (Garrett) 106 20-1
4 Radial (Terhune) 112 3-1
5 Mary Wales (Laurin) 106 5-1

SECOND RACE—Four and one-half furlongs; purse, $400; claiming; 2-year-old maidens.
6 Royal Business (Machado) ...110 3-1
7 Miss Bones (Garrett) 108 7-2
8 Hagerstown Boy (Wisner) ...113 20-1
1 Neville (Sylvester) 109 10-1
2 Brain Child (No boy) 106 6-1
3 Can Bloom (Garrett) 110 3-1
4 Schley Gold (Palumbo) 107 5-2
5 Lulu Khayham (Root) 104 20-1

THIRD RACE—Charles Town course; purse, $400; claiming; 3-year-olds and upward.
12 *Boy's Girl (Snyder) 104 20-1
13 Vinny Boy (Polk) 114 20-1
14 Miss Troy (Root) 103 3-1
15 Maid of Dunlin (Terhune) 109 12-1
16 Povel (Palumbo) 109 7-2
1 Counsellor Billy (Cusimano)..114 20-1
2 Good Gracious (Garrett) 109 5-2
3 Lady Windsor (Laurin) 109 6-1
4 Mabel Beyond (Castanova) 109 20-1
5 Gentleman (Coffman) 114 10-1
6 Queen Blaze (Garrett) 103 20-1
7 Miss Toucan (Simpson) 109 3-1
8 Warned Off (Palumbo) 114 12-1
9 Vanvola (Munos) 109 5-1
10 Mazynlata (Palumbo) 109 2-1
11 Perfect Host (Wisner) 114 20-1

FOURTH RACE—Six and one-half furlongs; purse, $400; claiming; 4-year-olds and upward.
6 Pageantry (Palumbo) 108 6-1
5 Stepee (Simpson) 100 15-1
7 Stepping In (Berg) 111 3-1
8 Miss Troycom (Garrett) 109 3-1
9 Petee Lad (Machado) 111 5-1
4 Citoman .... 102| 9 Witty Lass... 99
5 Kallipa .... 109|10 *Billy Jones. 110

FOURTH RACE—Six furlongs; purse, $900; allowances; 3-year-old fillies.
1 Virginia J... 115| 5 Alice G..... 106
2 Suncrax .... 109| 6 Cosette 100
3 Lucky Ducky. 106| 7 Shatterproof.. 106
4 Leenda ..... 106|
FIFTH RACE—Mile and 70 yards; purse, $900; Grade B Handicap; 3-year-olds and upward.
1 Grand M'lou. 118| 4 †Chance Ray. 112
2 Sparta ..... 106| 5 Lady M'rose.. 104
3 Miss Saxon.. 108| 6 †Bootmaker... 114
†Mrs. E. Denemark entry.

SIXTH RACE—One mile; purse, $900; allowances; 3-year-olds.
1 Talked About. 112| 6 Sunset T'l II. 112
2 Robert L.... 109| 7 Yellow Tulip. 109
3 Grey Count . 118| 8 Murph 109
4 Prairie Dog.. 106| 9 †Cross S.... 109
5 †Edall ..... 106|10 Teddy Green. 109
†Valdina Farm entry.

SEVENTH RACE—One mile; purse, $900; claiming; 4-year-olds and upward.
1 Sleepy Joe.... 115| 8 Wesoway 113
2 Minton ..... 113| 9 *Unkie Tom.. 110
3 Whichaway... 113|10 Yenrac 113
4 Tornadic .... 115|11 *Lady Federal 103
5 Metaurus .... 113|12 *Color Bearer. 111
6 Flag Cadet... 103|13 *My Ponne... 108
7 Wee Emma.... 113|

EIGHTH RACE—One and one-eighth miles; purse, $900; claiming; 3-year-olds.
1 Uckle ..... 108| 8 *Little Heel.. 108
2 *Peggy's Peggy 105| 9 *Chf. Ger'mo. 108
3 *Kingpin .... 108|10 *Bombastic.. 108
4 Playaway .... 113|11 *Mousetrap... 108
5 *White Legs.. 108|12 *Malimou ... 108
6 Bistrita .... 110|13 *Paplay 108
7 Sir Ajax .... 113|
*Apprentice allowance claimed.

Washington Park Entries.

FIRST RACE—Five furlongs; purse, $900; maiden 2-year-old fillies.
1 Pegging Away. 115| 8 Sunny Fields 115
2 Alregia .... 115| 9 Mighty Sweet 115
3 Marcie S.... 115|10 Mother's Love 115
4 Shan. Queen. 115|11 Cross Keys.. 115
5 Ma Hornings. 115|12 Lace Reich... 115
6 Clematis .... 115|13 Vassar 115
7 Cindy ..... 115|

SECOND RACE—Six furlongs; purse, $900; claiming; 3-year-olds and upward.
1 *Chalyeye ... 117|10 Boots G'nock. 103
2 *Thistle Genie 108|11 Julia Grant.. 113
3 *Pennlist .... 105|12 Transport .. 113
4 *Madcap Y'kee 105|13 Our Major.. 103
5 Jabberie .... 98|14 Grasswrack.. 113
6 *Dom. Player. 108|15 Technocracy. 110
7 *Chancery ... 108|16 *Pat P. 115
8 *Sun Erin.... 105|17 *Judge Boelli 105
9 *North Blaze. 100|18 *Firm Hand.. 112

THIRD RACE—Seven furlongs; purse, $900; claiming; 4-year-olds and upward.
1 America .... 115| 6 Repaid 109
2 Bohemian Lass 104| 7 Maiden Dr'm. 110
3 Centennial ... 109| 8 Bon. Princess 104
4 Citoman .... 102| 9 Witty Lass... 99
5 Kallipa .... 109|10 *Billy Jones. 110

FOURTH RACE—Six furlongs; purse, $900; allowances; 3-year-old fillies.
1 Virginia J... 115| 5 Alice G..... 106
2 Suncrax .... 109| 6 Cosette 100
3 Lucky Ducky. 106| 7 Shatterproof.. 106
4 Leenda ..... 106|

FIFTH RACE—Mile and 70 yards; purse, $900; Grade B Handicap; 3-year-olds and upward.
1 Grand M'lou. 118| 4 †Chance Ray. 112
2 Sparta ..... 106| 5 Lady M'rose.. 104
3 Miss Saxon.. 108| 6 †Bootmaker... 114
†Mrs

Wheat Whirls 4 Cents Upward In Pit Turmoil

Threatened World Scarcity of Breadstuffs Alarms Traders.

By the Associated Press.

Chicago, June 15.—Rushing excitedly upward 4 and 5 cents a bushel, wheat markets both sides of the Atlantic indicated alarm today relative to prospective world breadstuff scarcity.

In a crop-scare market, Winnipeg quotations led the way, skyrocketing 5 cents a bushel on all future deliveries both of wheat and rye, the furthest immediate allowable limit. Simultaneously, the Chicago wheat market soared 4½ cents maximum for wheat, and 9 cents for rye.

Setting the wheat trade aflame were official reports today indicating that wheat and rye alike promise poor harvests in Europe, and that Saskatchewan Province, the largest wheat producer in Canada, is confronted by rapidly increasing danger of crop collapse in 7,000,000 acres because of widespread drought.

At the close, Chicago wheat futures were 3¼@4 cents above yesterday's finish; July, 1.11@1.11¼; September, 1.10½@1.10¾; December, 1.12¼; corn, ⅜@2¼ up; July, 1.14¼@1.14⅜; September, 1.00½@1.00¾; December, 74½@74⅝; oats, ⅝@2¼ advance; September, 35⅝, and rye showing 3⅞@5 cents bulge; September, 79½. Provisions results varied from 10 cents setback to 30 cents higher.

Futures Price Range.

	Open.	High.	Low.	Close.
Wheat—				
July	1.08	1.11¼	1.08	1.11
September	1.07⅜	1.10⅞	1.07⅜	1.10½
December	1.10¼	1.12⅝	1.09⅞	1.12¼
Corn—				
July, new	1.13¼	1.14⅞	1.13½	1.14¼
Old	1.13½	1.13½	1.13½	1.13¾
September	99¼	1.00⅛	99	1.00½
December	74⅝	75⅛	73⅝	74½
Oats—				
July	38¾	40½	38¾	40⅝
September	35¼	35⅝	35⅛	35⅝
December	36⅝	37¼	36⅝	37¼
Soy Beans—				
July	1.37¾	1.37¾	1.35	1.35
October	1.04½	1.04¾	1.04½	1.04¾
December	1.04¼	1.05	1.04¼	1.04¾
Rye—				
July	80½	84⅞	80½	84⅞
September	76½	79½	76½	79½
December	78	81½	78	81⅝
No barley.				
Lard—				
July	11.55	11.95	11.55	11.85
September	11.85	12.15	11.85	12.15
October	11.90	12.17	11.90	12.15
December	11.65	11.85	11.60	11.80

Cash Grain Prices.

WHEAT—No sales reported.

CORN—No. 2 mixed, 1.16½; No. 1 yellow, 1.15½; No. 2 yellow, 1.15½@1.17; No. 3 yellow, 1.15¼; No. 2 white, 1.18.

OATS—No. 1 white, 49¾@50; No. 3 white, 45¼@47½.

SOY BEANS—No. 2 yellow, 1.36½@1.37.

BARLEY—No. 2 Illinois, 95; feed, 55@65 nominal; malting, 75@95 nominal.

TIMOTHY SEED—4.00@4.25 cwt.

CLOVER SEED—22.00@29.00 cwt.

$50,000,000 Bills 2.8 Times Subscribed

Secretary of the Treasury Morgenthau announces that the tenders for $50,000,000, or thereabouts, of 273-day bills, dated June 16, 1937, and maturing March 16, 1938, which were offered on June 11, have been opened at the Federal Reserve banks.

The total amount applied for was $140,238,000, of which $50,045,000, was accepted. The accepted bids ranged in price from 99.621, equivalent to a rate of about 0.500 per cent per annum, to 99.545, equivalent to a rate of 0.600 per cent per annum, on a bank discount basis.

The Day's Movements In Leading Markets

Stocks.

	Tues.	Mon.
Advances	408	43
Declines	234	729
Unchanged	150	94
Total issues	792	866

Recover with strength greatest in closing hour; volume, 927,463.

Bonds.

Firm in narrow range; transfers, $9,682,000.

Curb.

Generally higher; turnover, 237,000.

Commodities.

Wheat strong; cotton, higher; sugar steady; coffee lower.

Exchange.

Higher; Great Britain, $4.94 1-16; France, 4.45½ cents.

Curb Bonds

Sales in thousands. | High | Low | Close

DOMESTIC BONDS.

Sales in thousands.	High	Low	Close
3 Ala Pow 4½ '67	78¾	78¾	78¾
13 Am G&E 5 2028	107⅞	107¾	107⅞
9 Am P&L 6 2016	89½	88	88
11 Appal El Pw 5 '56	106⅝	106¼	106¼
2 Ark P&L 5 '56	95¼	95	95¼
12 As Elec 4½ '53	49¾	49¼	49¾
13 As G&E 5 '50	46¼	46	46
18 As G&E 5 '68	46	45½	46
12 As G&E 4½ '49C	43	42½	43
2 As T&T 5½ '55 A	83¼	83¼	83¼
2 Baldw L 6 '38 xw	169	169	169
35 Baldw L 6 '38 xw st	171	166	170½
6 Can Pac 6 '42	110	110	110
4 Caro P&L 5 '56	97¼	97	97¼
3 Cen Ill PS 4½ '67 F	97⅜	97	97⅜
9 Cen P&L 5 '56	90¾	89¾	89¾
27 Cen St El 5½ '54	48½	46⅞	47½
4 Cen St El 5 '48	48½	46⅞	46⅞
4 Cen St P&L 5½ '53	52	51	52
55 Cities Ser 5 '50	67⅛	66½	66¾
3 Cit SPdL 5½ '49	64	63¼	63¼
22 Cit S Pow 5½ '52	63⅞	62¾	63¾
5 †Comwl Ed 4 '81 F	106¾	106½	106¾
17 Cont G&E 5 '58 A	82½	81½	82
23 †East G&F 4 '56 A	82¼	79½	80
10 Elec P&L 5 2030	84	83¾	83¾
3 Emp O&R 5½ '42	86	85	86
6 Fla P&L 5 '54	89½	89	89½
23 Gatin P S 5 '56	101⅞	101¼	101¼
2 Gen Pub Ut 6½ '56	83½	83	83
9 Geo Pow 5 '67	92	91	92
3 Glen Ald Coal 4 '65	79½	79½	79½
3 Hall Pr 6 '47 A st	99¾	99	99¾
13 Ill Pw & L 5 '56 C	95	94	94¾
18 Ill Pw & L 6 '53	102¾	102	102
8 Ind Svc 5 '50	64¾	63½	63½
2 Ind P&L 5 '57 A	105¾	105¾	105¾
11 Inters Pow 6 '52	28⅞	28	28⅞
12 Inters Pow 6 '57	50½	49⅝	50½
12 J C P&L 4½'61C	103½	103	103
5 Ky Util 5 '61 H	84¼	84¼	84¼
27 Lehigh PS 6 2026 A	105¼	104⅝	104¾
5 Midland Val 5 '43	89½	89½	89½
19 Nat P&L 5 2030 B	75	73	73
5 Nat Pub S 5 '78 ct	44¾	44¾	44¾
2 N Eng G&E 5 '50	66⅞	66	66⅞
2 N Eng G&E 5 '47	67½	67½	67½
7 N Eng Pw 5½ '54	94⅜	93¾	94⅜
28 NY PwbL 4½'67	106½	106⅛	106½
11 NY St ElGG 4½'80	100¼	100	100¼
17 †Okla Nat Gas 5 '46	100	99¾	99¾
3 †Okla NG 4½ '51A	97¾	97⅝	97⅝
4 Pac P&L 5 '''	72¾	71¾	71¾
11 Pen Cen P&L4½ '77	94	93½	94
5 Peo Gas L&C 4 '81B	90¾	90½	90½
2 Phila El P 5½ '72	110	109⅞	109⅞
1 †Pub S N Ill4½ '81F	103¼	103¼	103¼
15 Pug Sd P&L 5½ '49	80½	79⅝	80
9 Pug Sd P&L 5 '50C	79⅝	78	79⅝
7 Pug SdP&L4½ '50D	83	83	83
48 R E P&L 6 2025A	94¾	94	94
13 †So Cal Ed 3¾ '60B	103¼	102¾	103
5 So Ind Ry 4 '51	76	76	76
1 Stand G&E 6 '35	70	70	70
1 Stand G&E 6 '66	66	66	66
4 Stand P&L 6 '57	64⅞	64½	64½
1 †Starrett Corp 5 '50	33½	33½	33½
5 Tex El S 5 '60	99	98½	99
2 Tex P&L 5 '56	105¼	105⅛	105¼
1 Toledo Ed 5 '82	108	108	108
12 Twin CRT 5½ '52A	76½	76½	76½
2 †Ulen&Co 6 '44 3dst	50½	50½	50½
2 Unit L&P 6½ '74	73½	73½	73½
9 Unit L&P 6 '75	70	69⅞	69⅞
7 Unit L&Ry 5½ '52	79¾	79½	79½
3 West Newsp Un '44	50½	50	50½
2 West Tex Ut 5 '57 A	92¼	92¼	92¼
16 †Wis P&L 4 '66 A	94	93¾	94

†Officially listed on application by the corporation.

Other securities are admitted to dealing as "unlisted," on application of a regular member and approval by the listing committee and the board of governors.

Rates of dividends in the foregoing table are annual disbursements based on the last quarterly or semi-annual declaration. Unless otherwise noted, special or extra dividends are not included.

XD—Ex dividend. EX—First sale since ex dividend date or dates. XR—Ex rights. (a) Also extra or extras. (b) Including extra or extras. (e) Paid last year. (f) Payable in stock. (g) Declared or paid so far this year; no regular rate. (h) Cash or stock. (k) Accumulated dividend paid or declared this year. (ur) Under rule. (wi) With warrants. (xw) Without warrants. (war) Warrants.

Stockholders Of Paramount Assail Heads

Executives Are Attacked for Salaries and Stock Deals.

By the Associated Press.

New York, June 15.—Stockholders of Paramount Pictures, Inc., held one of the most boisterous corporate meetings of the year today.

A few shareholders attacked salaries of executives and one, Irving Chestman, a dentist, and owner of 300 shares, accused Stanton Griffis, a director and partner in the stock exchange firm of Hemphill Noyes & Co., members of the New York Stock Exchange, of selling the common stock short. About 125 stockholders attended the meeting.

Griffis, who had been sitting quietly next to Barney Balaban, president, rushed across the floor, pointed a finger at Chestman, and threatened to fight outside unless the charges were withdrawn.

Terming Chestman's statements libelous, Griffis shouted: You can't come here and say that to me—and don't make statements you can't back up."

Griffis said, "I have never sold a share of this stock short." He said he had conducted an arbitrage, buying the preferred and selling the common. "This was done for the benefit of the company without profit to me or my firm," he explained.

Griffis then made a brief speech praising Balaban and there was applause from the floor.

Chestman rose again to speak but was cried down. When the meeting came to order he said: "I am not accusing anyone in particular, Mr. Balaban, but I do know there's something wrong somewhere which has depressed the stock."

Extra and Special Dividends Voted

New York, June 15 (AP).—Sparks-Withington Co., automobile accessory manufacturer, with its principal plant at Jackson, Mich., announced today a dividend of $27 on the 6 per cent preferred stock, payable June 26 to stock of record June 23. This payment clears up accumulations.

P. R. Mallory & Co., Inc., declared a 100 per cent stock dividend on its common stock, payable to stock of record June 21 and a cash dividend of 25 cents on the increased number of shares, payable June 29 to stock of record June 24. The company, an Indianapolis, Ind., concern, produces lighting and ignition equipment and other electrical devices.

Spencer Kellogg & Sons, manufacturer of vegetable oils, declared a special dividend of $50 cash, or two shares of common stock, on each 100 shares of common held, payable August 16 to stock of record August 2.

Froedtert Grain & Malting Co. declared a dividend of $1.20 on common stock, of which 15 cents was designated as a quarterly payment and $1.05 an extra. It is payable July 25 to stock of record July 15. In 1936 the company paid 20 cents.

Stockholders of the Maryland Fund, Inc., a $12,000,000 investment company, received yesterday the regular quarterly cash distribution of 5 cents per share, and an additional distribution of 3 per cent in stock, payable to holders of record May 31.

The Market

By Carlton A. Shively, *A Special Correspondent.*

Stocks Recover Moderately; Government Bonds Lower; Wheat Strong.

New York, June 15.—Recovery in stocks, steadiness in commodities, but continued weakness in bonds took place. Stock turnover was around 1,000,000 shares, and prices closed near the best, with small gains in the majority of issues.

Money market rates were unaffected by the money turnover of more than $1,000,000,000. The incidence of income tax payments, the new Treasury issues and a heavy dividend disbursement day found the market well prepared. It has been a long time since even the heaviest shifting of funds caused any disturbance to money rates. Government bonds again were lower, but the influence on them seemed to be a slackening of bank holdings, partly because of the prospect for larger employment of funds in commerce and the continued pressure of a mounting deficit.

In the foreign exchange the licks put in by the control funds kept the dollar down. Both sterling and francs improved, but developments suggested that the French situation is still on the border of a crisis and that, barring a more compromising stand by the labor parties, the flight from the franc will not stop.

Strike news may have been regarded as somewhat more encouraging—or less disheartening—because of the signs here and there that the worm was beginning to turn, that constituted authority would not be driven into too deep a corner. It is probable that the C. I. O. leaders will sense that this is scarcely a good time to drive too far, and that more conciliatory tactics may be employed before an out and out fight between the local authorities and striking workmen becomes inevitable—with, of course, the inevitable defeat of the rioters.

Just what stream the markets followed through the day would be difficult to say, but some recovery from the excess of pessimism shown yesterday was natural. A good deal of short selling of stocks has been indulged in, and forced liquidation through margin calling is reported to have been quite moderate. Prices are now at levels which ought to attract rather than repel substantial interests, or at least to discourage large scale selling. Prices were irregular in stocks at the start, and gradually improved through the day.

Banking Expansion.

Now that industrial production has reached a level which is about as high as it likely will go, without a large-scale expansion program involving the borrowing and spending of many millions of dollars, and with consumer demand more likely to increase than to decrease from this point, all that remains for inflation to proceed more rapidly is greater use of the enormous supply of money available. That money is by no means the 6 billions or so of currency in circulation. It is also money subject to check in the banks, the total of which has been rising rapidly for more than three years.

This week's statement of the Federal Reserve member banks in leading cities shows the tremendous further rise of $323,000,000 in demand deposits, bringing the total to $15,506,000,000—for city member banks only. Government deposits were down slightly last week. In the past year demand deposits have climbed $829,000,000. The present total is more than 40 per cent greater than that at the depth of the depression (using the nearest comparable figure for demand deposits), and it is nearly a third greater than it was in the first week of June, 1929—a time which we now look back upon as an inflationary period.

Going to Work.

Enough money is available to combine with near limits to production to generate a considerable price rise. That money is beginning to go to work. The past week's statement for city banks showed a rise of $22,000,000 in industrial, commercial and agricultural loans, mainly in this district. The increase was almost as large as that of the preceding week. Leading cities report a rise in commercial loans in five weeks of virtually $100,000,000. Other items in the statement disclosed a continuation of recent trends. Foreign bank balances mounted $19,000,000. Broker loans were up $36,000,000, mainly on new security offerings, and the banks sold $29,000,000 of Government bonds. Their reserves jumped $89,000,000.

Odd Lots.

The market letter writer for Clucas & Co. thinks his calculations were pretty fair. On May 3 he wrote: Should the entire advance in the averages, from March, 1935, to March, 1937, be corrected (the rise amounted to 100 points or 100 per cent), "my computations show resistance at approximately the 159 and 147 levels, respectively. At any rate we shall have to be guided by the action of the market itself." On that computation the market closed yesterday around the 165 level, which means the writer thinks it still has some distance downward to go, perhaps to the 147 level . . . More than a third of margin accounts are in the restricted class. Some brokers report a good deal of selling to clean out undermargined holdings. The average trader holds on through the first two or three margin calls and then, just as the market is about to turn, he lets go. One old timer says he found he always would have been ahead had he sold out promptly on receipt of margin call No. 1 . . . A lively squabble is promised over the desire of some exchange members to segregate bond trading under a new organization. It overshadows for the moment the report of the committee on commission rates.

Belated.

As usual, after a bad market break a number of stocks which failed to appear during the heavy firing were clipped. The following stocks, which did not sell yesterday, lost 1 to 5 points on their first appearance today: American Zinc, Baldwin, Cuban American, Kansas City Southern preferreds, Austin Nichols A, General Cable A, Magma, United Carbon, Ingersoll Rand and Federal Mining.

Curtis.

Softness in Curtis Publishing shares attracted attention. The preferred extended its loss for the past two sessions to more than a dozen points. The common sank to a new low price. Air Reduction was another stock to fall into new low prices.

New York Steam.

The fact that Consolidated Edison asked the S. E. C. to postpone the date of public offering of preferred stock for exchange of New York Steam preferreds to June 25 was regarded as significant. Postponement could be carried along from time to time, but the setting of a date sugested a new exchange offer might be in the making. Steam issues hardened.

Wheat.

The vagaries of the weather brought some excitement into the wheat market. Winnipeg prices went the limit of a day's trading. September wheat in the Chicago market closed 3½ cents higher, at $1.10½ a bushel.

Holders Approve Baldwin Loco. Plan

Philadelphia, June 15 (AP).—Baldwin Locomotive Works stockholders approved today changes in the capital structure of the corporation required by the plan of reorganization now before the United States District Court. The changes include an increase and reclassification of the authorized capital so that it shall consist of 125,251 shares of 7 per cent cumulative preferred stock at $30 a share par value and 3,000,000 shares of common stock of $13 a share par value. The stockholders also voted to increase the indebtedness up to $33,676,300.

Dividend Roll Last Year Was $855,000,000

Corporate Income Tax Lifts Total 28.2% Above Normal.

New York, June 15.—Dividend payments in 1936 were abnormally high, according to the Alexander Hamilton Institute. Prior to last year there was a close correlation between the national income produced in one year and the amount of dividends paid out in the following year. In 1936, however, dividend payments were much larger than the amount indicated by the national income in 1935. Normally, dividends last year would have totaled $3,034,000,000. Actual dividends thus exceeded normal by $855,000,000, or 28.2 per cent. This excess was the result of the undistributed corporate income tax which went into effect last year.

Dividend payments in 1936, despite their sharp increase, were 16.2 per cent below the pre-depression peak in 1930, when they amounted to $4,639,000,000. A further expansion is in prospect for the current year, however. On the basis of last year's national income, which was considerably larger than in the previous year, the normal figure of dividend payments for 1937 works out at $3,479,000,000. On the assumption that the undistributed corporate income tax this year will serve to raise dividend payments above normal by the same percentage as in 1936, it may be estimated that dividends in 1937 will total $4,460,000,000, or not far below the peak in 1930.

It is possible that dividend payments in 1937 will be even larger than the amount estimated by the foregoing method. The rate of payments during the first four months suggest an annual total in excess of the 1930 peak figure. Dividends in the first four months amounted to $1,064,000,000 this year as against $864,000,000 last year, an increase of 23.1 per cent. Such a gain maintained throughout the year would result in an annual total of $4,787,000,000, as compared with $3,889,000,000 in 1936 and with $4,639,000,000 in 1930.

Bank Stocks

New York, June 15 (AP).—(New York Security Dealers Association.)

Bank and Trust.	Bid.	Asked.
Bk of Man (1½)	30½	32½
Bankers Tr (2)	65	67
Bklyn Tr (4)	118	123
Cen Han Bk & Tr (4)	121	124
Chase Nat (1.40)	48½	50½
Chem Bk & Tr (1.80) XD	62½	64½
Commercial (8)	190	196
Cont Bk & Tr (.80)	16	17½
Corn Ex Bk & T (3)	62¼	63¼
Empire Tr (1)	30	31
First Nat (Bos) (2)	48½	50½
First Natl (100)	1985	2025
Guaranty Tr (12)	322	327
Irving Tr (.60)	15	16
Manufacturers Tr (2)	51½	53½
Manufacturers Tr pf (2)	50	52
Natl City (1)	41½	43½
N Y Trust (5)	124½	127½
Public (1½)	41	43
Title G & T	12¼	13¼
Insurance.		
Aetna Cas (2a)	89½	93½
Aetna Ins (1.60)	45¼	47¼
Aetna Life (.80a)	27	28½
Am Equit (1.60a)	37¼	40¼
Am Reinsc (.40g)	41	43
Am Reserve (1a)	27	28½
Am Surety (2½)	52	54
Automobile (1a)	28¾	30¼
Balt Amer (.20a)	7	8
Carolina (1.30)	23¾	25½
City of N Y (1.20)	24	25½
Conn Gen Lif (.80)	34¾	36¼
Contin Cas (1.20)	27½	29½
Fid & Dep (4)	121½	125
Firemans New (.30)	10	11½
Frank Fire (1a)	31½	33½
Gen Reinsur (2)	39	41
Glens Falls (1.60)	43¾	45¾
Globe & Rep (.80)	19	21¼
Globe & Rut	55	58½
Great America (1a)	24¾	26¼
Hanover (1.60)	31½	33½
Hartford Fire (2)	69¾	71¾
Home Fire Sec	4	5¼
Home Ins (1a)	34¼	36¼
Homestead (1)	17½	19
Knickerbocker (.80)	15	17¼
Lincoln Fire	4¼	4¾
Maryland Cas	5½	7
Mass Bond (3½)	59	62
Natl Fire (2)	62½	64½
Natl Liberty (.20a)	8¼	9¼
N. Hampshire (1.60a)	48½	49¾
N Y Fire (.80a)	20	23¼
Nor River (1)	25	26½
Phoenix (2a)	82	86
Prov Wash (1)	34¼	36¼
Revere (P) In (1.30)	23¼	24¾
Rossia Ins (.60a)	9¾	11¼
St Paul Fire (6)	198	204½
Springfield (4½a)	116	119
Sun Life (7½)g	630	680
Travelers (16)	458	468
U S Fire (2)	51¾	53¾
Westchester (1.20a	34¾	36¾

(a)—Also extra or extras.

(g)—Declared or paid so far this year.

Boston Wool Market.

Boston, June 15 (AP).—(U. S. Dept. of Agriculture).—Fleece and Territory wools were quiet in today's market. Buyers made a few inquiries but were not keen to buy. Asking prices, however, were steady to very firm despite lack of interest.

Brokers' Loans Dip To Lower Ratio

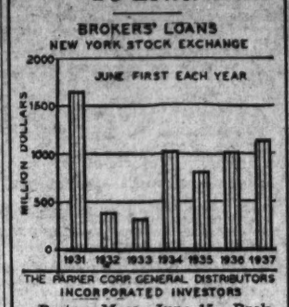

Boston, Mass., June 15.—Brokers' loans have fallen off during the past month, but are 6 per cent above a year ago. The ratio of brokers' loans to the value of all stocks listed on the big board on June 1 was 1.96 per cent, compared with 2.12 per cent a year ago.

Cotton Recovers; October at 12.04

New York, June 15 (AP).—Cotton rallied today but when prices returned to the 12-cent basis, local profit-taking appeared to erase the gains. October, which sold up from 11.84 to 1204, closed at 11.95 with final prices net unchanged to 4 points higher.

Futures Price Range.

	High.	Low.	Last.
July	11.99	11.78	11.99
October	12.04	11.84	11.96
December	12.00	11.81	11.92
January	12.02	11.82	11.93
March	12.07	11.91	11.98
May	12.06	11.92	12.00

Spot, steady; middling, 12.39.

Cottonseed Oil.

Cottonseed oil was active, but price changes were irregular today. After advancing 4 to 8 points on active covering and commission house buying, encouraged by firmness of cotton and grains, there were reactions under foreign selling with the market closing 3 points lower to 1 net higher. Sales, 236 contracts. Bleachable spot, nominal; July closed, 9.25; September, 9.29; October, 9.30; December, 9.22; January, 9.23.

Curb Prices Close Generally Higher

New York, June 15 (AP).—The curb market picked itself up today and moved gently forward on quiet trading. Some specialties dropped lower by fractions to a point or more but on the whole improvement was in evidence throughout most of the list.

The utility group was a gainer with Electric Bond & Share, American Gas & Electric and United Gas higher by fractions to a point. Aluminum Co. jumped 5 points to finish at 135. Technicolor closed up a point at 26½. Also improved were Great Atlantic & Pacific Tea Co., Lake Shore Mines, Gulf Oil and American Cyanamid "B."

Leading the downward procession was Pittsburgh Plate Glass, Closing at 121, off 4¾. Leaning backward by fractions were Creole Petroleum, McWilliams Dredging, Wright Hargraves and Pan-American Airways. Volume for the day totaled 237,000 shares compared with Monday's transfers of 202,000 shares.

Gold Mine Company Enjoined by SEC

The Securities Commission issued a stop order yesterday on securities of the Campana Gold Mines, Inc., of Chicago.

The commission claimed a registration statement filed by the company was incomplete and misleading. The stop order prevents registration of the securities.

Short Term Securities.

(Reported by Robert C. Jones & Co., Inc.)

	Bid.	Asked.
Amer Tel & Tel 5½ 1943	113	113¾
Baltimore & Ohio 4½s, 1939	100½	100½
California Packing 5s, 1940	104½	105⅝
Carolina Clinchfield & Ohio 5s, 1938	103¾	104½
Ches & Ohio Rwy 5s, 1939	107½	107⅝
Edison Elec Illum 4s, 1939	104½	106⅝
Houston Oil 5½s, 1940	101⅝	102
Intl Tel & Tel 4½s, 1939	86	89
Lehigh Val Coal 6s, 1938	95	97¼
Lehigh Val T Rwy 5s, 1941	106¾	108
Long Island Genl 4s, 1938	102½	103⅝
Louisville & Nash 4s, 1940	106⅝	106⅞
Michigan Central 4s, 1940	104¾	105⅛
N Y Chi & St L 6% notes 1938	100	100¼
N Y Tel Co 4½s, 1939	107¼	107⅜
Penna R R Co 4s, 1943	106	111
Sou Bell T & T 5s, 1941	105½	105⅝
Wabash Rwy Co 5s, 1939	92¼	93
Warner Bros 6s, 1939	94	94¾
Western Union Tel 5s, 1938	101¾	102

Leaders to Put Tenancy, Crop Measures First

Hearings May Postpone Action on General Farm Bill.

By Russell Smith

Agreement to push the $10,000,000 Bankhead tenant bill and the Pope crop insurance bill to passage at this session of Congress was reached yesterday by Congressional leaders in conference with Secretary of Agriculture Henry A. Wallace and other Administration officials.

Some confusion existed as to what will be done with regard to the general farm bill embodying Wallace's ever normal granary plan.

The general view prevailed that chairmen of the agriculture committees of the two houses will introduce bills resembling the proposal of the American Farm Bureau Federation and begin extensive hearings at once.

This would sign the bill's death warrant, so far as this session is concerned. Wallace was reported to have agreed to such delay in the two-hour conference yesterday, providing that the tenancy and crop insurance bills were pressed to enactment. He made no statement following the conference, however.

Senator Pope (Democrat), of Idaho, author of the crop insurance bill and one of those attending the conference, told The Post last night that the conference agreed, if it is feasible after hearings have been held, the general farm bill would be brought to a vote.

Pope said that it is possible the House bill will desire to reduce the $100,000,000 appropriation called for in his bill, on the ground that better-than-normal wheat crops this year might render so large a reserve undesirable. He made it clear, however, that he had no definite knowledge of House sentiment on this score.

Chairman Marvin Jones, of Texas, of the House Agriculture Committee, denied that he attended the conference and said he did not know what procedure was in prospect for the tenant bill now pending in the House. This bill calls for a $50,000,000 loan program.

The Bankhead bill would appropriate $10,000,000 for outright purchase of land by the Federal Government and its resale to selected tenants, a policy the House committee has rejected.

Security Averages.

Stocks.

	50 Ind.	20 RR's	20 Util.	90 T'tl
Yesterday	148.9	55.9	72.7	121.8
Previous day	147.5	55.6	72.1	120.7
Week ago	157.1	59.3	76.3	128.5
Month ago	152.4	59.8	77.3	125.6
Year ago	140.4	50.6	94.0	118.4
Two years ago	97.9	35.7	59.0	81.5
1936 high	169.6	64.0	102.0	140.5
1936 low	126.2	44.0	80.3	106.4
1935 high	127.9	45.3	84.8	106.9
1935 low	78.6	28.6	39.5	64.0

Bonds.

	20 Ind.	20 RR's	20 Util.	90 T'tl
Yesterday	90.9	93.7	100.6	95.1
Previous day	90.9	93.9	100.8	95.2
Week ago	91.4	94.6	101.4	95.8
Month ago	91.9	94.4	101.4	95.9
Year ago	90.6	93.1	105.7	96.5
Two years ago	87.4	80.5	98.0	88.6
1936 high	94.8	100.4	106.2	100.2
1936 low	90.0	84.7	103.5	93.3
1935 high	91.5	86.4	103.6	93.1
1935 low	83.6	71.0	89.3	83.0

(1926 averages equal 100.)

Copyright, 1937, by Standard Statistics.

U. S. Treasury Certificates.

(Reported by Chas. D. Barney & Co.)

Rate.	Maturity.	Bid.	Offer.
3¼	Sept. 15, 1937	100 25-32	100 27-32
2⅞	Feb. 1, 1938	101 10-32	101 12-32
3	Mar. 15, 1938	101 28-32	101 30-32
2⅞	June 15, 1938	102 9-32	102 11-32
2½	Sept. 15, 1938	102 8-32	102 10-32
1½	Mar. 15, 1939	100 17-32	100 19-32
2¼	June 15, 1939	101 24-32	101 26-32
1¾	Dec. 15, 1939	100 3-32	100 5-32
1⅝	Mar. 15, 1940	100 16-32	100 18-32
1½	June 15, 1940	100 4-32	100 6-32
1½	Dec. 15, 1940	99 28-32	99 30-32
1½	Mar. 15, 1941	99 24-32	99 26-32
1⅜	June 15, 1941	99 7-32	99 9-32
1¼	Dec. 15, 1941	98 23-32	98 25-32
1⅜	Sept. 15, 1939	100 3-32	100 5-32
1⅝	Mar. 15, 1942	100 4-32	100 6-32

Federal Land Bank Bonds.

(Reported by Robert C. Jones & Co., Inc.)

Rate	Maturity	Bid	Offer
3	May, 1956-46	100⅝	100⅞
3	January, 1956-46	100⅝	100⅞
3	July, 1955-45	100⅝	100⅞
3¼	May, 1955-45	101⅞	102⅛
4	July, 1946-44	108⅞	109¼
4	November, 1957-37	101½	101⅞
4	May, 1958-38	102⅝	102⅞
4½	May, 1957-37	101½	101⅞
4½	November, 1958-38	103½	104¼

Transactions on N. Y. Bond Market

Total bond sales yesterday, $9,682,000; previous day, $7,711,000; week ago, $7,964,000; year ago, $10,793,000; two years ago, $12,446,000; January 1 to date, $1,816,684,000; year ago, $1,693,174,000; two years ago, $1,571,693,000.

Range of United States Government Issues

(Sales in $1,000. Dollars and 32ds.)

1937 High.	1937 Low.	June 15. Sales.		High.	Low.	Close.	Net chge.	Closing Bid.	Closing Asked.	Yield.
121.14	113.16	9	Treasury 4¼s, 1947-52	115.24	115.24	115.24	— .2	115.24	115.29	2.40
109.26	104.2	434	Treasury 3¼s, 1943-45	106.6	106	106.6	— .6	106.7	106.9	2.18
115.20	109.12	113	Treasury 4s, 1944-54	111.12	111.6	111.10	— .5	111.6	111.10	2.35
114.9	107.12	25	Treasury 3¾s, 1946-56	109.19	109.19	109.19	— .11	109.20	109.23	2.51
107.27	104.20	10	Treasury 3⅜s, 1940-43 June	105.15	105.12	105.12	— .2	105.12	105.16	1.49
110.18	104.28	1	Treasury 3⅜s, 1943-47	106.19	106.19	106.19	— .5	106.19	106.21	2.19
108.24	104.24	27	Treasury 3⅜s, 1941-43 March	106.10	106.5	106.10	+ .1	106.8	106.10	1.63
108.24	104.24	20	Treasury 3¼s, 1941	106.1	106.1	106.1	— .5	105.29	106.4	1.70
109.25

Complete Transactions Yesterday on New York Stock Exchange

By the Associated Press.

Total stock sales yesterday, 927,463 shares; previous day, 1,306,969; week ago, 597,990; year ago, 1,114,350; two years ago, 885,430; January 1 to date, 221,107,732; year ago, 250,081,789; two years ago, 114,942,917.

1937 High	1937 Low	Name and Dividend Rate	Sales Add 00	High	Low	Close	Net Ch'ge
		A					
55	46	Abbott Lab (1.60b)	1	46	46	46	.....
22¾	15	Adams Exp (.30g)	1	15⅞	15⅞	15⅞	.....
38	29¾	Addressog (.60g)	2	31½	30	30½	+ ⅜
4⅝	2⅛	Advance Rumely	2	2½	2⅛	2⅛	— ⅛
80¼	66¼	Air Reduc (1a)	33	69	66¼	67½	— 1½
5¼	2½	Air-Way El Ap	3	2⅝	2½	2½	— ⅛
18⅝	11⅞	Alaska Jun (.60a)	10	11⅞	11⅞	11⅞	.....
1⅝	2⅝	Alleghany	26	2½	2⅜	2⅜	— ⅛
59⅝	43	Allegh pf $30 ww	2	41½	41½	41½	— ½
45⅝	31¼	Alles Elec (.80g)	24	32⅝	31⅝	32⅝	+ 1⅛
258½	217	Al Chem & Dye (8)	10	219½	217	219½	+ 2½
33½	21½	Allied Mills (2g)	2	21½	21½	21½	— ½
21⅞	15	Allied Strs (.20a)	18	17	16⅝	16⅝	+ ½
85	74½	Allied St pf (5)	2	76	76	76	+ 1½
83½	57	Allis-Ch Mfg (1g)	14	59	57½	59	+ 1
39⅝	25	Alpha P Cem (1)	1	25	25	25	.....
8⅞	4⅝	Amal Leather	6	5½	4⅞	5	+ ½
114⅞	67¼	Amerada (2)	5	87½	87½	87½	+ ½
105	83	Am Ag Ch Del (2½g) XD	1	87½	87½	87½	+ 1½
41⅝	21¼	Am Bank Note (½g)	1	22¼	22¼	22¼	— .....
75⅛	56	Am Bank N pf (3)	30	62	62	62	— .....
90⅝	57¼	Am Brake Shoe (1½g)	2	61⅝	61½	61⅝	+ 1⅛
180	125	Am Br Shoe pf (5¼)	10	131	131	131	— 1
121	90¼	Am Can (4a)	8	91	90⅛	90⅝	— 1⅜
174	152½	Am Can pf (7)	1	156⅝	156⅝	156⅝	+ ⅝
71	50½	Am Car & Fdy (¼g)	1	52	52	52	.....
104½	83¼	Am Car & F pf (4½)	1	82⅛	82⅛	82⅛	— 2⅝
32⅝	13⅝	Am Ch & Cable (½g)	12	30	29	30	+ 1⅛
30⅝	14	Am Colortype	4	14⅝	14	14⅝	+ ⅝
33⅝	25¼	Am Coml Alco	4	22½	21⅝	22	+ 1
13½	8	Am Crystal Sug (2⅝g)	6	25⅝	25½	25⅝	+ ⅝
17	10⅝	Am Encaus Til	3	9	8	8	.....
13⅝	6½	Am Europ	1	11⅛	11⅛	11⅛	— 1⅛
68⅞	39¼	Am & For Pow	35	6⅝	6⅝	6⅝	.....
68⅞	45	Am & F P $6 pf	2	49½	39¼	39¼	— 2¼
38½	18½	Am & F P $7 pf	3	49	48½	49	+ 1⅛
11⅝	6½	Am & F P 2 pf	2	19⅝	19	19⅛	+ ⅝
84⅝	37½	Am Hide & Lea	17	7	6⅝	7	+ ⅝
4⅝	2⅞	Am Ice	2	39	39	39	— ½
27	17	Am Ice pf (1a)	2	3	3	3	— ½
17⅝	13	Am Internat	3	13⅛	13	13⅛	+ ⅛
58⅞	43¼	Am Loco	6	44½	43½	44½	+ 2¼
124	105	Am Loco pf	1	106	106	106	— 2
29⅝	19⅝	Am M & Fdy (¼g)	4	19⅝	19⅝	19⅝	+ ⅛
13⅝	8	Am M & Met (.45g)	4	8⅛	8⅛	8⅛	+ ⅛
72	60½	Am News (3)	1	44⅝	43⅝	44⅝	— ⅝
16½	7½	Am Pow & Lt	50	60⅝	60½	60½	— ⅛
37½	31½	Am P&L $6 pf (6)	2	7½	7½	7⅝	— ⅛
72½	41½	Am P&L $5 pf (5)	3	52	51½	51½	— ⅛
58½	19⅝	Am Rad & St S (.60)	44	42⅝	41⅝	42⅝	+ 1
49⅝	31⅝	Am Roll Mill (1.10g)	32	33⅝	32⅝	33½	+ ⅛
36	25½	Am Safety Raz (2)	1	27⅝	27⅝	27⅝	+ 1
29	22¼	Am Seating	6	24⅝	24	24⅝	+ ⅝
41	41	Am Ship Bldg (2a)	10	41½	41	41½	+ ⅛
105⅝	79⅝	Am Smelt & R (2½g)	17	85⅝	82⅝	82⅝	+ 1⅛
73¼	48⅝	Am Snuff (3a)	1	54½	54½	54½	— ⅛
96½	16¼	Am Stl Fdrs (1g)	35	54	52½	53½	+ 1⅛
187	160½	Am Tel & Tel (9)	8	165⅝	163½	165	+ 2½
99⅝	73¼	Am Tob (5)	2	74½	73⅝	74½	+ 1⅛
150½	128½	Am Tob B (5)	25	76	74½	76	+ 1½
20½	12¾	Am Tob pf (6)	3	134	133½	134	.....
29½	15½	Am Wat Wks (.40g)	5	13	12⅝	12⅝	— ⅛
49	34	Am Woolen	1	16⅛	16⅛	16⅛	.....
17⅝	8⅞	Am Wool pf (2k)	2	8⅝	8½	8⅝	— ⅛
20	6⅞	Am Zinc L & S	30	60½	59½	60½	+ 2
79⅝	44½	Am Zinc pr pf (1¼g)	2	10⅛	10⅛	10⅛	.....
89½	47⅝	Anaconda (⅝g)	131	82	80½	80⅝	+ ⅝
24⅝	11	Anchor Cap (.30g)	12	22⅝	21½	22½	+ 1⅛
19⅝	5½	A P W Paper	2	7	7	7	— ⅛
45	40	Arch-Dan-M (1g)	1	41	41	41	— ⅝
111	107⅝	Armour Del pf (7)	1	108½	108½	108½	.....
13⅝	7	Armour Ill (.35g)	18	10⅝	10⅛	10⅝	— ⅛
102	98	Armour Ill pf (7)	1	104	104	104	— 1
70½	57½	Armstrong Cork (1g)	8	63	61	63	+ 1
18¼	4	Arnold Const (⅝g)	3	11½	11½	11½	+ ⅛
17⅝	9⅝	Artloom	1	9⅝	9⅝	9⅝	— ⅝
24⅝	15⅝	Asad Dry Gds	3	16⅝	15½	16⅝	+ ⅝
94⅝	69½	Atch T & S F (2e)	32	81⅝	80½	81⅝	+ 1⅝
104	97½	Atchison pf (5)	1	99¼	99¼	99¼	+ ⅛
65½	44½	Atl Coast Line	33	51	49	50⅝	+ 1⅝
27	27⅝	Atl Refin (1)	14	28½	27⅝	27⅝	— ⅛
111½	107	Atl Refin pf (4)	1	107⅝	107	107	— ⅛
18⅝	15½	Atlas Corp (.50)	24	15½	15⅛	15½	.....
52⅝	50½	Atlas Corp pf (3)	2	50½	50½	50½	.....
18⅝	11⅝	Atlas Tack (⅝g)	1	12	12	12	+ ⅝
36⅝	20	Auburn Auto	4	20½	20	20½	+ ⅝
9	5⅝	Aust Nich	4	5⅝	5⅝	5⅝	— ⅛
52½	30	Aust Nich pr A (.5k)	30	30½	30	30½	— ⅝
9¼	5⅝	Aviation Corp	17	6⅝	6	6⅝	+ ⅝
		B					
11¼	5⅝	Baldwin Loc	33	5⅝	5⅝	5½	— ⅛
9½	4⅝	Baldwin Loc asd	21	5⅝	4⅞	5	.....
120	80⅝	Baldwin Loc pf	1	88	88	88	— 4
120	85	Baldwin Loc pf asd	1	88	88	88	+ 3
40½	20⅝	Balt & Ohio	62	28⅝	27¼	27⅝	— ⅛
47⅝	30½	Balt & Ohio pf	2	32	31	31½	+ ⅛
43⅝	28¼	Barber Co (⅝g)	6	29⅝	28⅝	29⅝	.....
32	23¼	Barker Bros	1	24½	24½	24½	+ ⅝
41⅝	36¼	Barker pf (3⅝)	50	38¼	38¼	38¼	— ⅛
35½	24½	Barnsdall (1)	18	25½	24⅝	25½	+ ⅛
20¼	14½	Bayuk Cigar (⅝g)	1	14⅝	14⅝	14⅝	+ ⅝
28⅝	20½	Beatrice Cr (1a)	2	21½	21⅛	21⅛	— ⅛
105⅝	101⅝	Best Cr pf ww (5)	1	102	102	102	+ ⅛
15⅝	12	Belding-Hem (1)	3	12¼	12	12¼	+ ⅛
23⅝	20⅝	Benef Ind Ln (.95g)	5	19⅝	18½	19¼	+ ⅛
62⅝	47½	Best & Co (2½a)	3	49⅝	20½	20½	— ⅛
106½	73	Beth Stl (1g)	72	48⅝	47⅝	48¼	+ ⅛
20	18¼	Beth Stl 5% pf (1)	1	18¼	18¼	18¼	+ ⅛
38	24	Black & Decker (⅝g)	2	27	27	27	+ 2
39⅝	22	Blaw-Knox (.45g)	36	24⅝	23⅝	24½	+ ⅝
49⅝	28⅝	Boeing Airpl	3	29⅝	29⅝	29⅝	+ ⅛
93	40½	Bohn Alum (3)	1	40¼	40¼	40¼	— ½
48½	85¼	Bon Ami A (3g)	10	89	89	89	+ 3
28	41⅝	Bon Ami B (1⅞g)	20	42½	42	42	— 1½
47	23½	Borden (1.60)	12	23⅝	23½	23⅝	.....
15⅝	38⅞	Borg-Warner (2)	16	43⅝	42	43¼	+ 1⅛
8½	8⅛	Boston & Me	3	10½	10⅛	10⅛	.....
23¼	1⅝	Botany C M A	1	1⅝	1⅝	1⅝	.....
59⅝	15	Bridgeport Brass (.40g)	7	16⅛	15⅞	16⅛	+ ⅛
8	3¼	Bklyn & Qu T	9	41⅝	41⅛	41⅝	+ ⅝
23	21	Bklyn-Man T (2g)	15	23⅝	23⅝	23⅝	+ ⅝
132¼	65⅝	Bklyn-M T pf (6)	2	68½	68½	68½	— 1
52⅝	26½	Bklyn Un Gas (1.90g)	1	28	28	28	— 1
29¼	17¼	Brunswick-Bal	4	17⅝	17⅛	17⅝	— ⅛
45½	15½	Bucyrus-Erie	7	16⅝	15½	15½	— ⅝
117½	102½	Bucy-E 7% pf (7)	70	106	106	106	.....
14⅝	7½	Budd Mfg	29	8	7½	7⅝	— ⅛
13	8	Budd Wheel (.20g) XD	13	8⅝	8	8	— ⅛
65¼	50⅝	Bulova Watch (4a)	1	54¼	54¼	54¼	.....
35⅝	25	Burr Rd Mach (.80)	1	25½	25½	25½	+ ⅛
4⅝	4½	Bush Term	2	5½	5½	5½	+ ⅛
33½	24¼	Bush T Bldg pf ct	30	30	29⅝	29⅝	— ⅛
18½	13½	Butler Bros (.60)	11	13½	13½	13½	+ ⅛
38⅝	28⅝	Butler Bros pf (1½)	3	29	28⅝	28⅝	— ⅛
9½	4½	Butte Cop & Z	1	5⅛	5⅛	5⅛	+ ⅛
33⅝	20	Byers Co	3	21	20½	20½	+ ⅛
34⅝	26½	Byron Jack (½g)	1	27	27	27	+ ½
		C					
48⅝	35¾	Calif Pack (1⅞a)	2	36¼	36	36¼	+ ⅛
6½	2⅝	Callahan Z-Ld	3	3½	3	3	— ⅛
20⅝	12	Calumet & Hec (⅝g)	11	13½	13½	13½	+ ⅛
37⅝	24½	Campbell Wy (1)	3	25½	24½	25½	+ ⅛
38⅝	25½	Can D G Ale	36	29½	28	28½	— ⅛
17½	12¼	Canad Pac	48	13⅛	12⅝	13⅛	+ ⅛
56½	44	Cann Mills (1g)	1	44½	44½	44½	— ⅛
18½	13⅝	Cap Adm A (½g)	2	13⅝	13⅝	13⅝	+ ⅛
108	90	Caro C & O st (5)	10	97½	97½	97½	— ⅛
7	7	Carriers & Gen (.10g)	2	7⅝	7½	7½	— ⅛
176½	138	Case (J. I.)	3	164	160	164	+ 4
143	147½	Case (J I) pf (7) EX	50	118	118	118	— 3½
100	85½	Caterpil Tract (2)	2	86½	86	86½	+ ⅝
41¼	26⅝	Celanese (1½g)	7	37¼	36½	36⅝	+ ⅛
116	106	Celanese pr pf (7) EX	1	114	114	114	+ ⅝
82½	73⅝	Celotex pf (5)	60	78½	75½	78½	— 1
12⅝	7	Cent Ref	12	7⅛	7⅛	7⅛	— 1
41⅝	18	Cent R R N J	1	19	19	19	— 1
24⅝	12⅝	Cent Violeta Sug	3	12⅝	12⅝	12⅝	— ⅝
86⅝	60	Cerro de Pas (4)	9	63	62	63	.....
23⅝	13⅝	Certain-teed	21	14½	13⅝	14½	.....
82	55	Cert-teed pr (6)	50	58	55	58¼	— 4⅝
63¼	35½	Champ Pap & F (1a)	6	60	59	60	+ 1
68⅝	54½	Ches & Ohio (2.80a)	45	55⅝	54⅝	54⅝	— ½
100	77¼	Ches & Ohio pf (4)	1	93	93	93	.....
90½	73	Ches Corp (3)	8	74½	73	73	— 2
13⅝	6⅞	Chi & E Ill pf	1	7½	7½	7½	+ ½
8⅝	3⅛	Chi & N W	1	3½	3½	3½	+ ⅝
19½	10	Chi & N W pf	12	11	10	11	+ 1
2	2⅛	Chi Gt West	4	2¼	1⅝	1⅝	— ⅛
12	10¼	Chi Gt W pf	3	10½	10⅛	10⅛	+ ⅝
32	24½	Chi Mail Ord (1⅞a)	7	25	24⅞	25	— ⅛
3¼	2	Chi M St P & P	1	2½	2	2	— ⅛
7¼	3⅝	Chi M St P & P pf	1	4⅛	3⅞	4	— ⅛
33	21	Chi Pneu T	1	21	21	21	— ⅛
39	35	Chi Pneu T cv pf (3)	12	25⅝	25	25¼	+ 1½
3⅝	2⅛	Chi Rk Is & P	3	39	39	39	+ 2¼
8⅝	4⅝	C R I & P 6% pf	3	2½	2½	2½	.....
18⅝	5	C R I & P 7% pf	3	4⅝	4½	4⅝	+ ⅛
27½	14½	Chi Yell Cab (2)	1	5⅛	5⅛	5⅛	— ⅝
18⅝	11½	Childs Co	5	11⅝	11½	11½	+ ⅛
135⅝	99	Chrysler (3½g)	194	104	100½	101½	— ⅝
27½	17½	City Ice & F (1g)	3	17⅝	17⅝	17⅝	+ ⅛
82	81⅝	City I & F pf (6½)	1	82	82	82	— ½
70	60	City Invest (2g)	10	70	70	70	.....
10⅝	7	City Stores	1	7⅝	7⅝	7⅝	— ⅝
40¼	32¼	Clark Equip (1.60)	5	37	36	37	+ ⅝
113	105	Clev El Illum pf (4½)	30	106	106	106	.....
170½	122½	Coca-Cola (2)	3	128	126	126	+ 4
25⅝	18⅝	Colgate-Palm (½)	8	19¼	18⅝	18⅝	+ ⅛
82⅝	47½	Coll & Atk (2a)	7	48⅝	47⅝	48⅝	+ 1¼
112⅝	108	Coll & Atk pf (5)	50	108½	108½	108½	— ⅛
31⅝	31½	Col Fuel & Ir (1g)	3	32½	31½	32½	+ ⅛
30⅝	10	Colum G & El (.20g)	75	10½	10	10½	— ⅛
11⅝	6⅝	Coml Credit (4)	12	10½	10½	10½	.....
80⅝	63½	Coml Invest Tr (4)	5	68⅝	68½	68⅝	.....
21⅛	13¼	Coml Solv (1¼g)	5	64⅝	64	64⅝	+ 1⅛
4½	2	Com'with & Sou	24	13⅝	13¼	13¼	— ⅛
48½	35½	Consoleum-Na (2)	30	2⅛	2	2	— ⅛
19⅝	8	Consol Cigar	2	38⅝	38½	38⅝	— ⅛
95	86	Cons Cig pr pf ww (6½)	20	86	86	86	— ⅛
13⅛	8⅛	Con Coal	21	9¼	9	9¼	— ⅛
49⅝	31½	Con Edis (1g)	37	32	31	32⅝	+ ⅛
108	99½	Con Edis pf (5)	2	100⅛	99½	100¼	+ ⅛
13½	9¼	Con Laundries	7	9⅝	9⅝	9⅝	— ⅝
17⅝	14½	Con Oil (.50)	41	15	14⅝	15	+ ⅝
8⅝	5½	Con R R Cuba pf	5	5½	5⅛	5⅛	.....
1⅝	⅝	Con Text	2	⅝	⅝	⅝	.....
37⅝	20⅝	Container Corp (1.20)	52	28½	26⅝	28⅝	+ 1⅝
37⅝	18⅝	Cont Bak A	2	20½	19⅝	20½	+ 1
8⅝	5½	Cont Bak B	13	2⅝	2⅝	2⅝	.....
25⅝	19	Cont Diam Fib (1g) XD	32	51⅝	50⅝	51	.....
42⅝	35⅝	Cont Ins (1.60a)	3	19⅝	19⅝	19⅝	— ⅝
23⅝	2	Cont Mot	7	37½	36½	36½	— ⅛
47⅝	39⅝	Cont Oil Del (⅝g)	29	2½	2⅛	2⅛	+ ⅝
71⅛	54½	Corn Prod (3)	36	43	41½	43	+ ⅝
10¼	6	Cot	14	8⅝	8⅛	8⅛	— ⅝
56½	41½	Crane Co	9	7¼	7⅛	7⅛	— ⅛
121	113½	Crane Co pf (7)	8	43	41⅝	43	+ 1½
105⅝	100⅝	Crane Co pf new wi	32	116⅝	116⅝	116⅝	.....
28⅝	18½	Crosley Rad (1¼e)	1	19	19	19	+ ⅛
100⅝	69	Crown Cork (2)	10	70	69	69⅝	— ⅝
48½	44½	Cro Cork pf ww (2½)	1	44⅝	44⅝	44⅝	— ⅝
47½	40	Cro Cork pf xw (2½)	1	40	40	40	.....
28¼	17	Crown Zeller	17	18⅝	18⅛	18⅝	+ ⅝
81⅝	51	Crucible Stl	1	60	60	60	+ 1½
3	1⅛	Cuba Co	3	1⅝	1⅝	1⅝	+ ⅝
13	9	Cuba R R pf	1	9¼	9¼	9¼	— ⅝
14⅝	7⅝	Cuban-Am Sug	10	8½	7⅝	8½	+ ⅝
120	111	Cuban-Am S pf (8%)	10	115	115	115	— 2
43	37⅝	Cudahy Pack (2½)	1	38⅝	38⅝	38⅝	+ ⅝
20⅝	9⅝	Curtis Pub	1	10⅝	9⅝	10	— ⅝
106½	77	Curtis Pub pf (7)	17	77	71	71	— 8
8⅝	5½	Curtiss-Wright	61	5⅝	5½	5½	— ⅛
23⅝	16½	Curtiss-Wr A	21	17⅛	17⅛	17⅛	+ ⅛
		D					
26	19	Davega Strs pf (1¾)	1	20⅛	20⅛	20⅛	.....
104½	101½	Dayton P & L pf (4½)	20	104½	104½	104½	+ ⅛
21⅝	16⅝	Deere & Co	1	128⅛	128⅛	128⅛	+ 3⅛
58⅝	38	Deere & Co pf (1.40)	1	37⅝	37⅝	37⅝	.....
24⅛	18⅝	Del Lack & W	4	27½	27¼	27½	.....
16⅝	6	Den & Rio G W pf	16	16⅝	15⅝	16½	+ ⅝
134⅛	110⅝	Detroit Ed (4a)	11	8⅛	8⅛	8⅛	.....
40	31⅝	Diam Mat pf (1¼a)	1	110⅝	110⅝	110⅝	— ⅛
23	14⅝	Diam T Mot (⅝g)	1	36	36	36	+ ½
29	20¼	Dist Corp-Seag	1	19⅛	19⅛	19⅛	+ ⅛
25	19⅝	Dixie-Vortex (1½)	11	22	21½	21½	— ⅛
41⅝	32½	Doehler Die Cas (¼g)	5	19⅝	19⅝	19⅝	— ⅛
51	38½	Dome Mines (2a)	3	38	38	38	— ⅛
77½	47½	Douglas Airc	3	40½	40	40	+ ⅝
49¼	38½	Dresser A (3a)	45	47⅝	45⅛	47⅛	+ 1⅝
3⅝	1⅝	Dul S S & A pf	1	47	47	47	— ⅝
			1	1⅝	1⅝	1⅝	— ⅝

Dow-Jones Averages

By the United Press.

New York, June 15.

Stocks—	Open.	High.	Low.	Close.	Net ch.
30 industrials	164.86	168.16	164.69	167.40	+1.89
20 utilities	53.65	54.53	53.38	54.18	+0.43
20 utilities	25.92	26.41	25.81	26.23	+0.28

Transactions in stocks used in averages today:

Industrials	554,000
Rails	76,800
Utilities	55,700

Commodities Range

Cotton, N. Y. (July)	11.89	11.86	12.19	12.68	11.69
Wheat, Chicago (July)	1.11	1.07¼	1.08⅛	1.10⅝	87⅝
Corn, Chicago (July)	1.14	1.13	1.17⅝	1.17	91⅝
Oats, Chicago (July)	40⅝	38¼	39⅝	39⅝	30⅝
Cattle, choice steers, Balto.	12.15	12.15	11.75	11.75	8.15
Hogs, choice, Balto.	11.80	11.85	11.75	11.95	10.95
Lambs, choice, Balto.	12.25	12.25	12.00	12.00	11.75
Eggs, special, N. Y.	27.00	26.50	26.50	27.00	28.50
Butter, N. Y. creamery	31.25	31.25	31.25	31.50	30.00
Flour, K. C.	5.80	5.65	5.65	5.65	6.05
Coffee, N. Y.	11.75	11.75	11.75	11.75	8⅝
Raw sugar, N. Y.	3.40	3.40	3.35	3.45	2.80
Steel, Pittsburgh bar	2.45	2.45	2.45	2.45	1.85
Rubber, N. Y.	19.30	18.82	18.98	20.85	15.71
Tin	24.00	24.00	24.00	24.00	19.50
Copper, electrolytic	54⅝	54⅝	56.00	54⅝	41.50
Bar gold, London (d)	14.00	14.00	14.00	14.00	9.50
Bar silver (N. Y.)	34.68	34.68	34.68	34.74	34.87
Zinc, East St. Louis	44.75	44.75	45.00	45.25	44.75
Lead, N. Y.	6.75	6.75	6.75	6.75	4.90
	6.00	6.00	6.00	6.00	4.60

1937 High	1937 Low	Name and Dividend Rate	Sales Add 00	High	Low	Close	Net Ch'ge
8¾	4½	Dunhill Int	1	4½	4½	4½	— ⅛
17½	14½	Duplan Silk (1)	1	15	15	15	.....
180½	148½	duPont de N (2½g)	11	153⅝	149¼	152	+ 2
115	111⅝	Du Lt 1 pf (5) EX	20	112	112	112	+ 1¼
		E					
17	9⅛	Eastern Roll	5	9⅝	9⅝	9⅝	+ ⅛
175¼	151	Eastman Kod (6)	12	170⅝	167½	170½	+ 2¾
16	11½	Eaton Mfg (1g)	9	30⅝	29½	30¼	+ ⅝
39	21⅝	Edington Sch	1	12½	12½	12½	+ ⅝
2	⅝	El Paso Nat Gas (1.60)	2	24	24	24	— ½
45½	34⅝	El & Mus (.15e)	4	4⅝	4½	4⅝	— ⅛
46	9⅝	El Auto L (1.60g)	18	38½	37½	38½	+ 1⅛
26⅝	14⅝	El Boat	8	9⅝	9½	9⅝	— ⅛
87	58½	El Pow & Lt	29	15⅝	14⅝	15	+ ½
92½	62	El P & L $6 pf	2	59¼	58½	58½	— 2¼
44½	34⅝	El P & L $7 pf	3	64	63½	63½	— 2¼
8	3	El Stor Bat (2)	1	34⅝	34⅝	34⅝	— ⅛
115	105½	Elk Horn Coal	1	1	1	1	.....
17⅝	8	Endicott-John pf (5)	30	10	10	10	— ⅛
64	63⅝	Eng Pub Svc	1	109	109	109	+ 3
9⅝	3	Eng F & Pt ww (5⅛k)	1	8	8	8	— ⅛
23½	13⅝	Equit Off Bldg	2	63⅝	63⅝	63⅝	— ⅛
28¼	16½	Erie R R	2	5	5	5	.....
14½	7⅝	Erie R R pf	1	14⅝	14⅝	14⅝	— ⅛
34¼	23	Eureka Vac Cl	1	16½	16½	16½	.....
		Evans Prod (1)	3	7⅝	7⅝	7⅝	— ⅛
		F					
28	20⅝	Fairbanks pf	30	22½	22½	22½	.....
71⅝	49½	Fairbanks Mor (1a)	5	51½	51	51½	+ ⅛
70	45½	Fajardo Sug (2g)	1	48	48	48	— ½
29⅝	17	Fed Lt & Trac	2	17½	17½	17½	+ ½
136	111	Fed Min & Sm	1	128	128	128	— 2
6	3	Fed Wat Svc A	3	3	3	3	.....
45⅝	36	Fid P Phil Ins (1.60a)	2	37⅝	37⅝	37⅝	+ ⅛
45⅝	31⅝	Firestone T & R (1g)	3	32	31⅝	32	.....
107½	102	First T & R pf (6)	1	102½	102½	102½	— 1
52½	40	First Nat Strs (2½)	10	41	40⅝	41	+ ⅝
48½	28	Flintkote (1)	17

New York Curb Stocks

By the Associated Press.

Total stock sales yesterday, 237,000 shares; year ago, 294,665 shares. Total bond sales yesterday, $1,300,000; year ago, $3,547,000.

Sales in hundreds	High	Low	Close
A			
.25 Acme Wire vtc (2)	46	46	46
1 †Aero Sup Mfg B	3¾	3¾	3¾
6 Air Divices	2½	2½	2½
4 †Air Invest	3¾	3¾	3¾
1 †Air Inv cv pf	26½	26½	26½
.35 Ala Gt Sou (1½g)	78	78	78
.20 Ala Pow $7 pf (7)	68	68	68
.25 Ala Pow $6 pf (6)	60	60	60
2.50 Alum Co Am	135	134	135
1.80 Alum Co pf (6)	114½	114¼	114¼
1 Alum Goods (½g)	16¾	16¾	16¾
1.50 Alum Ltd	100	100	100
2 †Am Airlines	22	21	22
1 †Am Beverage	2¼	2¼	2¼
1 †Am B B (.95g)XD	19¼	19¼	19¼
2 Am Centrifugal	3⅞	3⅞	3⅞
1.50 †Am CitP&LA (3h)	32½	32	32
2 †A CP&LAww(2¾h)	33	32	33
21 Am Cyan B (.60)	31½	30½	31¼
1 †Am Equit (.22½e)	4¼	4¼	4¼
5 Am & Fgn P war	1¾	1¾	1¾
1 Am Fork&Hoe (1a)	17¾	17¾	17¾
34 Am Gas&El (1.40)	29⅝	28⅛	29½
2 Am G&E pf (6)	109	108	108
2 †Am Gen	9½	8½	8½
.50 †Am Gen $2 pf (2)	31⅝	31⅝	31⅝
.25 †Am G $2½pf(2½)	37¾	37¾	37¾
6 Am Lt&T (1.20a)	18½	18	18
.50 Am Mfg (2g)	51	49½	51
30 †Am Maracaibo	1⅜	1½	1½
137 Am Sup Power	1⅜	1¼	1¼
1 Am Sup P 1 pf (6)	90	90	90
1 Anch Post F	4¼	4¼	4¼
1 †Ang Supp (.20a)	6¼	6¼	6¼
1 Apex Elec	27½	27½	27½
6 Ark Nat Gas	6⅝	6½	6½
15 Ark Nat Gas A	7	6¾	6¾
7 Ark Nat Gas pf	8½	8½	8½
.30 Ark P&Lt pf(7)	79¾	79	79¾
1 †Art Met Wks (.80)	10⅝	10⅝	10⅝
7 †Ashland O&R (.40)	6	5⅞	5⅞
5 As G & E	1⅛	1⅛	1⅛
15 †As G & El A	2⅜	2⅜	2⅜
4 As G & El pf	18	18	18
3 Atl Cst Fish (.35g)	7⅝	7⅝	7⅝
.50 Atl Cst L Co(2¼e)	51	51	51
4 Atlas Corp war	2	1¾	1¾
6 †Austin Silver M	1½	1½	1½
3 †Automat Prod	6¾	6¾	6¾
8 †Auto V Mach (½a)	11	10¾	11
B			
.25 Babcock & Wil (3g)	116½	116½	116½
2 Baldwin Bond rt	2	2	2
10 Baldwin Rubber(½)	11¾	11	11¾
4 †Barium Sta Stl	4⅝	4½	4⅝
3 Bath IronWks(6%f)	10¼	10⅛	10⅛
1 Baumann L	10	10	10
2 Beech Aire	3⅜	3⅜	3⅜
10 †Berk & Gay Furn	2½	2	2
1 †Berk&Gay F war	1	1	1
2 Bliss E W	15½	15⅜	15½
11 †Blue Ridge (.15g)	2⅞	2¾	2⅞
.50 Bohack (HC)	7	7	7
.50 Bohack (HC) 1 pf	30½	30¼	30¼
1.50 Borne Scrym (¾g)	13⅝	13⅝	13⅝
1 †Botany Cons M	½	½	½
3 Bower R Bear (1g)	27¼	27	27¼
9 Bowm Bilt M 1	1⅝	1½	1½
.50 Bowm Bilt H 1 pf	21	21	21
2 Braz T & L (.90g)	23⅝	23⅝	23½
5 Brewster Aero	4⅞	4⅝	4⅞
2 †Bridgpt Mach(½g)	16½	16¼	16½
2 Bright Star Elec B	¾	¾	¾
1 Brill A	3½	3½	3½
1 †Brillo Mfg (.80)	10½	10½	10½
1 Br AmOil cpn(.90g)	23	23	23
7.50 Brown Co pf	83	80½	82¾
3 †Brown F&W (.90g)	13¼	13	13
1 †Brown P Dist	7½	7½	7½
1 Buff N&EP pf (1.60)	22½	22½	22½
.50 Buf N&EP 1 pf (5)	95	95	95
3 Bunk Hill & S (1½)	24⅞	24⅞	24⅞
C			
3 Cab&Wire pf(.195g)	5⅜	5⅜	5⅜
2 Can Ind Ale A	6	5⅞	5⅞
1 Can Ind Alc B	4⅝	4⅝	4⅝
11 Can Marc Wire	1⅜	1⅜	1⅜
2 Carib Syn (½g)	1⅝	1⅝	1⅝
1 †Carnegie Met	1⅞	1⅞	1⅞
8 Carrier Corp	46	45¾	46
17 †Catalin Am	6	5⅝	6
17 Cen & Sw Util	2½	2½	2½
16 Cen St El	1	1	1
.25 Cen St E 7% pf	23¼	23¼	23¼
3 †Centrif Pi (.40)	4⅞	4⅞	4⅞
1 Chi Flex Shaft (4)	62¾	62½	62¾
.25 Childs pf	82	82	82
69 Cities Service	2⅞	2¾	2¾
7 Cities Serv pf	44	43¾	43¾
1 Cit Serv B pf	4¼	4¼	4¼
1 Cit Auto Stps(.30g)	9	9	9
12 Claude Neon Lts	2	1¾	2
3 †Cleve Tract	12½	12	12¼
1 †Colon Coal	6¾	6¾	6¾
1 Club Al Uten	1¼	1¼	1¼
9 †Colon Develop	5⅞	5¾	5⅞
8 †Colo Fuel & I war	13	12½	12½
3 Colts Pat F (¾g)	66	60	60
3 Colum G&E	6⅝	6⅛	6⅝
3 †Comwlth Edis (5)	105	104¾	104½
77 Comwlth & So war	⅛	⅛	⅛
.75 Comm Pw&Lt 1 pf	32½	32¼	32¼
1 †Cons Aire	23	23	23
26 Cons Cop Min	9½	8¾	9
1 Cons Gas Ut war	¾	¾	¾
1 †Cons Ret Strs	7	7	7
1 †Cons Royalty (.20)	2⅝	2⅝	2⅝
4 Cons Stl Corp	8¾	8⅝	8⅝
8 Cont Roll & Stl	18½	16¾	18½
3 †Cooper-Bess	23¼	23	23
3 Copper Range	10⅝	10½	10½
8 Cord Corp	2⅜	2⅜	2⅜
2 †Corroon & Rey	5	5	5
15 †Cosden Oil Me	1⅜	1⅜	1⅜
1 Creole Pet (½g)	32½	32½	32½
3 Crocker Wh	13	12⅞	13
3 Croft Brewing	⅝	⅝	⅝
3 †Crown C Pet	1⅞	1⅞	1⅞
8 Crown C Intl A	13	12¾	13
11 †Crown Drug (.20g)	3	2¾	3
1 †Crystal Oil Ref	⅞	⅞	⅞
60 †Cusi Mex	¼	¼	¼
D			
1 Darby Pet (½)	12½	12½	12½
2 Dayton Rub	22	22	22
10 †Derby Oil	6¾	6¼	6¾
15 Det Gray I new(.04)	2⅜	2⅛	2½
1 †Det Mich Stove	3¾	3¾	3¾
1 †Det Paper Pr(¼)	6	6	6
1 †Driver-Harris (¾g)	33	33	33
2 †Dubilier Con	3	3	3
.50 Duke Power (2g)	74¾	74¾	74¾
1 †Duro Test (.40)	5⅞	5⅞	5⅞
3 Duval Tex	8	7⅞	8
E			
6 Eagle Pich L (.20z)	18½	17⅞	18
2 East Gas & P	5¾	5	5¾
1 East G&F 6% pf (3)	42	41½	42
1 East Sta Corp	3¼	3¼	3¼
1 Eastern W M B (¼g)	9	9	9
2 †Eisler El (3%f)	2¼	2½	2¼
121 El Bond & Sh	14¾	14½	14⅝
10 El B & S pf (6)	68⅝	67½	68⅝
10 El B & S 1st pf (5)	58¾	56½	56½
1 El P & L war	6½	6½	6½
.20 El P & L 2 pf A	52	52	52
1 †Electrol vtc	3⅛	3⅛	3⅛
50 Emp G&F 8% pf	51½	51½	51½
1.50 Emp G&F 7% pf	58	58	58
2 Emsco D & E (1)	15¼	14¾	15¼
22 †Equity Corp	1⅞	1¾	1⅞
1 Europ El deb rt	⅝	⅝	⅝
1 Evans Wallo	1½	1½	1½
2 Ex-cello-O Cor(.40g)	19	19	19
F			
1 †Fairchild Av	5¾	5¾	5¾
3 †Falstaff Brew	9	8¾	9
1 †Fidelio Brew	¾	¾	¾
.70 Fire As Phil (2)	70	70	70
.70 First Nat St 1 pf (7)	111	109¾	109¾
7 †Fisk Rub	12½	12	12½
1 Fla P & L $7 pf	38	37	37
4 Ford M Can A (1)	21⅝	21⅝	21⅝
1 Ford M Ltd (.213g)	6¾	6¾	6¾
13 Froedtert G (.60a)	13½	12¾	13½
50 †Froed Gcvpf(1.20)	17½	17½	17½
G			
1 †Gen Alloys	3⅝	3⅝	3⅝
1 Gen Firepfg (¼g)	18	18	18
1 Gen Invest	1⅛	1⅛	1⅛
2 Gen Inv pf (3)	85	85	85
6 Gen Tel (½g)	15¾	15⅝	15¾
1 Gen Ty Rub	25¾	25¾	25¾
.25 Ga Pow pf (6)	73½	73½	73½
1 Glen Alden (1¼g)	10¼	10¼	10¼
.60 Godchaux Sug pf(7)	95	95	95
1 Goldfield Con	⅛	⅛	⅛
.50 †Gorham Inc pf	35	35	35
1 Gorh Mfg vtc(1⅝g)	26	26	26
17 †Grand Nat Films	2½	1½	2
1 Gray Tel P S (1)	8¾	8¾	8¾
130 Gt A & P nv (6a)	85¼	85¼	85¼
4 Greenf T & D	14	13¾	14
8 Groc Str Prod	4¾	4¾	4¾
21 Gulf Oil (⅝g)	51¼	50¼	51⅛
H			
1 †Harvard Brew	1⅞	1⅞	1⅞
1 †Hat CorpAmB(.40g)	10	10	10
2 †Hazeltine (3)	15½	15⅜	15½
1 †Hearn D Stra(1.65g)	14	14	14
9 †Hecla Min (.05g)	16¼	15½	16¼
3 †Helena Rubin	7	7	7
1 †Heller WE pf xw(1¾)	23	23	23
8 †Helena Rubin A (1)	8	7¾	8
1 Hoe R & Co A	24	24	24
4 †Holling Gold (.65g)	11½	11⅜	11½
.20 Horn&Hard 5% pf(5)	102¼	102¼	102¼
I			
9 †Hud Bay M&S(¾g)	28¼	27½	28¼
4 Humble Oil (1½g)	75½	75	75
2 †Hygrade Pd	3½	3½	3½
2 Ill Iowa Pow	7	7	7
2 Ill Iowa Pow Ct	8½	8	8½
1.50 Ill Zinc (¾g)	27	26½	27
4 Imp O Ca reg (½a)	20⅝	20⅝	20⅝
.25 Indus Finan pf	9⅞	9⅞	9⅞
2.50 Ins Co N Am (2a)	66	65⅝	66
4 Int Holding	2⅛	2⅛	2⅛
1 Int Hrd-El pf	26½	26½	26½
3 Internat Pet (1½a)	33¾	33⅝	33¾
4 Inter Radio	12⅞	12½	12¾
16 Inter Radio rt wi	⅛	⅜	⅛
1 Inter Util A	16	16	16
2 Inter Util B	1⅜	1⅜	1⅜
4 †Inter Vitamin (½)	5⅞	5⅞	5⅞
.20 Inters Pw Del pf	7¼	7¼	7¼
10 Invest Roy (.06a)	⅛	⅛	⅛
.50 Iron Fir vtc (1.20)	21½	21½	21½
J			
6 †Jacobs Co (½g)	15½	15	15¼
1 †Jeanette Gla	6½	6½	6½
.25 J CP&L 5½%p(5½)	69	69	69
.10 J C P&L 7%pf (7)	85	85	85
.25 Julian & Kok(1¾)	27	27	27
K			
.40 Kings C Lig pf D(5)	42¾	42¾	42¾
8 †Kingston Pro (.40)	4¾	4¾	4¾
16 †Kirby Pet	5¾	5⅝	5⅝
1 †Klein (DE) (1)	17½	17½	17½
2 †Knott Corp (.10g)	10½	10½	10½
1 †Krueger Brew (1a)	15⅝	15⅝	15⅝
L			
12 Lake Shore M (4a)	47¾	47½	47½
3 Lakey Foy & M	5	4⅞	5
30 Lehigh C&N (.30)	8¾	8½	8⅝
25 †Leonard Oil	1	1	1
24 †Lion Oil (1a)	28	26½	28
2 †Locke Stl Ch (.80a)	13⅝	13⅝	13⅝
13 †Lockheed Alrc	11⅞	11½	11⅞
13 Lone Star G (.20g)	10⅛	9⅞	10
7 Long Is Lt	3¾	3½	3½
14 †Louis L & E (.40)	12¼	12	12¼
2 †Lynch Corp (2a)	42	41½	42
M			
1 †McCord Rad B	7½	7½	7½
1 McWill Dredg (2)	22¼	22¼	22¼
1 †Mangel Strs	6⅝	6⅝	6⅝
.10 Mangel Strs pf (5)	61	61	61
7 Massey Harris	12⅝	12¼	12⅝
.50 †Mead John (3a)	110¾	110¾	110¾
2 †Memph N G (.10g)	4⅞	4⅞	4⅞
1 †Merritt-C & S	6⅛	6⅛	6⅛
.50 †Merritt-C & S pf A	59¾	59¾	59¾
2 Mesabi Iron	1¼	1¼	1¼
9 †Mich Bumper	2⅛	2	2⅛
3 Mid St Pet B vtc	1⅛	1	1
.50 †Mid Oil cv pf (½k)	6¾	6¾	6¾
.50 Midvale (2g)	80	79	79
5 Minn Mn&M (.40g)	39½	39	39½
1 †Mock J Voeh(.30g)	11½	11½	11½
3 Molybdenum	8¾	8¾	8¾
1 Monarch Mch Tl(1a)	23	23	23
4 †Monroe LoanA(.43)	3¾	3¾	3¾
.25 †Moody In ptc pf(3.)	31½	31½	31½
12 Mount City Copper	10¾	9¾	10¾
4 Mount Prod (.60)	6	5⅞	6
N			
7 †Nat Bellas Hess	2	1⅞	1⅞
6 †Natcon Corp (1)	12½	11¾	12½
3 Nat Fuel G (1)	14⅞	14⅞	14⅞
1 †Nat Oil Pr (.80g)	39	39	39
1.50 Nat P&L pf (6)	64¾	64¼	64¼
3 †Nat Rub Mch	12½	12¼	12½
12 Nat Service	1¼	¼	¼
1 Nat Trans (.45e)	10⅛	10⅛	10⅛
.20 Neb Pow 7 pf(7)	102	102	102
1 New Bradfd (.18g)	5⅜	5⅜	5⅜
3 N J Zinc (2a)	76	75	75
2 N Mex & Ariz	2¾	2¾	2¾
1 †N Y Auction	3¾	3¾	3¾
1 †NY Merchand(.80)	13	13	13
1.75 N Y Tel pf (6½)	111⅝	111⅝	111⅝
.10 NY Wat Svc pf	29	29	29
20 †Niag Hud Pow	10⅝	10	10⅝
10 †Niag Hud A war	⅛	⅛	⅛
3 †Nor Sh M B	11	10½	11
7 Niles-Bem-P (1g)	52½	50	52½
1 †Nipissing Mns(¼g)	2½	2½	2½
6 †Noma Elec (.40g)	6½	6½	6½
4 Nor Am Lt&Pw	3	2⅞	3
9 †No Am Ray Allen	41¾	41¾	41¾
1 †No Europ Oil	⅛	⅛	⅛
.30 No Ind PS pf (¾k)	79	79	79
.20 N Ind PS 7%pf(¾k)	90	90	90
12 Nor St P A	17½	16½	16¾
1 †Nowest Eng (½g)	26	26	26
1 †Novadel-Ag (2)	33¼	33¼	33¼
O			
.75 Ohio Bras B (1½g)	62¼	62	62
2 †Okla Nat Gas	12¼	12	12¼
3 †Oldetyme Dist	3⅝	3½	3⅝
1 †Overseas Sec (.30g)	7½	7½	7½
P			
2 Pac G&E 1 pf(1½)	29¾	29¼	29¾
.20 Pac P&L 7% pf(7)	65	65	65
1 †Pan-Am Air (1)	62½	62½	62½
32 †Pantepec Oil	7½	7¼	7½
7 Pennroad (¼e)	3⅜	3⅜	3⅜
1 Pa P&L $7 pf (7)	93	91½	92
.25 Pa Salt (3¾g)	172½	172½	172½
1 Pa Wat&Pw (4)	75	75	75
1 †Phoenix Sec	8	7¾	8
12 †Pioneer Gold (.40)	3⅞	3¾	3¾
2 Pitney-Bowes (.40)	7¼	7¼	7¼
2 †Pitts Forg	18¼	18¼	18¼
3 Pitts Metallurg (1a)	14½	14	14
5 Pitts P G (2½g)	121	121	121
1 †Plough (1.20)	15¼	15¼	15¼
1 †Potrero Sugar	2½	2½	2½
1 †Powdrell & A (.35g)	9¼	9¼	9¼
4 Prod Corp	⅛	⅛	⅛
4 †Propper McCall	⅛	⅛	⅛
2 Prosperity B	12	12	12
1 Pub Util Sec ptc pf	1½	1½	1½
50 Pup Sd P $6 pf	28½	28½	28½
R			
1 †Rainbow Lum A	⅝	⅝	⅝
2 †Rainbow Lum B	¼	¼	¼
2 †Red Bank Oil	14½	14½	14½
18 †Reiter-Fost	1	1	1
13 †Reminghn Inv	1½	1½	1½
4 †Root Pet (½g)	5	5	5
1 Rossia Intl	½	½	½
2 †Royal Type (1½g)	106	100	106
1 †Rustless I & S	11½	11½	11½
2 Ryan Cons	5½	5½	5½
S			
33 St Regis Pap	7¾	7½	7½
1 Sampson Unit Corp	5¾	5¾	5¾
2 Scoville Mfg (1g)	41¾	41¾	41¾
10 Scranton L (1.20g)	50⅝	50⅝	50⅝
75 Scranton SBW$86pf	29½	29	29
10 Seab Loek Ann	1⅛	1⅛	1⅛
6 Seiberling Rub	6⅝	6	6⅝
5 †Selected Indus	2½	2½	2½
1 †Sel In pr pf(5½)XD	98	98	98
2 †Seversky Airc	3¾	3⅝	3¾
5 †Shattuck Denn	17¾	16⅝	17¾
2 Simmons Har & Pt	3⅝	3⅝	3⅝
.30 Singer Mfg (6a)	305	301	302
2 Singer Ltd (.286g)	6	6	6
1 †Solar Mfg (.10g)	4⅝	4⅝	4⅝
1 Sonotone	1⅛	1⅛	1⅛
1 So C Ed B pf(1½)	27¼	27¼	27¼
2 Sou Union Gas	2¾	2¾	2¾
10 †Southl Roy (.20g)	10½	10½	10½
2 †Span & Gen	1	⅞	⅞
1 †Spencer ChSt(.90g)	9¼	9¼	9¼
1 Stand Dredg	4½	4½	4½
4 †St Oil Ky (1a)	19⅝	19⅝	19⅝
1 †St Oil Ohio (1)	35¼	35¼	35¼
24 St P & L	2⅝	2⅝	2⅝
2 St P & Lb	2⅝	2⅝	2⅝
14 †Stand Sil-Ld (.01g)	⅛	⅛	⅛
5 †Starrett Corp vtc	5½	5	5½
2 Steri Alum Pr (¼g)	8½	8½	8½
8 †Sterl Inc (.20a)	5	4½	5
1 †Sterling Brew	6½	6½	6½
2 Stinnes (H)	2	2	2
3 †Stutz Mot Am	⅝	⅝	⅝
3 Sullivan Mach	20	20	20
1 †Sun R Drug (.80)	18	18	18
3 †Sunray Oil (.05g)	3⅞	3⅞	3⅞
1 †SunrayOcv pf(2¾)	40¾	40¾	40¾
18 †Sunshine Mng (3)	18	17½	18
1 Superior Port CemB	16¼	16¼	16¼
T			
1 †Tastyeast A	1	1	1
3 †Taylor D (.30)XD	3⅜	3⅜	3⅜
23 Technicolor	26⅝	23⅝	26½
.10 Tex P&L 7% pf(7)	102½	102½	102½
3 †Texon Oil (.60)	5⅝	5¼	5¼
1 †Tilo Roof (1)	12¾	12¾	12¾
2 Tob Prod Exp (.15e)	3	3	3
.50 Todd Ship (2)	68	68	68
.50 Toledo Edis7%pf(7)	102⅝	102⅝	102⅝
1 †Tom Moore Dist	3¼	3¼	3¼
2 Tonopah Belm	⅛	⅛	⅛
3 Tonopah Min	1	1	1
8 †Transwest Oil	11	10¾	11
1 †Tri-Cont war	1⅜	1⅜	1⅜
5 Tubize Chat	21¾	20½	21¾
1 †Tung-Sol Lamp	5⅜	5⅜	5⅜
U			
1 Unexceled Mfg	2½	2½	2½
1 Union G C (.27½g)	14	14	14
5 Unit Aircr	8½	8	8½
3 Unit Gas war	2	1⅞	2
4 Unit Gas pf (7)	112	112	112
35 Unit Lt & Pow A	5	4¾	4⅞
1 Unit L&P cv pf	36¼	36¼	36¼
1 Unit Molas (.115g)	7	7	7
1 †Unit Prof S (.10e)	1⅜	1⅜	1⅜
1.25 Unit Shoe M (2½a)	88	87¼	87¼
.10 Unit Sh M pf (1½)	39	39	39
1 †U S & Int Sec	1¾	1¾	1¾
3 †U S Foil B (1)	12½	12½	12½
8 †U S Lines pf	2⅝	2⅝	2⅝
6 U S Stores	⅛	⅛	⅛
1.90 U S Strs 1 pf	9	9	9
V			
.50 †Valspar pf vtc	60	60	60
3 Venes Mex Oil	6⅜	6⅜	6⅜
4 †Venezuel Pet	1¾	1¾	1¾
W			
1 †Walker Min	2⅝	2⅝	2⅝
2 †Welsb B Br (.40a)	8¼	8¼	8¼
2 †Wellington Oil	10⅝	10⅝	10⅝
1 †Went Mfg (.15g)	5¼	5¼	5¼
.50 West T Util$6pf(6)	79	79	79
.60 West Md 1 pf	104	101	101
1 Wms Oil-O-Mat	6	6	6
3 †Wil-Low Caf	⅛	⅛	⅛
1 Wilson Jones new	20	20	20
3 †Wolverine T (.40a)	13¾	13¾	13¾
3 †Woodley Pet (.40)	8½	8½	8½
34 Wright Harg (.40a)	6	5⅞	6
Y			
1 †Young StlDr (1⅛g)	65	65	65
4 †Yukon Gold (.06g)	2⅝	2⅝	2⅝

U. S. Treasury Receipts.

By the Associated Press.

The position of the Treasury June 12: Receipts, $34,803,896.62; expenditures, $21,792,622.79; balance, $1,801,024,984.51; customs receipts for the month, $19,185,302.23.

Receipts for the fiscal year (since July 1), $4,668,339,142.41; expenditures, $7,077,409,261.62 (including $2,696,853,804.35 of emergency expenditures); excess of expenditures, $2,409,070,139.21; gross debt, $35,282,321,880.88, an increase of $64,191,96 over the previous day. Gold assets, $12,172,439,843.48, including $941,094,731.93 of inactive gold.

Daily Legal Record

DISTRICT COURT.

Motions Assignment.

Justice J. M. Proctor presiding.

Ackerman vs. Great Eastern System. Attys., Newmyer, Bress—Quinn.

Wineberger vs. Wineberger; rule.

Garner vs. Bowie. Attys., Sheehan, Lanman, jr.—Baker, Tepper.

Hughes vs. Hughes; rule.

Stover vs. Stover. Atty., Smith.

Interstate Old Folks Home vs. American Security & Trust Co. Atty., Lash.

Bryan vs. HOLC. Attys. Smith—Jacobs.

Fidelity Philadelphia Trust Co. vs. Scott et al. Attys., Wilmer, Hatch—Hirshman.

Pasternak vs. I. T. O. A., et al. Attys., Goldstein—Whiteford, Marshall & Hart.

Mancari vs. Smith, Inc. Attys., Turco—Imlay.

Keys vs. Riley. Attys., Yasmer—Jones, Myers.

Levy vs. Levy. Attys., Cushwa—Partlow.

Antolino vs. The Hot Shoppes, Inc. Attys., Offutt—Whiteford, Marshall & Hart.

McLaughlin vs. McLaughlin. Atty., O'Brien—Partlow.

Bennett vs. Bennett. Attys., Wendell—Donoghue.

Daily Assignment.

Equity Cases.

Fed. Dep Co. vs. Durso. Attys., Hinton & Heron—A. J. Krause.

Mabie vs. Mabie. Attys., William Mondell—Martin Quigley, B. B. Libby.

Ockerhauser vs. Bucy et al. Attys., J. E. Laskey—M. M. Doyle, T. F. Burke, David Smith, A. F. Canfield.

Scriottini vs. Sciortini. Attys., R. E. Edwards—G. S. Paregol.

Crawford vs. Crawford. Attys., Elizabeth Cox—J. M. Boardman.

Haney vs. Esunas. Attys., J. J. O'Brien—J. L. Tepper, J. L. Hall.

Martin vs. Offutt et al. Attys., Whelan & O'Connell, W. A. Gallagher—Corporation Counsel.

Dunning vs. Harrah. Attys., W. E. Leahy—Fred Stohlman, George Cassidy, W. C. Sullivan.

Harrell vs. Ickes. Attys., P. H. Marshall—P. J. Kirjis.

Thomas vs. Thomas. Attys., H. L. McCormick—R. E. Lynch.

Senger vs. Senger. Attys., Raymond Neudecker—J. A. K. Donovan, A. P. Lanahan, J. T. Seavey.

Rowe vs. Rowe. Attys., Raymond Neudecker—J. W. Shea.

Johnson vs. Johnson. Attys., D. Edward Clarke—J. A. O'Shea.

Spicer vs. Spicer. Attys., J. M. Bonuso—C. L. Norris.

Thomas vs. Thomas. Attys., A. L. Dorf—J. M. Boardman.

Moran et al vs. Myers. Attys., G. B. Springston—Peyser & Edelin.

White vs. Hoage. Attys., L. O. Hodges, D. K. Offutt—A. J. Krause.

Woodruff vs. Woodruff. Attys., A. P. Beisler—J. M. Boardman.

Williams vs. Williams. Attys., Aubrey Wardwell—Denny Hughes, Raymond Neudecker.

Shipp vs. Shipp. Attys., R. P. Barnard—D. Bass.

Linkins vs. Gartner. Attys., Charles Linking, C. W. Clagett—Ka K. Gartner.

Rosenbloom vs. Rosenbloom. Attys., H. S. Wender—A. L. Newmyer, J. A. Kaufmann.

Kraskin vs. Kraskin. Attys., B. M. Chernoff, Lester Wood—Raymond Neudecker.

Haynes vs. Haynes. Attys., C. M. Ireland, jr.—King & Nordlinger.

Overbrook Co. vs. Blumhill, etc. Attys., Frank Paley—Ross Snyder.

Oil Service Co. vs. Stilson et al. Attys., C. A. Marshall—J. A. Cantrell.

Brown vs. Jameson. Attys., Wilkes & Artis—J. N. Halper, S. P. Beach, A. M. Schwartz, Laura Berrien, Joseph Sherier, Martin O'Donoghue, L. J. Mills, jr.

Jamison vs. Jamison. Attys., D. W. O'Donoghue, jr.—Ray Neudecker.

Neulon vs. Rice. Attys., George Hornick—P. H. Marshall.

Scott et al vs. Tomlinson et al. Attys., Hoehling & Quilby, Peele, Lesh, Dr

Here Is a Wide Selection of the Capital's Most Desirable Rentals

Post Classified Ads—National 4200.

Rooms—Furnished 30

(Continued From Preceding Page.)

O ST. NW., 1529—Second-floor, front room near bath. Private family.

OFF EAST CAPITOL ST.—22 7th, ne. Unusually large, cool front rm.; single, $20; double, $25; also smaller bed-sitting room adjoining; separate or ensuite.

PARK ROAD N.W., 1857—Single room, detached home; convenient trans.; employed gentleman; $16; gar., AD. 3343.

PARK RD., 1929—Pleasant rm., near park, $15; convenient location. AD. 6330.

RANDOLPH ST. NW., 616—Neatly furnished front room, near bath, shower; maple furniture, large closet; private home; cool, clean, pleasant. AD. 7139.

RIGGS PL. NW., 1617 (between R and S sts.)—Furnished rooms for light housekeeping; next to bath; $5.

RIGGS PL. N.W., 1807—Rooms for l. h. k., single, double; $3.50 to $8.00; also single sleeping rm., reas. NO. 0584.

S. CAROLINA AVE. SE., 228—Cool, well-furnished room, twin beds or single southern exposure, private family; shower; walking distance Capitol, Navy Yard and Library; unlimited phone.

SPRING RD. NW., 1310—Single rm. nr. bath; 2nd floor. CO 4888-R.

THE WESTMINSTER, 1607 17th st. nw.—Desirable newly decorated and nicely furnished rooms now available; single, $5 and $6; double, $7; showers, elevator.

THE EVERETT HOTEL, 1730 H ST. NW.—Rooms, weekly: single from $8; double from $12. NA. 8130.

THE POTOMAC HOTEL (18th and H sts. nw)—Rooms weekly, single from $8; dble. from $12. A modern hotel. NA. 9216.

TILDEN GARDENS, 3000 Tilden st.—Room and bath. CL. 8334.

3RD. ST. NW., 215—Large, cool front rm., next bath; l. h. k.; nicely furn. $5.

7TH ST. NE., 1020—2 or 3 rm. apt.; first floor; sink in kitchen; c. h. w.; reas.

9TH ST. NW., 1116—Single room, plenty hot water; quiet house. Men. $2.50.

18TH ST. NW., 1404—Single, double rms.; l. h. k.; $5 wk up; c.h.w. newly dec.

16TH ST. SE., 16—Large front room, twin beds; convenient location; gentlemen; reasonable. LI. 6796.

17TH ST. NW., 1028—Large 3d fl. front rm.; near bath; $6, or $7 double. ME. 4913.

19TH ST. NW., 1909 (Apt. 303)—Large furn. rm., priv. entrance, semipriv. bath; adj. rm.; use of kitchen; $30. FO. 6056.

20TH ST. NW., 1238—Cheerful front basement room, equipped for l. h. k., $2.50 wk., for employed man. NA. 0847.

21ST ST. NW., 1628—Attractive single room; priv. shower; gentleman. Excellent location. Summer rates. FO. 4044.

27TH ST., 2821 (near Wardman Park).—Two large front rooms, nicely furnished; quiet; $30 and $20. ADams 5446.

HOTEL INN 608 9th st. nw. $1-$1.50 per day; $6 up weekly.

GRAND HOTEL 606 F ST. NW. Large, airy rms.; hotel service; from $5 week. ME. 8352.

3303 18TH ST. N.W.
AT PARK RD.
Gentlemen; double and single rooms; also attractive living quarters over garage.

KING-SMITH STUDIOS.
Very pleasant students' rooms, suites and apts. for summer months; ladies only. Meals if desired. References. 1751 New Hampshire ave. nw.

GEORGETOWN.
Large, cool studio room for women, $38 and $40 monthly; convenient bus, cars; garden. WEst 0700.

SENATE HOTEL 101 D St. NE. Opposite Union Station; clean, quiet rooms with running water; $1.25 to $1.50 per day; weekly rates. LL 5187.

JUST OPENED.
1311 M st. nw. Completely redecorated; clean, light floors; large, airy, well-furnished; single or double rooms.

Rooms—Unfurnished 32

ANACOSTIA, 2102 16th St. SE.—1 or 2 rms., kitchen, semi-private bath; newly decorated; convenient; reas. LI. 4990.

Suburban Rooms 33

ALEXANDRIA, VA., 407 Duke st.—Nicely furn., cool bedroom; large and shady lawn; single or double.

HORSE SHOE HILL INN, Falls Church, Va. Rooms with board for adults; cool, excellent food. Falls Church 138.

LYON VILLAGE, Va. (1901 N. Harvard st.) Two large front bedrms. newly furn., twin beds, unlim. phone; priv. home; employed couple or 2 ladies; breakfast optional; conv. transp.; entertainment privileges. Call between 10-6. WA. 7305.

IN nearby Va., 3 light airy rms; house sit. on acre of ground; 20 min. to Wash. 4003 18th st. S., Arlington. CLar. 1584.

Room and Board 34

COLONIAL CLUB, 1519 R. I. AVE. NW.—One double room, running hot and cold water; semiprivate bath.

COLUMBIA RD. NW., 1751—Apt. 3. Large double, well furnished front rm., twin beds; near bath. AD. 5570.

COME OVER TO SCOTTS AND GET ACQUAINTED with the kind of friends you'll like to know. There's food a blind; better than mother used to cook, wide choice, more than you can eat. The rooms have running water, studio furniture; cheerful, comfortable. Come join our bicycle rides, picnic parties! Rates, $36 to $45 per month. 1436 21st St. NW. NO. 8099.

DOWNTOWN—1030 17th st. nw. Vacancies for 2 young men; 2nd-floor room, single beds, $35 mo. ea. Also vacancy for young lady, $32.50 mo. Good meals.

DUPONT CIRCLE, 1512 21st St. NW.—Refined, attractive home; double 2d floor front room; running water; excellent meals; summer rates. DE. 5269.

KALORAMA RD.—Cool, colorful single rm. Best food served in attr. patio. AD. 0203.

KENNEDY ST. NW., 1438 (off 16th St.)—Attrac. cool rm.; twin beds; priv. bath. Also other vac'y. Cars, buses; ex. meals.

MASS. AVE. NW., 2013—Double and single; also large airy for 3 or 4; nr. baths; home-cooked meals; reasonable.

MASS. AVE., 2015—Near Dupont Circle; double and single cool rms. DE. 5937.

MASS. AVE. NW., 1776—A distinctive home for young people in an unsurpassed location; reasonable.

PA. AVE. NW., 2402—Attractive sing., dble. rms.; twin beds; excel. home cooking. Walking distance. Gentlemen. $30 month.

9TH ST. SE., 333—Completely, attractively furn. 1-rm. apt. on 1st fl. front; sink, light, gas incl; $25 mo. LI. 7776.

19TH ST NW., 1736—2 communicating rooms; twin beds; next private bath; $40; 1 block from Conn. ave.

A HOME YOU'LL LIKE.
Large front rm., twin beds, next bath; suitable for 2 young men; $35 each. 1437 CLIFTON ST. N.W. CO. 4797.

A HOME YOU'LL LIKE.
Single and double rooms; good home cooking. 1136 10th st. nw. DI. 3985.

TERRACE HALL,
1445 Massachusetts ave. nw.
Desirable single and double room. Clean, cool; runn. water; delicious food. Spacious dining room; reasonable rates.

2031 QUE ST. N.W.
Desirable residence designed for comfortable and moderate living; cool, pleasant room; excellent food and service.

DELIGHTFULLY COOL.
1401 INGRAHAM ST. N.W.
Vacancy. Young man. Studio room. Tempting meals. Conv. transportation.

16TH ST. N.W.—1310.
Vacancy for young lady in unusually large room; private bath; excellent meals.

WESLEY HALL.
One of the most desirable houses in city from standpoint of food, appointments, service, atmosphere, location, prices. 1703 K St. N.W. District 1700.

2209 MASS. AVE. N.W.
"A Residence of Distinction"
JUST OPENED: FORMER EMBASSY; ALL NEWLY FURNISHED SINGLE, DOUBLE ROOMS. UNUSUALLY COOL HOUSE. EXCELLENT MEALS. REASONABLE RATES. WITH OR WITHOUT BOARD.

Table Board 36

17TH ST. NW., 1030—Home-cooked meals; weekly, $5; also special monthly rate.

Country Board 37

COLONIAL home on large wooded estate. Modern conveniences. Free private golf, swimming. Best southern cooking. Near race track. Rates $12 to $15 weekly. Rates for families. Furnished five-room cottage $7 weekly, 2 hours from city. Maj. Marshall W. MacDonald, Media Farm, Charles Town, W. Va.

Wanted Rooms 42A

YOUNG man of Jewish faith wishes room in private congenial home; NW. section. Write Box 261, Washington Post.

Post Classified Ads—National 4200.

Apartments—Furnished 45

ARLINGTON, VA. (1917 N. Nelson)—Two cool rooms, completely furnished; phone, new elec. refrigerator. Detached house, half block bus line. $40. WAl. 7369.

ATTRACTIVELY furn. studio apt.; screens, phone, elec.; c. w. h.; children permitted. Convenient transp.; $35. DE. 0881.

COL. RD. and 16TH N.W.—Sublet bachelor apt. 1 room and bath; comfortable; attractively furn; very reas. rent; AD. 9159.

CONN. AVE.—Unusual apt. to sublet July and August; 3 exceptionally large cool rooms; references. NO. 1966.

COOL, attractive, 1042 Quebec Pl. N.W., near 13th and Spring rd. 2 rooms, electrolux refrig.; cont. h. water; gas range, $9 week. June 26-Sept. 11. COl. 1129-W.

DELIGHTFUL, cool, restful, spacious 1 r., k. b. (1st fl.); except. well fur.; refined; phone. Also charming rms. 1717 De Sales.

DESIRABLE, cool, 2-room kitchenette, bath apt., with radio, piano, sewing machine. On Dupont Circle. PO. 2212.

DUPONT CIRCLE—2 large rms., kitchen, bath, balc.; beaut. furn.; adults. Ref. $75 mo. July-Aug. NO. 8827, apt. 604.

DUPONT CIRCLE (1630 19th st. nw.)—Bright, newly painted apartment, complete for ref. couple; perm.; $25 mo.

DUPONT CIRCLE, 19TH ST. NW., 1609—Beautiful, cool, 1st flr. apt., 3 rms., porch, priv. lavatory; reas. NO. 3739.

ELLIOTT ST NE., 609—3 rooms, newly decorated. Call LI. 4011-J.

HARVARD ST. NW., 1750—Apt. 303. Modern corner apartment, delightfully cool. 2 rooms, kitchen and bath, completely furnished. For summer months. Available July 1. Reasonable. Adams 6951-W.

NEAR Dupont Circle; lovely, cool 5-room apt., attractively furn.; overlooks garden; refrig. DE. 5757-J.

NEWLY decorated and newly painted one and two room apartments; private bath. 941 K st. nw.

OPPOSITE SUPREME COURT, IN METHODIST Bldg.—Sublet for summer, attract. bach. apt. Phone ATlantic 4927-W.

QUE ST. NW., 1631—1 large, cool, nicely furn. room; l. h. k., bath. $30.

ROSEMONT, Alexandria, Va.—3 rms., private bath; elec. stove, refrig. Conv. transportation. ALex. 316-W.

STONLEIGH COURT (1025 Conn. ave.)—2 rooms, bath, kitchenette; suitable for 3; reduced rental. NA. 2266. Apt. 710-A.

STUDIO—One large room, bath, refrigeration; fireplace, porch, private entrance; complete with maid service; 2029 P st. nw. MEt. 4167.

SUBLET FOR SUMMER—1 room, kitchenette and bath, suitable for 1 lady. 2100 Eye st. nw., apt. 506.

TAKOMA PK., Md.—34 Carroll Ave. 3 rooms, semiprivate bath. SH. 3117-W.

TO SUBLET for summer, very attr. apt. 2-rm., dinette, kit., bath; large screened porch, yard; new apt.; new furn. Nice neighborhood; hot water. Avail June 28. $50 mo. 1522 C St. S.E.

4TH ST. SE., 210—Refined neighborhood, nicely furnished 1 room, kitchen, bath, hall, beauty-rest couch, closets, Frigidaire, ground floor; private entrance; use of yard; c.h.w. Protestant adults; gas and electricity included. $30.

9TH ST. SE., 333—1 and 2 rm. apts., compl. and attract. furn.; 1 on 1st fl., 1 on 2d; heat, light, gas incl. LI. 7778.

13TH ST. NW., 3211—2 rms., inclosed porch; Frigidaire, c.h.w.; $11.25 wk.; also 2-rm. basement apt., $7.50 wk.; nicely furnished.

14TH ST. NW., 2544—Clean; 1 and 2 rms., kit., Frig., gas, elec.; $8 and $13 wk.; bed-living room, $6 week. Janitor.

18TH ST. NW., 2305 (Gibraltar)—2-rm. apts.; moral, ttd. peo. only; a.m.l.; $40.

MERRILL MANSIONS.
1361 Fairmont St. NW. Attractive front "efficiency" apt. with bath, kitchenette, elec. refrig.; also sleeping and l.h.k. rooms.

$67.50 2 ROOMS, KITCHEN, BATH.
1819 G STREET NW.
Free gas, electricity, refrigeration. Nicely furnished. Located in high-class apartment building, 24-hour elevator and switchboard service.
Call MR. DAVIS, Res. Mgr., MEt. 5630.

Francis Scott Key, Apt. Hotel
20th and P st. nw.; 1 room, kit., bath, completely furn.; linens, silver; Frigidaire. Day, week, month. NAtional 5435.

2903 PORTER ST. NW.
2 rooms, kitchen and porch.....$62.50
Electric refrigeration; elevator service.

1220 N ST. NW.
1 room, kitchen and bath.....$44.50
Available now.

8645 GEORGIA AVE. NW.
2 rooms, kitchen and bath.....$62.50
Electric refrigeration.

3024 PORTER ST. NW., APT. 101.
2 rooms, kit., dinette and bath.....$62.50
Electric refrigeration.

2900 CONN. AVE. NW.
3 rooms, kitchen and bath.....$100.00
Elev. and Switchboard Service. Electric Refrigeration.

H. G. SMITHY CO.
811 15th St. NW. NAtional 5903.

London Hall Apt. Hotel
1133 13TH ST. NW.—Bed-living room, dressing room, kitchen, bath; electricity, gas, linen; Frigidaire; by day, week or month; $15 up wkly., $50 up mo. NA. 9010.

Furn. or Unfurn. 46

ALTON APT., 1445 Park Rd. N.W.—2 rms., kitchen, bath; 3 rms., foyer, kit., bath; cross ventilation; refrig.; elevator.

THE FLEETWOOD, 3707 WOODLEY RD. 2 and 3 rooms, kitchen, dinette, bath. Frigidaire on House. CLeveland 0615.

CLIFTON MANOR.
2314 14TH ST. NW., 1 and 2 rooms, kitchen, bath. Elevator, switchboard service.

HOTEL ROOSEVELT
16th St. at V and W
Northwest
1 and 2 ROOM APARTMENTS
furnished or unfurnished
Hotel Service

Clifton TERRACE
Choice Modern
Furnished or Unfurnished
Apartments
One room, kitchen and bath.
Two rooms, kitchen and bath.
Three rooms, kitchen and bath.
Four rooms, kitchen and bath.
24-Hour Switchboard and Elevator Service.
Apply
Resident Manager
14th & Clifton Sts. N.W.
COl. 7744

Moving and Storage 46A

CHEVY CHASE TRANSFER & STORAGE CO. WISC. 3010 LOCAL AND DISTANCE MOVING

National Movers of New York, Inc. Regular trips. N. Y., Penn., Conn., Mass., Fla., Ohio, Ill. Na. 5522 Loads Insured. Return Rates. 1340 New York Ave. NW.

WEATHERS BROS. Transfer Co., Inc. LOCAL AND LONG DISTANCE MOVING. DI. 0900 Offices New York City, Atlanta, Augusta, Ga.

ANDERSON VAN SERVICE. Mills Bldg. NA. 7870. Local and long distance, east of the Mississippi from Maine to Fla. Storage.

Apartments—Unfurn. 47

ABIDE at The Whitecroft Apartment, 1301 Longfellow st. nw. 1 room, kit. and bath, $45; 2 rooms, kit. and bath, $55. Electric refrigeration; express bus at corner. See janitor.

NAPOLEON AND UNCLE ELBY

By Clifford McBride

Post Classified Ads—National 4200.

Apartments—Unfurn. 47

ASHMEAD PLACE, 2310, Apt. 32, near Connecticut ave. bridge; cool, quiet, three rooms, kitchen, bath; front corner location. $67.50 monthly. NOrth 3630-J.

BROOKLAND—Randolph st. ne., 1216—3 rms., kit., bath; heat, gas, elec. $50.

DELAFIELD PL. NW., 440—Desirable 2-rm., kit., priv. bath; new gas range; h.-w. h.; oil burner heat. Phone AD. 4317-W.

DOWNTOWN, 929 Eye St. N.W. Mod. apt., suitable for 2 or 3 people; frigidaire. $45.50. Denowitz Co. NA. 6717.

GOOD HOPE RD. SE., 1661—1 large room, kitchen, bath, $25. Adults.

CHAPIN ST. NW 1427 (Apt. 4)—2 rms., kitchen and bath; cool open outlook; 3 exposures; adults; $55.

CONNECTICUT AVE. NW., 3430—2 and 3 room, kitchen and bath apts., $47.50 to $60; refrigerator on house. Miss Hummer. AD. 0700.

G ST. NW., 2114—2 rooms, dinette, kitch., bath, shower; yard; locker; glassed-in porch; refrigeration on house; insulated, 2d floor. Adults. $50 month.

IN EXCLUSIVE GEORGETOWN.
2, 1 room, kitchenette and bath apts.; fronting on cool garden; convenient to bus and street car; $30 mo. Call WEst 0047.

MODERNISTIC 2-rm. apartment, 2d floor, Ida's Bldg., 5601 Georgia ave.; dinette, kitchen, refrig., bath; exceptional.

MT. PLEASANT, 3209 19th st. nw.—Priv. quiet home; 2 rooms, kitchen, bath; entire 3d floor insulated; very reas.; for quiet couple.

NEW S.E. SECTION—1 and 2 rms., kit., dinette, bath and shower, $40 and $50. WASHINGTON REALTY CO., GE. 8300.

NORTH CAPITOL ST., 1711—2 large rooms, kit., bath; heat. $42.

PA. AVE. SE., 1509—2 large rooms, kitchen, semi-private bath; reasonable.

SEVERAL Desirable Apartments Available. RANDALL H. HAGNER & CO., INC. 1321 Conn. Ave. DEcatur 3600.

VERY DESIRABLE APTS., LOW RENTALS. 1 to 3 rooms, kitchen, bath. Adults only. EVANSTON, 3427 13th ST. N.W.

WYOMING AVE. NW., 1811—3 rooms, kitchen, bath, foyer and porch; refrig.; reas. See resident manager.

4TH ST. NE., 1128—Entire second floor, 4 rms., bath; heat, gas, electric furnished; $35; employed couple preferred.

6TH ST. NW., 730—2 rooms, kitchen, bath; heat; hot water; janitor service; $32.50. MEtropolitan 5400.

1123 W. VA. AVE. NE., Apt 8—2 large rms., k. and b., dinette, scr. pch.; auto. oil ht. and h. w. includ. Building yr. old. Rent reas. To inspect call at apartment or phone MR. CLARK, DIstrict 2434.

$32.50—2 rms., kit., bath, front porch; st. heat, water, nr. bus, stores. 2807 Pershing drive, Lyon Park, Va.

$50.00 and $55.00—2 ROOMS, KIT. AND BATH. 1400 FAIRMONT ST. NW.—Two spacious rooms, reception hall, large kitchen; 24-hour service. See MISS McNEIL, Res. Mgr., COl. 0336.

2505 13TH ST. N.W.
Elevated. Cool bldg. 3 rooms, kitchenette, bath, porch. Conven. located.

NORTHBROOK.
3436 16th St. N.W.
1 room and bath.
1 room, kitchen and bath.
2 rooms, kitchen and bath.

3100 WARDER ST. NW.
2 rooms, kitchen, dinette, and bath, $50.00
RESIDENT MANAGER. CO. 4188.

1483 NEWTON ST. N.W.
3 rooms, kitchen and bath; front..$50.00
GEORGE F. HANE, INC.
1422 F St. N.W. NA. 3964.

1311 11TH ST. N.W.
2 rooms, kitchen and bath.....$37.50
GEORGE F. HANE, INC.
1422 F St. N.W. NA. 3964.

510 EYE ST. NW., APT 8.
3 very large, kitchen, bath, porch, completely redecorated throughout; see janitor. FRANK S. PHILLIPS, DISTRICT 1411.

604 F ST. N.W.
Three rooms and semiprivate bath. Mr. Rogers, MEtropolitan 8352.

BEAUTIFUL spacious apartment in exclusive Harvard Hall, 1650 Harvard st. nw. Recreational facilities and all conveniences. Inquire Resident Manager.

IMMEDIATE POSSESSION.
2-room, kitchen and bath apt.; electric refrigeration. $45 to $55 mo.
POTOMAC REALTY CO.,
3503 Georgia Ave. N.W. ADams 1303.

THE SEMINOLE,
1444 W St. N.W.
2 rooms, kitchen, bath, $42.50.
FREE REFRIGERATION.

$48.50—2 ROOMS, DINETTE, K., BATH. $38.50—1 room, dinette, kitchen, bath. LAVENIA, 618 F ST. N.E.

NEW MODERN APARTMENTS.
318 R. I. Ave. NE. 2 rooms, kitchen, dinette and bath; close to schools, shopping center and fast bus service to downtown. Planned for comfort. Cozy, cool and bright. Open evenings until 9 p. m.

CLOSE-IN.
3039 Que st. nw. 2 rms., bath, $42.50.
3124 M st. nw. 1 rms., bath, $45.
801 3d st. nw. 4 rms., bath, $45.50.
3200 P st. nw. 4 rms., bath, $49.50.
741 8th st. se. 5 rms., bath, $54.50.
J. LEO KOLB, INC.
1237 Wisc. Ave. N.W. WEst. 0002.

RUTLAND COURTS
1725 17TH ST. N.W.
$37 1 room, foyer, kitchen and bath; Frigidaire; newly decorated; 24-hour switchboard and elevator service. Resident manager.

6114 14th ST. N.W.
4 rms. (2 bedrms.), bath....$60.50
Gas, refrigerator, heat and hot water furnished by owner.
SHANNON & LUCHS CO.
1506 H St. N.W. NAtional 2345.

THE SEABRIDGE
501 12TH ST. N.E.
Apt. 36—2 bedrooms, living room, kitchen, bath; G. E. refrigeration; $55.
FEDERAL AMERICAN CO.
1429 Eye St. N.W. NAt. 8032.

1413 GIRARD ST. N.W.
Two rooms, kitchen and bath; electric refrigeration free. $45.
Lee D. Latimer Co.
722 Investment Bldg. NA. 4148.

NOW SHOWING
For June 15th Rental
BONIFANT COURTS
903 Bonifant Street
Silver Spring, Md.
Turn at Peoples Drug Store in Silver Spring, right ½ block.
Bright, Airy, Outside Apts. of
ONE to THREE ROOMS
KITCHEN, DINETTE & BATH
LARGE ROOMS
PLENTY OF CLOSET SPACE
KITCHEN CABINETS
GAS REFRIGERATORS
AND STOVES
TILE BATHS
Representative on Premises
WEAVER BROS Inc
REALTORS
Washington Bldg. District 9486

Post Classified Ads—National 4200.

Apartments—Unfurn. 47

3625 16th ST. NW.
THE RICARDO, adjoins Rock Creek Park; light and cool; 5 large rooms, tiled shower bath; 3 exposures, free electrical refrigeration, screened porch; elevator. $95.00.
SHANNON & LUCHS CO.
1506 H St. N.W. National 2345.

NEW—DESIRABLE
5 rooms and bath; high elevation; immediate occupancy; air condition. Call Lincoln 8020, 2834 R st. se.

THE ARGONNE.
1629 Columbia rd. nw.—4 rooms, kit., bath and reception hall.

113 KENNEDY ST. N.W.
Two rooms, kitchen, dinette and bath. New Buildings. Electric Refrigeration.
Lee D. Latimer Co.
722 Investment Bldg. NA. 4148.

Conveniently Located Apartments
Thoroughly Reconditioned
Electric Refrigeration

1724 H ST. N.W.....$45.00
This is a front apartment consisting of large room (13½x26 ft.); also light kitchen and bath.

2300 18TH ST.....$57.50
4 rooms, kitchen and bath. All outside rooms.

1809 BELMONT RD. N.W.
2 rooms, kitchen and bath.....$47.50
3 rooms, kitchen and bath.....$57.50

2025 KALORAMA RD.....$57.50
3 large rooms, kitchen and bath.

National Mortgage & Inv. Corp.
NA. 5833. 1312 N. Y. Ave.

1027 Hamlin st. ne.—2 rms., kit., bath; a. m.....$57.50
939 Eye st. nw., No. 1—1 rm., kit., bath, elec., gas, Murphy bed..... 37.50
939 Eye st. nw., No. 5—1 rm., kit., bath, elec., gas, Murphy bed.....$30.50
80 New York Ave. nw., No. 304—2 rms., kit., bath, elec., gas, elec. refrigeration..... 48.00
803 3d st. nw., No. 3—3 rms., kit., bath, elec., gas..... 40.00
1004 11th st. nw., No. 2—2 rms., kit., bath, elec..... 40.00
1207 G st. ne., No. 3—3 rms., kit., bath, gas and elec..... 37.50
R. A. HUMPHRIES,
808 No. Capitol. Realtor. NAt. 6732.

2901 16th ST. NW.
The Radnor—Elevator, resident manager; refrigeration included; 5 rooms, bath, porch.....$80.00
SHANNON & LUCHS CO.
1506 H St. N.W. NAtional 2345.

1860 CALIFORNIA ST. N.W.
1 room, kitchen and bath.....$37.50
2 bedrooms, living room, dinette, kitchen, bath with shower.....$52.50
Living room, bedroom, dining room, kitchen, bath and porch.....$55.00
Resident Manager, DE. 0515.

1830 R ST. N.W.
2 rooms, kitchen and bath..$62.50-$65.00
Large rooms, 2 and 3 exposures.
Resident Manager, NO. 0983.

UNION INVESTMENT CO.
207 Machinist Bldg. NA. 5536.

2440 16th ST. NW.
Park Tower, opposite Meridian Hill Park—Switchboard, 3 elevators, refrigeration included; garage in bldg. 5 rooms, bath, porch.....$100.00
1 rm., d. e., kit., h. dr., rm..$52.50
Resident Manager or
SHANNON & LUCHS CO.
1506 H St. N.W. NAtional 2345.

1832 BILTMORE ST. N.W.
3 rooms, kitchen, bath. Frigidaire.

THE BRIARCLIFF
1862 Mintwood Place N.W.
$75 Apt. 402—3 rooms, kitchen and bath. Electric refrigeration. Porch. In excellent condition throughout.

THE RITZ
1631 Euclid Street N.W.
$50 Apt. 109—1 room, kitchen, dinette and bath. Electric refrigeration. Larger units available $57.50 up. See resident manager.

THE CAMBRIDGE
921 19th Street N.W.
$50 Apt. 89—1 room, kitchen, dinette and bath. Electric refrigeration. Front apt. See resident manager.

THE LELAND
2012 O Street N.W.
$50 2 rooms, kitchen and bath. Electric refrigeration. One block from Dupont Circle.

THE STANLEY ARMS
1125 12th Street N.W.
$47.50 Within walking distance of entire downtown. One room, kitchen, dinette, bath. Refrigeration. Murphy bed.

THE HOME
$67.50 Apt. 43—4 rooms kitchen, bath. Electric refrigeration.

AMERICAN SECURITY & TRUST CO.
15th & Pa. Ave. N.W. NA. 4815

STONELEIGH COURT
Conn. Ave. at L N.W.
1 room, kitchen, foyer and bath.....$75.00
4 rooms, kitchen, bath and foyer.....$125.00
24-hour elevator service.
Mrs. M. E. Poston, Res. Mgr.

THE CHANCELLOR
214 Mass. Ave. N.E.
2 rooms, kitchen and bath....$60.00
3 rooms, kitchen and bath....$65.00
Resident Manager. 24-hour elevator and switchboard service. Electric refrigeration on house current.

THE GELMONT
1835 2d St. N.E.
1 room, kitchen, dressing closet and bath.....$45.00
2 rooms, kitchen and bath....$57.50
Gas, electricity and refrigeration included in rental.
Resident Manager.

THE FAIRFAX
1200 E. Capitol St.
4 rooms, kitchen and bath....$45.00

507 22d ST. N.W.
3 rooms, kitchen, bath and inclosed porch.....$47.00
Heat included.

2501 CALVERT ST. N.W.
2 rooms, kitchen and bath....$65.00
Electric Refrigeration.

SUBURBAN

LANGHORNE COURTS
3416 Wilson Blvd., Arlington, Va.
2 rooms, kitchen, dinette, bath and porch.....$58.50
Electric Refrigeration.

BLAIR PARK
7325 Eastern Avenue
(½ block east of Ga. Ave. at D.C. Line)
2 rooms, kitchen, dining alcove and bath.....$57.50 and up
Res. Mgr. Elec. Refrig. Elevator.

Washington Building — WEAVER BROS Inc REALTORS — District 9486

Post Classified Ads—National 4200.

Apartments—Unfurn. 47

THE BOND.
1230 NEW HAMPSHIRE AVE. N.W.
1 room, kit., dinette, bath; clean, bright outside apt.; walking distance; Frigidaire, elevator; res. mgr. DI. 4790.

DUPLEX APARTMENT.
5304 44th St. N.W.
2 rooms, dinette, kitchen, bath and screened porch.....$47.50
Available June 15.
BOSS & PHELPS,
1417 K St. N.W. NAt. 9300.

1862 ONTARIO PL. N.W.
2 Rooms, Kitchen and Bath.
Electrical Refrigeration.
Rental, $47.50.
BOSS & PHELPS,
1417 K St. N.W. NAt. 9300.

220 HAMILTON ST. N.W.
NEW, COMPLETELY MODERN BUILDING; CONVENIENTLY LOCATED NEAR LARGE PARK PROJECT; FEATURING CARPETED CORRIDORS, VENETIAN BLINDS, SPACIOUS WELL-VENTILATED ROOMS, BEAUTIFULLY DECORATED. APPLY RESIDENT MANAGER. 2 ROOMS, KITCHENETTE, DINETTE AND BATH. $57.50.
WAGGAMAN-BRAWNER,
1700 Eye St. N.W. ME. 3860.

1616-20 28th PL. SE.
New Duplex Apts.
2 rms., kit., bath, porch.....$45.00
3 rms., kit., bath, porch.....$50.00
Locker space, laundry room. Heat and hot water furnished.
SHANNON & LUCHS CO.
1506 H St. N.W. NAtional 2345.

THE ROSEANNE.
2111 18th st. nw.—Three rooms, kitchen, back porch; electric refrigeration; $50.
DREYFUS BROS.
1528 K St. N.W. National 0583.

2115 P ST. N.W.
1 room, kitchen and bath....$32.50
Available July 1st.
2 rooms, kitchen and bath....$52.50
3 rooms, kitchen and bath....$75.00
Electric refrigeration, elevator and switchboard service.

1930 K ST. N.W.
1 rm., b. and grillroom.....$35.00

2900 CONN. AVE.
3 rooms, kitchen and bath..$77.50
Elec. refgr., Elevator, Switchboard.

1330 FAIRMONT ST. N.W
1 rm., kit., dinette and bath, $35.00
Electric refrigeration

1631 S ST. N.W.
2 rooms, kitchen and bath..$50.00
Elec. Refrigeration. Elevator Service.

1335 N ST. N.W.
1 room, kitchen and bath....$35.00

1745 K ST. N.W.
1 room and bath.....$40
MURPHY BED.

1220 N ST. N.W.
1 rm., kit. and bath.....$37.50
Electrolux Refrigeration.

6645 GEORGIA AVE.
2 rooms, kitchen and bath.$50.00
Electric Refrigeration on House.

2902 PORTER ST. N.W.
2 rooms, kitchen and bath...$52.50
3 rms., foyer, kit., bath....$70.00
Electric Refrigeration, Elevator.

1436 W ST. N.W.
3 rms., kit. & bath, $45 and $47.50

4007 CONN. AVE. N.W.
1 room, kit., din. & bath....$47.50
3 rms., kit., b., dinette.....$85.00
Elec. refr., Elevator, Sectry. Swithbd.

630 G ST. S.E.
5 rms., k., b. and porch.....$40.00

1841 COL. RD. N.W.
2 rms., kit., dinette & bath..$65.00
Electric Refrigeration, Elevator, Sectry. Switchboard.

3504 13th ST. N.W.
5 rms., den, k., b., porch....$75.00
Elec. Refrigeration.

3616 CONN. AVE. N.W.
7 rms., kit. & bath.....$85.50
Electric Refrigeration on House.

1457 PARK RD. N.W.
1 rm., dinette, kit. and bath.$40.00
3 rms., kitchen and bath
$55 & $62.50
3 rms., kitchen and bath....$72.50
Electric Refrigeration and Elevator

THE LINDBERGH
200 MASS. AVE. N.W.
1 rm., kit. & bath....$40 & $42.50
2 rms., k., b. & dinette..$55 to $60
Switchboard, Elevator, Shower, Frigidaire on House Current.

1664 COL. RD. N.W.
2 rms., kit., bath.....$50.00
3 rms., kit., bath.....$62.50
Electric Refrigeration.
Building Newly Remodeled.

1124 10TH ST. N.W.
1 room, kitchen and bath, $40.00—$42.50
Gas, elect. refrig. included.

H. G. SMITHY CO.
811 15th St. N.W. National 5903

Post Classified Ads—National 4200.

Apartments—Unfurn. 47

1858 COLUMBIA RD. N.W.
TWO ROOMS, KITCHEN AND BATH.
ELECTRIC REFRIGERATION.
$60.00 2 ROOMS, KITCHEN, BATH.
2446 CONN. AVE. (cor. Ordway)—Front apartment, large dinette, beautiful outlook. Rent includes electricity and refrigeration; elevator. See Mrs. Cain. Res. Mgr., EM. 8719.

1440 N ST. N.W.
3 rooms, kitchen and bath, $52.50.
Gas and Elec. Included.
BOSS & PHELPS,
1417 K St. N.W. NAt. 9300.

NEAR 16TH AND COLUMBIA ROAD.
$45 1712 SUMMIT PL. N.W.—2 rooms, kitchen and bath; elec. refrig.
DREYFUSS BROS.
1528 K St. N.W. National 0583.

SILVER SPRING.
$52.50 PER MONTH, NEW APARTMENTS. Two rooms, kitchen, dinette, bath, overlooking wooded valley; gas, sleeping porch, 10x14; 1 block to school and shopping center, 3 blocks to 150-acre wooded park with tennis courts, picnic groves, running stream with safe wading pools. WALTER FUNDERBURK, Shepherd 2401.

1218 PERRY ST. N.E.
4 rooms, kitchen and bath, $59.50.
Electric Refrigeration.
See Resident Manager.
BOSS & PHELPS,
1417 K St. N.W. NAt. 9300.

BRIGHTWOOD COURTS.
5320 8th St. N.W.
2 rooms, kit. and bath $52.50 and $55. Modern, fully insulated bldg., very cool rooms, with ample closet space; refrigeration on house current.
THEODORE HEITMULLER, Georgia 8775.

221 F ST. N.W.
One room, Pullman kit. and bath..$32.50
Two rooms, kitchen and bath.....$42.50
Electric Refrigeration.
See Resident Manager.
BOSS & PHELPS,
1417 K St. N.W. NAt. 9300.

The Kenesaw
3060 16th St. N.W.
(at 16th and Irving)
An attractive suite of 3 bedrooms, large living room, dining room, kitchen and bath.
New Available
Res. Mgr., Col. 0712
THE KENESAW

A few attractive unfurnished apartments available . . . 2 to 4 spacious rooms . . . large dinettes and kitchenettes . . . electric refrigeration . . . enclosed balconies and sun porches . . . beautiful lobby . . . restricted clientele . . . conservative rentals.
THE Cavalier
3500 FOURTEENTH STREET, N. W.
FRED A. POSTEN, Mgr.

UNIVERSITY VILLAGE
Choice Apartments for Choice People
If you are particular people and are looking for apartments above the average, inspect 4001 to 4037 9th St. N.E. Large, screened fireproof porches delightful at this time of year. Plenty of air, no courts.
Rents $45 to $57.50 Per Month.
Go by way of Michigan Ave. to 12th St. N.E., on 12th to Taylor St., on Taylor to 9th St.
Open Daily Until 9 P. M.
BOSS & PHELPS
1417 K St. Realtors NA. 9300

COLORED—2 and 3 rooms, kitchen and bath, including elec., refrig., heat, light and gas; $45 and $52.50. 207 Florida ave. nw. DE. 1160.

COLORED—2115 N ST. N.W.
New Apartment, Fully Equipped.
2 large rooms, kitchen, bath, $36.
UNION INVESTMENT CO.
207 Machinist Bldg. NA. 5536.

Offices—Rent 50

OFFICE, within 2 blocks of heart of Georgetown business section; adjoining large display room; $30. WEst 0047.

5TH AND F STS. NW.—Modern, convenient; heat, light janitor service. Me. 5400. Leo M. Bernstein & Co.

DEPARMENTAL BANK BUILDING.
Office to Rent, $15.
Inquire Mr. J. F. Moran, Receiver, Park Savings Bank. COl. 5000.

Desirable Suites Available in the
CARPENTERS' BUILDING
Corner 10th & K Streets N.W.
- Modern Fireproof Offices.
- 24-hour Elevator Service.
- Ample Parking Space.

Also, approximately 575 sq. ft. of store space with basement of equal size available.
Apply, Edg

Be Sure to Read This Page Today for Pay Day Used Car Bargains

Post Classified Ads—National 4200

Sale Houses 66

(Continued From Preceding Page.)

BEFORE YOU BUY
BE SURE YOU INSPECT.
4808 ELLICOTT ST. N.W.
Really one of the finest all-brick detached homes in American University Park. In this fine home which faces a beautiful Government park are six very large rooms, two attractive tiled baths with showers and every modern appliance necessary in a complete home. A detached garage is on the rear of a large lot. Price is only $10,750, on very easy terms.
A. S. GARDINER
1510 K St. NW. NATIONAL 0334.

$13,500.
VARNUM ST. NW.
Near Rock Creek Park. 11 rooms, detached; 6 bedrooms: 2 have running water; 2 sleeping porches; breakfast room; auto; h.-w. h., Bryant boiler; elec. refrig.; gas range; 3-car garage. Only need $2,500 cash. Bal., $105 month until paid.
WM. H. SAUNDERS CO., INC.,
1519 K St. NW. District 1015.

COLUMBIA HGTS.—$8,950.
West of 14th st. nw., near Cavalier Hotel, attractive 2-story, cellar brick, semi-detached, 20 ft. wide, with living room, reception hall, dining room, bedroom, kitchen and lavatory on first floor; 4 bedrooms, 2 baths on second floor; large recreation room in basement; oil burner, electric refrigeration; 2-car built-in garage; excellent home for doctor.
L. T. GRAVATTE,
729 15th St. Realtor. NA. 0753.

MD. PARK BUNGALOW.
UNDER $4,000.
2 bedrooms, bath and a half; large living room. Nice porch. Laundry and garage. Excellent condition. To inspect, call MEt. 5034.
S. E. CORNER
8th and Van Buren nw., near Sheridan Theater and shopping district. Center hall; Colonial brick, 6 rooms and 2 baths; built-in garage; practically new. Today's best buy. Inspection by permit. Call Mr. Thompson, RA. 3762, or
Robert L. McKeever Co., Inc.,
Shoreham Bldg. NA. 4750.

$13,750—WOODLEY PARK
Located near the Cathedral in a most desirable neighborhood almost at the edge of cool Rock Creek Park. An imposing center hall Colonial brick that radiates a genuine home-like atmosphere. Attractive living room and fireplace, dining room, breakfast room, roomy kitchen, 3 bedrooms, bath and a half and den on second floor; 2 more rooms and storage space on third floor; maid's room and bath in basement; automatic heat and refrigeration; built-in garage. An exceptionally low price for this class of property.
Thomas J. Fisher & Co., Inc.
738 15th St. N.W. DIst. 6830.

$3,150.
FIRST COMMERCIAL.
In a convenient section of the Southeast, just off Pa. ave. A six-room and bath dwelling, next to a chain store. A comfortable home or can be used for business purposes.
JOHN F. DONOHOE & SONS
314 Penna. Ave. S.E.

20 DEGREES COOLER
INSIDE THE
CAREFREE COTTAGE
IN OVERBROOK.
AIR-CONDITIONED
(and wrapped in insulation)
$4,875.
The Bryant Air Conditioning unit circulates and filters the air, giving a very definite cooling effect; Zonolite poured in sidewall and ceiling, turns back the radiant heat of the sun. Carefree comfort with modern gas appliances.
A sample home, furnished by Horace Dulin, Inc., is open from 9 a. m. to 9 p. m. for your inspection. Drive out to 7777 Wisconsin ave. This is about one-half mile beyond the Bank of Bethesda on the Rockville Pike.
The Newbold Development Co.
7611 Wisconsin Ave. Bethesda, Md.
Phone Wisconsin 5286.

CHEVY CHASE, MD.
A striking architectural replica of an early American farm house, in a most exclusive community in the Country Club area. Inviting living room with double doors opening onto formal garden, bright dining room, efficiently equipped electrical kitchen, three fine bed chambers with adequate cross ventilation, two conveniently-located baths, attractive bedroom porch, servant's quarters; general electric oil burner with summer air-conditioning, 2-car garage. Delightfully landscaped; home is splendidly adapted to entertaining.
Thomas J. Fisher & Co., Inc.
738 15th St. N.W. DIst. 6830.

Ivy Covered Cottage
In Beautiful Chevy Chase
Extremely low price
3 bed rooms, 2 baths, call
W. C. & A. N. MILLER,
1119 17th St. DIs. 4464

COLORED—Fairmont Hts., 6-rm. and bath, a. m. l.; $3,500; $250 cash, $30 mo. A. M. COOPER, 1008 EYE ST. NA. 1332.

COLORED (13th and Q sts. nw.)—9 rooms, h.-w.h., elec., corner property; $8,000; terms. DEc. 1160.

Sale Lots 69

ASK MR. TILLER—HE KNOWS LOTS! Bargain. Lots bought and sold J. FRANK TILLER, RA. 1963.

16TH AND COLORADO AVE. N.W.—Southeast corner. Beautiful homesite, 45x150 feet. Call owner, ADams 5207.

You Can Choose
Your Home Site
—before we offer to the public what is to be the most elaborate and attractive suburban development Washington has ever known. Not just a project but a completely planned unit, properly laid out roads, etc., and with 20 or more beautiful homes completed or nearing completion.
We are offering a limited number of homesites at a very special price—upon which may be erected homes of approved designing, subject to, and benefiting by, all the protecting restrictions with which this community is being surrounded. It is a beauty spot and one with which you will fall in love on sight. Full details of location, price, etc., may be had upon application.
MOSS REALTY CO.,
REALTORS.
Tower Bldg. Met. 1776.
Evenings and Sundays, Shepherd 4517

$600—BLDG. SITE.
with improvements in a good se. community of bungalows; ½ square from bus; 1 square from U. S. park and school. See Mr. Stebbin; evening phone Lt. 6804-J.
ADELBERT W. LEE,
1343 H St. N.W. DI. 4600.

Suburban Lots 69A

WOODED LOTS near MT. VERNON—½ to 2-acre lots, nature lovers' paradise; 25 min. to city, boating and fishing. $400 up, with 3 years to pay, discount for cash. Call E. C. Gibbs, Alex. 2616 to inspect.

Sale Suburban 70

MODERN HOME with 2 acres of shade trees; 13 miles from Washington; 6 large rooms and bath, electric range, telephone, hot-water heat, fireplace and 2-car garage; price, $6,300; $1,000 cash, balance $50 per month; priced at less than the cost of the house. See MASON HIRST, Annandale, Fairfax County, Va., at the end of Columbia pike. Phone Alexandria 869-J-1; office closed on Sundays.

NEARBY VA.—Frame bungalow, 5 rooms and bath, inclosed rear porch, front porch; h.-w. h.; Arcola; garage; nice lot; everything in brand-new condition; $3,100; small cash, $30 month. J. A. BAKER & CO., 1112 North Irving st., Clarendon, Va. WAlnut 7280.

NEW 6-ROOM BRICK.
BRADDOCK HEIGHTS, VA.
$6,950.
A beautiful example of modern construction featuring all the design of a $15,000 residence, completely insulated and weatherstripped, combined dining room, and sun room, beautiful tile bath, completely equipped kitchen, full basement, insulated and weatherstripped.
Directions: Cross Memorial Bridge to Alder Rd. Turn left straight 1 mile to Russell Road. Bear right 1 mile to Colonial Park entrance gate. Right on Mansion Drive to Virginia Ave. Right to Seminary Drive and home.
OSCAR L. BRAND,
6707 Conn. Ave. GL. 1925.

Post Classified Ads—National 4200.

Sale Suburban 70

$5,750—Attractive modern 6-rm. house; 5 acres fine land; bus; 10 miles out; $750 down, $35 mo.
RALPH CRAIN, 4399 Lee Hy. WA. 6959.

D. G. S. Grocery.
$600 weekly business guarantee; 5-year lease; $37.50 month. Modern fixtures and new Chevrolet truck. Price, $6,000; terms.
WASHINGTON BROKERAGE & FINANCE,
905 New York Ave. NAtl. 2357.

HOMES AND HOME SITES.
A. J. LEVINGTON & SON.
Courthouse Square, Arlington, Va.
Walnut 7164. Clarendon 1789.

1860 BRICK MANSION
With center hall, 18-inch walls, high ceilings, 4 fireplaces, furnace, phone, city electricity and 10 large rooms; shade and high elevation; 77 acres of good land; 11 miles from Washington over concrete road; combines seclusion and accessibility; price $16,000; $2,000 down, terms can be arranged; clear of debt. See MASON HIRST, Annandale, Va., at the end of Columbia pike. Phone ALexandria 869-J-1. Closed Sundays.

NEARBY VIRGINIA.
$6,250—$600 DOWN.
Reasonable Mo. Pay'ts Incl. Taxes.
5-room brick, full basement, h.-w. h.; insulated; electric refrigeration, hardwood floors, tile bath with shower; beautiful big trees, landscaped lot; convenient bus.
BUILDER. McCLAINE OWNER,
2100 Wilson Blvd., Clar., Va. WAl. 9292.
Open Daily, Sundays and Evenings.

$3,950.
NEAR BROOKEVILLE, MD.
8 rooms and bath, center-hall plan; 2-car garage; ½-acre ground; large shade trees; situated on hard road.
COME OUT TO SEE THIS TODAY.
KENSINGTON REALTY CO.
Kensington, Md. Kens. 132.

$4,750—$500 DOWN, $45 MO.
FALLS CHURCH, VA.
New 4-room and semi-finished attic, Cape Cod style; detached garage; h.-w. h.; full basement; large lot; convenient bus.
ABBOTT H. BERSE,
1166 North Glebe Rd., Arlington, Va.
CLarendon 791.

Foreclosed
113 acres, high rolling land, 10 miles from Washington. Near U. S. No. 1. Fine house site.
Country Club Hills
New Colonial home of 8 rooms, 2½ baths. Near Washington Golf and Country Club. $16,500, with $13,000 F. H. A. Trust.
Office of
J. LEE PRICE
2303 S. Arlington Ridge Road
Arlington, Va. Ridge 272

Sale—Farms, Land 73

DAIRY Stock, Tobacco farms; country homes; old Colonials; waterfront. R. D. LILLIE CO., Takoma, D. C. GE. 3301.

72 ACRES of rich land, 18 miles from Washington, on 2 hard roads. About 60 acres clear, balance wooded; spring and stream. Good 7-room house with basement and lights; shade and orchard; 2 barns, chicken houses and other buildings; school bus service; clear of debt. Price, $5,000; $2,500 cash, balance 1-2-3 years. See MASON HIRST, Annandale, Fairfax County, Va., at the end of Columbia pike. Phone Alexandria 869-J-1. Closed Sundays.

$50 DOWN—19 acres, wooded, creek; 12 miles D. C. line, $650. NAt. 3753, or LI. 5976-W.

$200 DOWN—45 acres, wooded; 5-room house; other buildings; facing State road; 19 miles D. C. line; $2,400. NA. 3753 or LI. 5976-W.

OLD FARM HOUSE—86 ACRES
Within 10 Miles Warrenton, Va.
PRICE $2,300.
75 acres tillable soil suitable for corn, wheat, trucking, grazing, drill well, outbuildings. Can be made a profitable farm.
A. H. SEIDENSPINNER—REALTOR.
Baltimore Blvd.—Riverdale, Md.
Greenwood 1010 or Hyattsville 850.

POTOMAC RIVER
Most productive 131-acre river farm; 11 rooms and bath residence; new, large stable and tobacco barn; 19 miles D. C. Without question the best opportunity within the distance from Washington on the Potomac River. Advanced age of owner reason for selling. For information, apply to
THEODORE F. MEEK,
1724 20th St. N.W.
Pot. 3707 9 to 5 P. M. Evenings, COl. 7845.

Sale—Shore, Waterfront 75

ATTRACTIVE 5-room cottage, bathroom included, on large plot, 30 miles from Washington; salt-water bathing on protected beach. Electricity convenient. Sacrifice $1,045; $100 cash; $20 monthly. Mr. Lyon, STerling 9551.

DEEP WATER near MT. VERNON, ½ to 2-acre lots, all wooded, 25 min. to city; boating and fishing; $400 up, 3 years to pay, discount for cash. Call E. C. Gibbs, Alex. 2616 to inspect.

REHOBOTH BEACH, DEL.—Henlopen ave., ½ block ocean front, new cottage, 5 bedrms., 2 baths, fireplace, elec., refrig., front and rear por., all mod., new furn. NAt. 9429. 9 a. m.—4:30 p. m.

SHOREHAM BEACH—Nearest and finest beach on Chesapeake Bay, fine white sand, also land-locked harbor. The finest location on the bay. Lots with direct shore frontage $100; $20 down, $5 monthly. We will build you a 5-room cottage, including bathroom, for $695, and financed at $15 monthly. An offering by the developers of Epping Forest, South Haven and Avalon Shores. Mr. West, STerling 9551.

Sale Miscellaneous 83

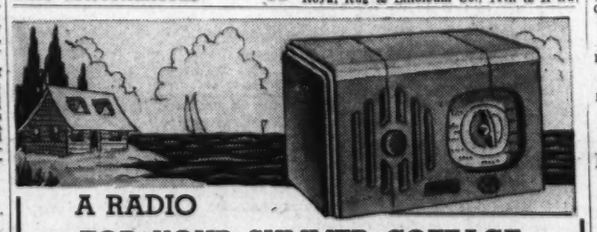

A RADIO
FOR YOUR SUMMER COTTAGE
$6.95 Complete
This price for 4 days only.
Enjoy a radio for only a fraction of its original purchase price. Floor models and demonstrators, reconditioned by our expert mechanics. Operates AC or DC. New radio guarantee and service.
PAY $1.00 A WEEK
F. S. HARRIS CO.
2900 14th St. N.W. COL. 0100
OPEN NITES

Post Classified Ads—National 4200.

Sale—Shore, Waterfront 75

THREE-ROOM bungalow on salt water, 27 miles from Washington; bathing, boating, fishing, clubhouse, stores, house deliveries of groceries and ice; free school bus. Total price of bungalow, including two lots, $290. Easy terms. Box 91, Washington Post.

360-ACRE stock and tobacco farm, about 1,500 ft. of waterfront, 8 mi. from Annapolis, 23 from Wash.; improved by 10-rm. mansion house; 2 tobacco barns and other outbuildings. Apply P. O. Box 64, Annapolis, Md.

"COVE POINT BEACH."
Great, big lots, $98 up, wisely restricted. Inspect this new beach development. Nothing comparable on Chesapeake Bay, 3 miles white, sandy beach; fishing, surf bathing. "No Mud, No Nettles. On Paved Highway." Drive Out Today, or Call MEt. 3683.

Real Estate Wanted 76

IMMEDIATE CASH—Any brick houses, white; up to $6,000. E. W. Bailey, ADams 4786. Mail 1435 Meridian nw.

OWNERS—WE WANT LISTINGS.
NATIONAL CITY REALTY CO.
Tower Bldg. NAtl. 0158.

We Sell in a Day
FARMS AND SUBDIVISIONS
That it takes a year in any other way.
N. C. HINES & SONS, Auctioneers.
1511 K St. NW., Washington, D. C. DI. 7740.

Birds and Poultry 78

CHICKS—2,000, Rocks, Reds, Leghorns and Black Giants; hatches Tuesdays and Fridays; 1,000 started Leghorns. J. B. Henry, Call Falls Church, Va., 348.

Coal, Fuel Oil, Wood 83A

ARLINGTON COAL CO.
SUMMER PRICES IN EFFECT.
Washington Telephone JA. 1880.

Sale Miscellaneous 83

DEALERS' ADS under this heading contain a firm name or a business address or state the word "Dealer." Other ads are presumed to be from private individuals. Readers who find dealers masquerading in this column as private individuals are urged to report the matter to The Washington Post.

ACCORDIONS—Before purchasing a piano accordion it's to your advantage to see Droop's first. 1300 G st. nw.

ANTIQUES—Largest collection in city. China, glass, silver, furn., mirrors, prints, frames. Edelson, 618 5th st. nw.

ANTIQUES—Several pieces of decorated furniture, very rare. Large bronze elephant, signed by artist. Unusual collection of very fine engravings and paintings. Numerous other articles of quality on sale at MURRAY GALLERIES, 1724 20th st. nw. NOrth 4008.

BABY CARRIAGE, 2 cribs, pen; all excellent condition; reasonable. WE. 2176.

BEDROOM SUITE—Maple; 11-piece; also twin beds; other miscellaneous. EM. 4204. No dealers.

CAMERA LENSES, photographic equipment, binoculars, projectors bought, sold. Capital Camera Exchange, 1003 Pennsylvania ave. nw.

DESKS, chairs, tables, files and other used office furniture. H. Baum & Sons, 616 E st. nw.

FLOOR COVERING—49c sq. yd., installed free. Armstrong Agency, Pennsylvania Linoleum Co., 734 9th st. nw. DI. 5674-5.

LIVING ROOM suite, beautiful 2-piece, used 1 mo.; cost $175; sacrifice $60; just like new. ME. 5388.

LUMBER.
2x4—up to 12 feet $28.00
2x4—over 12 feet $30.00
2x6 and 2x8—up to 16 feet $30.00
2x10 and 12 ..... $32.50
1x6—T. G. Roofers $30.00
1x6—Sheathing $28.00
1x8—Sheathing $30.00
FREE DELIVERY
In Va., District and Md.
ARLINGTON COAL & LBR. CO.
2805 Jefferson Davis Hwy. JA. 1880.

NORGE Refrigerator, 4½ cu. ft., 42 ice cubes; late model, $69.50. $1 week. F. St. Harris Co., 2900 14th st. nw.

PIANO—Good used Steinway upright, $100. Terms if desired. F. A. North Co., 1231 G st. nw.

PIANO—Huntington baby grand, $495; model used for about six months; special, only $295. A repossession, it can be purchased by anyone continuing the balance of the $12 monthly payments. Plain mahogany case. New piano guarantee. Nat. 3223. Arthur Jordan Piano Co., 1239 G St.

PIANO—Steinway, in good condition, $245. Fully guaranteed. NAt. 3223. Arthur Jordan Piano Co., 1239 G st., corner 13th.

PIANOS FOR RENT—$3 monthly and up. New and used pianos. Rent paid applies on purchase price if you decide to buy later. NAt. 4730. Kitt's, 1330 G street.

RADIO—Philco, 7 tube, very powerful. Ideal for summer cottage. $9.95, 95c week. F. S. Harris Co., 2900 14th st. nw.

RANGE—Smooth top, with oven heat regulator; Lovekin automatic gas water heat, 32 gallons bath; good condition. 1125 Buchanan st. nw. GE. 4464.

REFRIGERATOR—Kelvinator, 4½ cu. ft., A-1 condition, 1 year guar. $69.50. $1 week. F. S. Harris Co., 2900 14th st. nw.

SEWING MACHINES—Slightly used new Home Console Elec., $27.50; others $5 up. Rent, repair. 2412 18th nw. CO. 3245.

SUMMER is coming! Coolers, refrigerators, etc. Call Washington Cooler & Refrigerator Co., 90 L st. ne. NAtional 6729.

TYPEWRITERS—All makes, $17.50 up; guaranteed 1 year; rent, repair. Standard Typewriter Co., 723 10th st. nw.

TYPEWRITERS—Closing out a large number; real bargains; renting and repairing, all makes; also adding machines. Open eve. 1431 E. Capitol st. LI. 0082.

TYPEWRITERS—Sales and Service; all makes; rental, $3 mo. deliv. Central Typewriter Co., 923 G st. nw. NA. 8129.

VISIT ROBIN'S DRESS SHOP. Dresses, lingerie, etc. Trans-Lux Building, 14th and N. Y. ave.

MARCHANT CALCULATING MACHINE. See the new silent, automatic, high-speed Marchant. Call NA. 8062 for demonstration. Sales, Service and Operator's School, 1108 16th st. nw.

Armstrong's Sloane's INLAID—$1.29 Sq. Yd. CEMENTED TO FLOOR. DI. 7410. Royal Rug & Linoleum Co., 11th & H nw.

Post Classified Ads—National 4200.

Miscellaneous Wanted 84

ANTIQUE JEWELRY, discarded large and small watches, dental gold; special high prices paid. Schiller Bros., 922 F st. nw.

BOOKS BOUGHT—All kinds, any quantity. See us first. Spot cash paid. Pearlman's, 1407 G st. nw. ME. 5415.

HIGHEST prices paid for furniture, file cases, electric fans, cash registers, etc. Notes, 633 Indiana ave. DI. 8112.

GOLD OR PLATINUM JEWELRY AND SILVERWARE AND GOLD TEETH, ANY CONDITION. WE PAY CASH. A. KAHN, INC. 45 YEARS AT 935 F ST. NW.

CASH FOR OLD GOLD
LOUIS ABRAHAMS, 711 G ST. N.W.

SPOT CASH PAID IMMEDIATELY.
OLD GOLD AND SILVER
WATCHES, DIAMONDS AND ANY OLD discarded Jewelry or Gold Teeth.
SELINGER'S, 818 F ST. N.W.

Farm and Garden 85E

DELPHINIUMS! Frank A. Kerr, 2606 36th pl. nw., invites you to see his hybrid delphiniums.

Wanted—Automobiles 88

CASH FOR LATE MODEL CARS.
Our large demand enables us to pay higher cash prices. If car is not fully paid for, we take care of unpaid balance. See it today.
MANHATTAN AUTO & RADIO CO.
1706 7th St. NW. NO. 7557.

CASH FOR YOUR CAR
Whether Car Is Paid For or Not.
SEE MR. BARNES, 1729 14th N.W.

Sale—Automobiles 98

AUBURN—1932 De Luxe Sedan; many extras; best of care; only $169; terms, $9 down. Evans Palmer, New York and Florida aves. ne.

AUBURN—1935 5-passenger Sedan, model 851; original light gray paint perfect; excellent General tires, spotless upholstery, heater, radio; this car has low mileage and is in splendid condition; $525. C. C. C. Guarantee. Open Sunday and evenings.
CAPITOL CADILLAC CO.
1222 22d St. N.W. NAtional 3300.

BUICK—De Luxe Sedan, very best condition; only $97; terms, $7. Evans Palmer, 4432 Conn. ave. nw.

BUICK 1935
4-door Sedan, 50 series. Sacrificing to settle estate of one of the members of our firm. Driven only 11,000 miles. Can't be told from a brand-new car. Tailor-made seat covers. Absolutely perfect mechanically and not a blemish inside or out. Original black finish as perfect as any '36 or '37 car. This will satisfy the most discriminating buyer. It's actually a new car in every respect except price. You have never seen a used car in as fine condition as this. Offered far below half the original price. SH. 3272.
WADE BUICK CO.
Silver Spring, Md., Opp. B. & O. Station.
Open evenings until 10.

BUICK—1936 small "8" business coupe. Very low mileage. Only $150 down. New-car condition and 90-day guarantee. SMOOT MOTOR CO., 4500 Wisconsin ave. WEst 1852.

BUICK $449
1934 Sedan, built-in trunk; small series; radio; driven only 19,000 miles by original owner. Reduced $75 and offered during our cleanup sale for $100 under marked price. This is the biggest bargain ever offered on a used Buick automobile. Motor, tires, interior and original finish in excellent condition. Guaranteed. Don't wait. Drive out today. At this low price it can't stay long. SH. 3272.
WADE BUICK CO.
Silver Spring, Md., Opp. B. & O. Station.
Open evenings until 10 p. m.

BUICK—1934 5-passenger Sedan, model 57; 6 steel wheels, trunk rack, radio. General cord tires, beautiful black paint, fine, clean upholstery; certainly splendid motor; you will surely agree the price is low for this car; $475. C. C. C. guaranty. Open Sunday and evenings.
CAPITOL CADILLAC CO.
1222 22d St. N.W. NAtional 3300.

BUICKS (4) 1937
(1) 40 series 2-door Sedan: built-in trunk; model 48. (1) 40 series Sedan; 4-door; built-in trunk; model 41. (1) 60 series Sedan; 4-door; built-in trunk; model 61, and (1) 80 series Sedan; 4-door; built-in trunk; model 81. Three of these cars belong to members of the firm and have not been titled or in demonstration service. These are new-car titles and warranty. All have been in use less than 30 days and are being sold at substantial reductions. SH. 3272.
WADE BUICK CO.
Silver Spring, Md., Opp. B. & O. Station.

CADILLAC—1937 Sport Coupe, model 60; dark maroon finish, 6 disc wheels, fender wells, white sidewall tires, radio; has been driven less than 5,000 miles; it is in every respect a new car; $1,625. C. C. C. guaranty. Open Sunday and evenings.
CAPITOL CADILLAC CO.
1222 22d St. N.W. NAtional 3300.

CHEVROLET—1932 De Luxe Coupe; splendid condition, like new; rumble seat, etc.; only $189; $9 down. Evans Palmer, 4432 Conn. ave. nw.

CHEVROLET—1936 2-door Touring Sedan, with built-in trunk; dawn-gray finish is like new; good tires and motor; clean interior; a real nice automobile in every detail and will give plenty of good economical service; $569.
L. P. STEUART, INC.
1325 14th St. NW. DE. 4803.

CHEVROLET $149
1931 Sedan, 4-door de luxe; 6 wheels, new upholstery finish; perfect condition throughout; priced $75 under market today only; guaranteed. SHepherd 3272.
WADE BUICK CO.
Silver Spring, Md., opp. B. & O. Station.

CHEVROLETS—1933 De Luxe Master Coupe; new-car appearance and condition; guaranteed as an R. & G. car. Only $255; terms or trade. Logan Motor Co., 18th and M sts. nw.

CHEVROLET—1934 De Luxe Master Eagle Sedan, almost new condition; finished in harness tan; shows best of care; sacrifice, $357; new-car terms. Mr. Reasler, Evans Palmer, 14th and L sts. nw.

CHEVROLETS—Coaches, 1932, 1933, 1934; all in tip-top condition and guaranteed. From $195 up; easy terms and trade. Logan Motor Co., 18th and M sts. nw.

CHRYSLER—1931 Sport Coupe, A-1 condition; good tires; smooth running motor; a real bargain; $145. Standard Motor Sales, 1608 14th st. nw. NO. 2298.

DEPENDABLE USED CARS—Reconditioned cars at bargain prices. Barry-Fate, 1130 Conn. ave. nw.

DE SOTO—De Luxe "Airflow" Sedan; finest royal blue finish, aeroplane dash design; great savings; only $685; terms. Evans Palmer, New York and Florida aves. ne.

DODGE $339
1933 Sedan, 4-door D. P. series, honestly like new throughout; practically new tires, new gunmetal finish; motor as perfect as new; spotless interior. Car actually worth $400. Save $75 during our cleanup sale. Guaranteed. SH. 3272.
WADE BUICK CO.
Silver Spring, Md., opp. B. & O. Station.

DODGE—1934 Sedan; $395. Blue Seal Car. Trew Motor Co., 1416 Church st. nw. DEcatur 1910.

DODGE $499
1935 Touring Sedan, 4-door, built-in trunk; all de luxe equipment; one owner. The appearance and condition of this car will at first sight convince you that this car has had unusual care and has been driven very little. It's honestly like new throughout; motor, tires, interior and brown opalescent finish absolutely perfect in every detail. New car guarantee. SHepherd 3272.
WADE BUICK CO.
Silver Spring, Md. Opp. B. & O. Station.

DODGE—1936 4-Door Touring Sedan. De luxe equipment; beautiful metallic blue; new car appearance throughout; low mileage; low price; $645. See Mr. Barham.
N. E. BRANCH L. P. STEUART.
141 12th St. N.E. ATlantic 6200.

Post Classified Ads—National 4200.

Sale—Automobiles 98

DODGE $319
1933 Sport Coupe. D. P. series; rumble seat, radio; reduced $50; a sacrifice price during clean-up sale; one owner; very low mileage. Motor, tires, interior and original black finish absolutely perfect; not one penny to spend on this car. Drive out today if you're interested in saving real money. Unconditional guarantee. SHepherd 3272.
WADE BUICK CO.
Silver Spring, Md. Opp. B. & O. Station.
Open evenings until 10.

DODGE—1936 Sport Coupe. A really beautiful automobile that had none but the best of care; hydraulic brakes, silent transmission and many other outstanding Chrysler features; a pleasure to own and a pleasure to drive; $595.
L. P. STEUART, INC.
1325 14th St. NW. DE. 4803.

DODGE—1933 De Luxe Sedan. Beautiful blue finish; has been carefully checked in our shop and is ready to go; tires practically new; $319. See Mr. Barham.
N. E. BRANCH L. P. STEUART.
141 12th St. N.E. ATlantic 6200.

DODGE $369
1934 Coupe. D. R. series; sacrificing to settle an estate for one of the members of our firm. This car is honestly like new and absolutely perfect in every respect; fully guaranteed. Here's a genuine bargain. SHepherd 3272.
WADE BUICK CO.
Silver Spring, Md., Opp. B. & O. Station.
Open evenings until 10.

ESSEX—1931 De Luxe Sedan; very best condition; many extras; original black finish; only $97; $7 down. Evans Palmer, 4432 Conn. ave. nw.

FORD—1934 De Luxe Sedan; fine blue finish, best condition; only $239; no trade or dealers. Evans Palmer, New York and Florida aves. ne.

FORD—1937 De Luxe Roadster; driven very little, cannot be told from new; genuine leather upholstery, Burbank top; used by president of our company; substantial reduction; easy terms or trade; guaranteed same as new. Logan Motor Co., 1111 18th st. nw.

FORD—1931 De Luxe Sport Coupe; rumble seat, etc.; runs fine; only $149; terms, $49 down. Evans Palmer, 4432 Conn. ave.

FORD—1937 company official cars, Fordors, Tudors, 60s and 85s; some of these cars have trunks and others have de luxe equipment; mileage very low; terms or trade; substantial reductions. Logan Motor Co., 1111 18th st. nw., or Used Car Lot, 18th and M sts. nw.

FORD—1936 Tudor. Gray paint, perfect spotless upholstery, excellent tires, splendid motor; surely this clean car is a real value; $425. C. C. C. guaranty. Open Sunday and evenings.
CAPITOL CADILLAC CO.
1222 22d St. N.W. NAtional 3300.

FORD $315
1934 Cabriolet. Beautiful sport model in exceptionally good condition. This is a real bargain.
NORTHEAST MOTOR CO.,
920 Bladensburg Rd. NE.

FORD—1934 De Luxe Coupe; original black finish excellent, interior spotless. Compare our prices on cars of this type. Only $285, on your own terms. Logan Motor Co., 18th and M sts.

FORD—1936 special show car; mileage only 4,500; this beautiful Fordor Touring Sedan upholstered in broadcloth, equipped with radio, chrome rim wheels, white sidewall tires and other extras is now available for sale; the original Belgian beige color is like the day the car was completed; new-car guarantee and terms; trades accepted. Logan Motor Co., 18th and M sts. nw.

FORD—1936 Coupe; black finish; an exceptionally clean car in every respect; a smooth-running motor. Very good tires and general condition very good; $469.
L. P. STEUART, INC.
1325 14th St. NW. DE. 4803.

FORD—1932 Tudors, Fordors and Coupes; all in excellent running condition and guaranteed; from $169 up. Logan Motor Co., 18th and M sts. nw.

FORD—1936 De Luxe Fordor Sedan; built-in trunk, all extras; only $469; terms. Evans Palmer, New York and Florida aves. ne.

FORD—1936 Coupe, with rumble seat; $489. Parkway Motor Co., 3040 M st. nw. WEst. 0181.

FORD—1936 De Luxe Tudor Sedan; same appearance and condition as a new car; carries Logan's Honest Value Warranty and can be bought on new-car terms. Logan Motor Co., 18th and M sts. nw.

FORD—1934 coupe. Tudor and Victoria. Retuned motor. A-1 all around. Only $7 down. Balance easy. SMOOT MOTOR CO., Rosslyn, Va., ½ block from bridge.

FORD—1936 Convertible Coupe, blue finish, like new; good motor and tires; clean inside; entire car is in beautiful condition in every respect. If you are interested in a bargain here it is; $559.
L. P. STEUART, INC.
1325 14th St. NW. DE. 4803.

FORD—1935 De Luxe Tudor Sedan; beautiful black finish, shows wonderful care; only $379; terms, $79 down. Evans Palmer, 4432 Conn. ave. nw.

FORD—Convertible Sedan; a lovely five-passenger sport de luxe convertible; genuine leather upholstery; reconditioned in our shops and fully guaranteed; very low mileage. Priced at $495 on terms as low as $95 down. Logan Motor Co., 18th and M sts. nw.

FORD—1936 Tudor Sedan; radio equipped; mileage only 8,400; car cannot be told from new; exterior finish original and like new; interior spotless; being offered for only $89 down, balance on easy terms. Logan Motor Co., 18th and M sts. nw.

FORD—Model As, coupes, tudors, roadsters, pick-ups; all in good running condition; from $39 up. Logan Motor Co., 18th and M sts. nw.

FORD $89
1930 Coupes (2), both in unusually good condition, mechanically and spotlessly clean; a real bargain, one at $89, one at $99. Also one 1929 Ford Tudor; good running condition; special for today, $29. SHepherd 3272.
WADE BUICK CO.
Silver Spring, Md., opp. B. & O. Station.
Open Evenings Till 10.

FORD—1935 De Luxe Tudor Sedan; finished in beautiful Arabian sand, with Chinese red wheels; condition and appearance like first-class; fully guaranteed; only $389, on terms as low as $89 cash or trade, balance easy. Logan Motor Co., 18th and M sts. nw.

GRAHAM—1935 Sedan. Original factory finish does not have a blemish; perfect motor, good tires, clean interior; in fact this car is in A-1 condition in every respect; an ideal family car and a bargain at $475.
L. P. STEUART, INC.
1325 14th St. NW. DE. 4803.

GRAHAM 1935
Sedan. Beautiful Stratosphere Blue, upholstery protected by seat covers, 8 nearly new tires, and we guarantee it mechanically. $89 down or your present car; easy monthly payments.
Southeast Motor Sales,
2324 Pennsylvania Ave. SE. AT. 7070.

GRAHAM—Blue Streak "6" four-door 1933 De Luxe Sedan; the car that revolutionized motor car styling; newly refinished in the famous blue streak blue, with ivory wheels, well fenders and trunk rack; thoroughly reconditioned and fully guaranteed; reduced during sale week; can be bought for only $90 down, balance to suit your pocketbook. Logan Motor Co., 18th and M sts. nw.

LA SALLE—"small size" Sedan; looks and runs like new; only $169; terms. Evans Palmer, New York and Florida aves. ne.

LEE D. BUTLER, 1137 18th st. nw., DIst. 1218. "My used cars make good or I do." A large assortment to choose from.

LINCOLN-ZEPHYR — Four-door Sedan; used by company official; the original poly-chromatic finish sparkles like a diamond and the general appearance and condition of the car belie the fact it has ever been driven; being offered at a substantial savings, on easy terms, with your present car in trade. See Mr. Hurley, Logan Motor Co., 1111 18th st. nw., or call DIstrict 5800 for demonstration.

Post Classified Ads—National 4200.

Sale—Automobiles 98

NASH—1931 De Luxe Victoria; looks and runs like new. A real bargain for unpaid notes. Only $97; terms. $7 down. Evans Palmer, 4432 Conn. ave. nw.

NASH—De Luxe Sport Sedan; sell for storage, only $97. Evans Palmer, New York and Florida aves. ne.

OLDSMOBILE—1935 2-door Touring Sedan. Turret top, knee-action, no-draft ventilation, hydraulic brakes, finger-tip control; here is an automobile that is ready to give plenty of service without costing a penny. See it at $545.
L. P. STEUART, INC.
1325 14th St. NW. DE. 4803.

OLDSMOBILE—1936 5-passenger Touring Sedan; original gallant blue paint, all good tires, spotless upholstery, splendid motor; you will find this a very clean car; $675. C. C. C. guaranty. Open Sunday and evenings.
CAPITOL CADILLAC CO.
1222 22d St. N.W. NAtional 3300.

OLDSMOBILE Coupe. "Windsor prince type;" rumble seat, etc.; sacrifice, storage sale, only $49. Evans Palmer, 4432 Conn. ave. nw.

OLDSMOBILE $395
1934 Sport Coupe. Equipped with rumble seat, metal tire cover, radio and many other features only found on a high-priced automobile; beautiful soft green finish that shows excellent care by former owner; tires are in wonderful shape. It has the sweetest running motor you ever heard and one demonstration will prove that it can perform. Can be bought for full low price of $395; small down payment and balance $20 monthly; safety tested.
WISCONSIN MOTOR CO.,
2901 M St. NW. WEst 2974. Open eves.

OLDSMOBILE—1934 8-Cylinder Coupe. Finished in black; exceptionally good condition inside and out; low mileage; low price; $285. See Mr. Barham.
N. E. BRANCH L. P. STEUART.
141 12th St. N.E. ATlantic 6200.

OLDSMOBILE—1934 De Luxe Sedan; new condition; beautiful silver chrome finish. Only $329; terms. Evans Palmer, New York and Fla. aves. ne.

OLDSMOBILE—1933 five-passenger touring coupe; new-car condition and appearance; only $69 cash or trade, balance arranged. Logan Motor Co., 18th and M sts. nw.

OLDS $189
1932 "6." Sport Coupe De Luxe; 6 wheels, all practically new tires, rumble seat, new gunmetal finish, motor thoroughly reconditioned and performs as good as new; spotless interior; one owner; low mileage. Priced $100 under market one day only. Biggest bargain in town. Come early if you want a chance at this sensational bargain. SH. 3272.
WADE BUICK CO.
Silver Spring, Md., opp. B. & O. Station.

OLDS "6" $329
1933 Sedan, 2-door; built-in trunk. Reduced $50 during our clean-up sale. Must sell 25 cars regardless of price, to make room for many more trade-ins on new Buick cars. This car has had one owner, has been driven very little and one glance will convince you it has had the very best of care. It's honestly as clean and as perfect as any '36 or '37 used car; take our word. It's absolutely perfect in every detail; you can't spend a penny on this car. Your chance for a once-in-a-lifetime bargain. Don't wait. Drive out, see it today! Guaranteed. SHepherd 3272.
WADE BUICK CO.
Silver Spring, Md., Opp. B. & O. Station.
Open evenings until 10.

OLDSMOBILE "6" two-door coach; price reduced to only $49. Logan Motor Co., 18th and M sts. nw.

PACKARD—1931 Phaeton; 6 wire wheels, good tires, top and boot, excellent motor. Evenings, PO. 3696. Mr. Wilson, 1322 12th st. nw.

PACKARD $69
1929 4-door Sedan, small "8," absolutely perfect condition throughout; motor, tires, interior and original black finish perfect. Not a penny to spend on this Biggest Bargain in town.
WADE BUICK CO.
Silver Spring, Md., opp. B. & O. Station.
Open Evenings Until 10.

PIERCE-ARROW—1933

ROY POWERS, EAGLE SCOUT — Safely Back to the Cabin. — By Paul Powell

DON WINSLOW OF THE NAVY— On Your Way. — By Frank V. Martinek
Lieut. Comdr., U. S. N. R.

Hear Don Winslow on the air—4:30 p. m. today—WRC

NED BRANT—A Story of College Athletics — By Bob Zuppke
Famous Football Coach.

Take The Post Comics On Your Vacation!

Take the joys and thrills of The Post comics along with you on vacation. Don't leave them behind. It doesn't cost a single penny extra to have them sent by mail. In fact, simply tell us where you want them sent and pay when you come back.

TO HAVE THE POST FOLLOW YOU ON VACATION—

Call NAtional 4200

Ask For Circulation Department

JANE ARDEN — Howdy, Stranger. — By Monte Barrett and Russell Ross

BIG CHIEF WAHOO — By Saunders and Woggon

LALA PALOOZA — No Escape. — By Rube Goldberg

MICKEY FINN — The Army Advances. — By J. P. McElvoy and H. J. Striebel

JOE PALOOKA — Pipe Down — By Ham Fisher

APPLE MARY AND DENNIE — By Martha Orr

BENNY — Lucky Warning. — By J. Carver Pusey

O'Mahoney To Be Speaker At Catholic U.

Over 500 Graduates to Hear Commencement Address Today.

Addressing more than 500 graduates, Senator Joseph C. O'Mahoney, of Wyoming, will deliver the commencement oration at Catholic University's forty-eighth annual commencement at 10:30 a. m. today in the college gymnasium.

The degree-conferring rites will be in charge of dignitaries of the university and the Catholic Church. The Most Rev. Amleto Giovanni Cicognani, the apostolic delegate to the United States, will preside.

The Right Rev. Joseph Corrigan, rector of the university, will deliver the invocation and give the commencement announcements, and Mgr. Patrick J. McCormick, vice rector, will present the deans of the various schools and colleges of the university to confer degrees.

Following Senator O'Mahoney's address, John Pearson Stanley will deliver the class valedictory.

School of Nursing.

(B. S. in N.)

Sister Germaine Joseph Penwell, R. N.

(B. S. in N. E.)

Sister Loretto Bernard Beagan, R. N.; Sister Marie Vincent Diamond, R. N.; Sister M. Cornelia Donnelly, R. N.; Sister M. Isabel Fitzgerald, R. N.; Sister Mary John Joseph Flinn, R. S. M.; R. N.; Florence Meda Gipe, R. N.; *Sister M. Germaine Hawkins, H. H. M., R. N.; Sister Ellen Mary Johnson, C. S. J., R. N., B. S.; Sister M. Liboria Kegel, R. N.; Sister M. Constance McCarron, R. N.; Thelma Guild Move, R. N.; †Rose Mary Murtaugh, R. N.; Sister Mary Ruth Owen, S. S. J., R. N.; Lucille E. Poser, R. N.; Helen Elizabeth Rouse, R. N.; *Sister M. Silvana Ulbrich, R. N.

(B. S. in P. H. N.)

†Sister M. Fidelis Gossens, R. N., B. S.

(A. M.)

Sister Mary Reginald Dexter, R. S. M., R. N., B. S.; Sister M. Olympia Heuel, Sor. D. S., R. N., B. S.; Sister M. Leona LaFross, S. S. J., R. N., B. S.; Sister M. Carmella McLaughlin, C. S. A., R. N., B. S. in N. E.; Sister M. Maurice Sheehy, R. S. M., R. N., B. S. in N. E.

(M. S. in N. E.)

Sister Henrietta Guyot, R. N., B. S. in N. E.; Sister Marie-Rose Larivee, R. N., B. S. in N. E.; Sister Louise McDonnell, R. N., B. S.

*Work completed October, 1936.
†Work completed February, 1937.

Social Work.

(M. S. in S. W.)

Henry Thar Begnal, A. B.; the Rev. Hubert Augustine Bisky, *the Rev. William Joseph Cassin, *the Rev. Wilfred Russell Chamberlain, A. B.; *the Rev. John Joseph Curry, A. B.; Sister Joseph Loretto Dunne, A. M., Ph. D.; *Sister Mary Edwardine Fox, B. S. in Ed.; John Joseph Hayes, B. S. in Chem. E.; the Rev. Joseph William Helmes, the Rev. Herman Joseph Jacobi, Elmer Xavier Lambdin, Ph. B.; the Rev. Lucian Leo Lauerman, Harold Joseph O'Keefe, A. M.; *Jerome Joseph Rozycki, A. B.; the Rev. John Lachlan Steele, A. B.; Sister M. Imelda Walshe, A. M.

(Ph. D. in S. S.)

The Rev. Raymond P. Duggan, S. T. B., M. S. in S. W.; the Rev. Richard Fanning, A. M.; the Rev. John Joseph Humenikp, S. T. D.; the Rev. Albert Jeremiah Murphy, A. B.; the Rev. James Francis Murphy, S. T. B., A. M.; the Rev. Edward Joseph O'Brien, S. T. B., J. C. B., A. M.

M.—Martha Ines Baum, B. S.; Clothilde Catherine Brouchard, B. S.; Eileen Sheila Cassidy, A. B.; Helen Marie Coleman, A. B.; Catharine Mills Flinn, A. B.; Catherine Mary Foy, A. B.; Mary Ladd Garstang, A. B.; Sarah Anne Kelly, A. B.; Elynor Susan Leary, A. B.; Mary Josephine McNamara, A. B.; Mary Ursula Morris, A. B.; Mary Leone Norton, A. B.; Eileen Anne O'Toole, A. B.; Cecilia Viola Sturman, A. B.; Helen Gertrude Wiser, A. B.

Engineering.

B. A. E.—Martin Joseph Clune, James DeBose Ferguson, jr., Eugene Richard Guryansky, Charles Davenport Johnson, Edelen Alphonsus Parker, John Joseph Phelan, jr., Bruce Hardwick Sample, Robert Knoob Steele, Lloyd Edmund Wyble, jr.

B. Arch.—William Martin O'Neil.

B. Chem. E.—Maurice Baer, William Louis Hughes.

B. C. E.—Maurice John Dufficy, Joseph Patrick Jordan, Joseph Daniel Lix, James Martin McDonald, Joseph Patrick McGettigan, Angelo James Narciso, Joseph Francis Parkhill.

B. E. E.—Raymond Lloyd Baker, Maurice Patrick Doran, Joseph Paul Kelly, George Rudolph Orth, Orien Joseph Perron, Henry Carlos Rexach.

B. M. E.—Leo Francis Fehlner, Francis Peter Gilliam, jr., Thomas Keefe Hannan, Edward Lloyd Middleton, Robert Kemp Slaughter, jr., James Edward Toomey.

B. E.—Ralph Estrada Fanjul, George John Hall.

M. Arch.—Julio Cardenal, jr., John Edward Dundin, Viggo Frode, Edward Rambusch, Arch Reese Winter.

SISTERS COLLEGE.

(A. B.)

Of the Sisters of St. Benedict—Sister M. Aloysius Gutzsell.

Of the Bernardine Sisters—Sister M. Chesla Paulonis.

Of the Sisters of St. Casimir—Sister M. Emiliana Orinas.

Of the Sisters of St. Dominic—Sister M. Ignatius Brown, Sister M. Robertus McCrave, Sister M. Roberta McGlinn, Sister M. Vincent Ralph.

Of the Felician Sisters—Sister M. Emmanuel Figaniak, Sister M. Ignatius Grygier, Sister M. Justitia Lawniczak, Sister M. Leandra Puchalik.

Of the Sisters of St. Francis—Sister M. Julitta Hennes, Sister M. Annette Mayer, Sister M. Rose Clare Mielke, Sister M. Armella Rosboshil, Sister M. Joan Schillow, Sister M. Pius Zoch.

Of the Sisters of the Holy Union of the Sacred Hearts—Sister M. Rose Francis Roley.

Of the Sisters of St. Joseph—Sister M. Placide Lawless.

Of the Sisters of St. Mary of Namur—Sister M. Evangelista Armstrong, Sister Miriam Hassett, Sister M. Ambrose Moran.

Of the Sister of Mercy—Sister M. Regis Collins, Sister M. Gonzales Gillispie, Sister M. Chrysostom McCarthy, Sister M. Honoratus Maher.

*Sister M. Perpetua Mahon, Sister M. Xavier Maloney, †Sister M. Alma Pelletier, Sister M. Justiniana Hoying, Sister M. Paula Hayes, Sister M. Michael McCarthy, Anastasia Dounis, Florence E. Sari, Sister M. Veronice Engelhardt, Sister M. Amanda Probst, Sister M. Catherine Smith, *Sister St. Joseph Tessier, †Sister M. Wilma Naibach, *Sister M. Lucidia Drong, Sister M. Bronisia Bronczyk, Sister M. Annunciata Phillips, *Sister M. Eleutheria Sheahan, Sister M. Paul of the Divine Heart Dupre, Sister M. Benita Schatz, Charmian Bollbaugh, Ruth Farmer Vanderlip, Sister M. Teresina Spieker, Sister M. Magna Kuhn.

*Work completed in summer school 1936.
†Work completed in February, 1937.

Summer Session.

*Sister Matthew Duggan, O. S. F.; *Sister Cyprian Schaller, C. M. P.; *Sister Irenaeus Schmidt, C. M. P.; *Sister Rose Willenbring, *Sister M. Mildrend Obermeier, O. S. B.; *Brother Innocent Stacco, C. S. C.

College of Arts and Sciences.

William Anthony Adamatis, Joseph Peter Antonavage, Brother Benjamin Austin Baron, F. S. C.; Brother Gerald Berchmans Barry, F. S. C.; Herbert Lincoln Brown, Brother Elrick Paul Carey, F. S. C.; Brother Alfred Edward Carroll, F. S. C.; Joseph Elwood Clemens, Brother Ambrose Henry Colwell, F. S. C.; Brother Calixtus Lewis Curran, F. S. C.; Brother Basil Jerome Dewhurst, F. S. C.; Brother Barry Donnelly, C. F. X.; Brother Adjuror Patrick Duggan, F. S. C.; Edward Francis Dunne, Edward Joseph Egan, Brother Amelian Denis Finneran, F. S. C.; Brother Borromeo Flynn, C. F. X.; Brother Alfred Cassain Forde, F. S. C.; James Francis Gartland, James Anthony Gremlo, Brother Donatian Alphonsus Gettier, F. S. C.; Brother Paulus Glancy, C. F. X.; Brother Berard Gabriel Haggerty, F. S. C.; Brother Azades Michael Haugh, F. S. C.; Brother Basil Martin Hayes, F. S. C.; Paul Herbert Heitzel, Edwin Walter Karpowich, Henry Charles Kessler, Brother Bertrand Leo Kirby, F. S. C.; Brother Damian George Lamoureaux, F. S. C.; John Alphonsus Loftus, Brother Arthanasius Anthony Mottola, F. S. C.; Brother Aelred Joseph Murphy, F. S. C.; Neil Francis Murphy, Samuel Andrew Pogano, Brother Pelan Francis Petrusa, F. S. C.; Brother Bertram James Quinn, F. S. C.; George Leslie Rolling, Brother Benedict Francis Rolston, F. S. C.; Herman Raymond Schmarr, Alfred Ernest Secino, Joseph Anthony Splitzig, jr., Jack Thralls, Brother Abdon Edward Twomey, F. S. C.; Daniel Joseph Walsh, Philip Leo Werner, Joseph Daniel Yanchulis.

Of the Basilin Foundation:

Chester Bernard Bowling, John Joseph Castelot, Donald John Denman, Frederick Hayden Duke, Harry Aloysius Echle, James Thomas Feeley, John Joseph Griffin, Donald Richard Klaus, Chester Paul Michael, Wilfrid John Nash, Steven Alexander Nemeth, John Joseph Philbin, George Edward Renner, Anthony Joseph Suelzer, Terence John Tully, William Henry Turner.

Of the seminary—Joseph Francis Brand, O. S. F. S.; Anthony Fernan J. Brennan, O. S. F. S.; Thomas Joseph Brzott, O. S. F. S.; Edward John Carney, O. S. F. S.; Edward Joseph Corcoran, O. S. F. S.; Joseph Francis Duffield, O. S. F. S.; Joseph Thomas Dunn, O. S. F. S.; Brother Gerard Paul Fredericks, M. S. SS. T.; Robert William Freiler, O. S. F. S.; Edward John Friel, O. S. F. S.; John Joseph Fuqua, O. S. F. S.; Aloysius Joseph Gaffigan, O. S. F. S.; Brother Gilbert Thomas Hay, M. S. SS. T.; Charles Henry Herkert, O. S. F. S.; John Charles Kelly, O. S. F. S.; Brother Louis Paul Kirchner, O. Carm.; Edward Patrick McCarthy, O. S. F. S.; Brother Hugh Francis MacDonald, S. A.; Brother Edwin William McGowan, O. Carm.; Francis Willard Mahoney, O. S. F. S.; Brother Apollinaris Milano, S. A.; James Vincent O'Neill, O. S. F. S.; Thomas Vincent Rush, O. S. F. S.; Lawrence Aloysius Ward, O. S. F. S.; Brother Peter Weymouth, M. S. SS. T.; William Joseph Wharton, O. S. F. S.

Michael Andrew Anselmo, Ernest Michael Arnolsky, Robert Lawton Blandford, John Francis Brennan, James Joseph Bresnahan, Maximilian Newman Brinkman, Frank Paul Chillemi, Emil Albert Ciccone, John Robert Collins, Nicholas Charles Cook, Norman Andrew Darr, Brother Joyce Dolan, C. F. X.; Bernard Patrick Donnelly, Peter Joseph Dranginis, Joseph Aloysius Dugan, Edward Brendan Eustace, William Edmond Pahey, John Anthony Falcone, Brother Hyacinth Finn, C. F. X.; William Harold Ford, Brother Melvin Gaus, C. F. X.; Francis Edmond Johnson, Robert Gregory Keenan, Paul Stephen Kullman, Mario Arthur Lauro, Bernard Joseph Lieb, James Henry McCormick, jr., George Robert McCulloch, Brother Eymard McGee, C. F. X.; Robert Andrew Makofske, Mario Sylvester Mazzuchi, Hanlon Joseph O'Donnell, Thomas Moore Quigley, Henry Victor Ratke, Brother Valentine Riley, C. F. X.; John Pearson Stanley, William Joseph Tobin, jr.

The Graduate School of Aarts.

Raymond Paul Gilroy, Genevieve Elwood Thomas, the Rev. Philip V. Bagan, O. S. B., A. B.; Sister M. Dominica Barrett, R. S. M., A. B.; Normand Henry Belisle, O. S. B., A. B.; the Rev. Marcel Berthon, O. S. B., A. B.; Eva G. Bielouss, A. B. in Library Science; Sister Cyril Blubaugh, S. C. N., A. B.; Selma Borchardt, A. B.; the Rev. Joseph I. Boyle, O. S. A., A. B; Sister Kathleen Brazzell, O. S. B., A. B.; Sister M. Dorothy Browne, O. P., A. B.; the Rev. Francis Brunner, C. SS. R.; Sister M. Maura Buchheit, A. B.; the Rev. John J. Buszek, B. S.; Sister M. Denise Cardin, A. B.; Sister Mary Marguerite Cartwright, A. B.; Bernard Gerard Collins, A. B.; Eileen E. Collins, A. B.; Marie C. Commins, B. J.; Sister M. Stephen Conley, A. B.; the Rev. John J. Considine, A. B.; the Rev. Joseph A. Cook, A. B.; Sister M. Marguerite Coss, O. P., B. S.; Sister M. Loyola Cox, A. B.; Brother Samuel Francis Cummings, S. A., A. B.; Sister Regina Marie Curry, G. N. S. H., A. B.; the Rev. John K Daly, A. B.; Sister M. Bonaventure Dealy, O. S. B., A. B.; the Rev. Thomas de Luca, O. F. M.; Mary Grace Devine, A. B.; the Rev. Paul D. Doherty, C. S. C., LL. B.; Sister M. Clara Ines Dolan, C. S. C., A. B.; Sister M. Angela Doyle, A. B.; the Rev. Victor Dreen, O. P., M. A., B. S.; Sister M. Innocentia Droit, A. B.; Sister M. Albertine Duross, A. B.; the Rev. Richard Egan A. B.; Sister M. Alovsia Engel, A. B.; the Rev. Joseph J. Fath, A. B.; the Rev. Charles G. Fehrenbach, C. SS. R.; Sister William Marie Felin, S. S. J., A. B.; Mary M. Ferry, A. B. in Education; Ella D. Fleming, B. S. in Nursing Education.

Sister Helen de Sales Forrest, S. S. J., A. B.; Sister M. Rosina Fuehrer, C. D. P., A. B.; Sister M. Clotile Gaffney, C. S. C., A. B.; Vincent L. Giacomini, A. B.; Sister M. Michael Gibbons, S. S. J., A. B.; the Rev. John Hugh Gillis, A. B.; Sister Grace Alma Glendenning, O. P., Ph. B.; Sister Lucina Glenn, S. C. N., A. B.; Sister M. Fidelis Gorocowski, S. S. J., A. B.; Sister M. Ignatia Graham, A. B.; the Rev. Edwin T. Grimes, O. S. A., A. B.; the Rev. Norbert Groene, S. D. S.; the Rev. Edmund J. Gulliser, C. PP. S.; George Hammes, A. B.; Sister M. Felicita Heffernan, R. S. M., A. B.; Mother Mary Aratha Hicks, O. S. U., A. B.; the Rev. John M. Hussey, C. S. B., A. B.; Leah Kaplan, B. S.; the Rev. William Kenealy, A. B.; the Joseph Patrick Kenny, C. S. P. S., A. B.; the Rev. Edward Kienan, C. M., A. B.; Sister Marie Pierre Koch, R. S. M., A. B.; Sister Mary Boniface Lawler, O. S. U., A. B.; Margaret Lawler, A. B.; Sister Mary Eulalia Leary, A. B.; Sister Mary Albert Lenaway, O. P., A. B.; the Rev. Thomas Seton Long, O. S. B., A. B.; Sister M. Corde Lorang, O. P., A. B.; the Rev. Dennis Arthanasius Lynch, Sister Mary Helen Lynch, A. B.; Sister St. Veronica Macdonald, A. B.; James L. McAndrew, A. B.; Sister M. Edwin McCarthy, C. C. V. I., A. B.; J. Robert McDonald, A. B.; Sister Mary Mauritia McGuirl, R. S. M., A. B.; the Rev. John T. Mahney, A. B.; Marcella R. Maloy, A. B. in Education; Sister Mary Martha Massiotte, A. B.; Sister M. Victorine Moynihan, A. B.; John M. Mullen, A. B.; Robert E. Mullin, A. B.; the Rev. Louis M. O'Learry, O. P., A. B.; John F. O'Neil, A. B.; James E. O'Neill, A. B.; Oakland, Calif.; Sister M. Aquiline Pety, O. P., Ph. B.; Antonio Albert Poje, Sister St. John Reidy, A. B.; Urban E. Ruhl, A. B.; Dorothy Schifferl, A. B.; the Rev. Martin Schirber, A. B.; the Rev. Edelhard L. Schneider, Edon Bernard Schuster, A. B.; Sister Mary Agnes Seegers, S. S. J., A. B.; Daniel Francis Shaloo, A. B.; Sister Mary Ambrose Shea, A. B.; Sister M. Francis Sheehan, S. U. S. C., A. B.; Sister Marie Emily Smith, S. S. J., A. B.; Sister M. Callista Sommer, O. S. B., A. B.; Sister St. John Stehling, C. D. P., A. B.; the Rev. Dunstan Stout, C. P.; Arthur A. Sullivan, jr., A. B.; Sister Mary Christina Sullivan, S. U. S. C., A. B.; the Rev. Antonio Tibesar, O. F. M.; Sister Mary Eloise Tobin, R. S. M., A. B.; Mother Katharine Townsend, R. S. C. J., A. B.; the Rev. John W. Tuohy, O. S. A., A. B.; the Rev. John B. Tye, O. S. F. S., A. B.; the Rev. Leon A. Uhl, S. M., B. S.; Mary C. Varnhorn, A. B.; the Rev. John Voight, A. B.; the Rev. Ferdinand Joseph Ward, C. M., A. B.; Sister M. Emily Wegemer, A. B.; Brother Carroll Zech, C. F. X., A. B.; Jesse H. Ziegler, A. B.; Sister M. Fortunata Zimmerer, C. D. P., A. B.

Rev. Leo Stephen Cannon, O. P., A. B.; Sister Mary Genevieve Cross, A. B.; Rev. Maximilian Duman, O. S. B., A. B.; Sister M. Noel Fochtman, A. B.; Sister Marie Grace Gibney, O. P., B. S.; Bertha Constance Gordon, A. B.; Rev. Colman Healy, C. P.; Rev. Bernard L. Kobele, O. F. M., A. B.; Irida M. Mattioli, B. S.; Rev. John A. Molter, C. S. C., A. B.; Marion Thomas O'Shaughnessy, jr., A. B.; Rev. Francis J. Steinmetz, O. S. B., A. B.; Rev. Paul Bussard, A. B.; Sister Emily Cahill, S. S. J., A. M.; Sister Mary Gratia Ennis, S. S. N. D., A. M.; Rev. Daniel Christopher Pives, S. S., A. M.; Rev. Richard James Gabel, A. M.; Rev Maynard Geiger, O. F. M., A. B.; Rev. Edmund J. Goebel, A. M.; Lucille Angelina Gulinan, S. S. J., A. M.; Sister Mary Consilia Hannan, A. B.; Sister Margaret Clare Herron, A. M.; Rev. Francis John Houlahan, A. B.; Rev. Raymond J. Kinnavey, A. M.; Sister Florence Louise Lahey, I. H. M., A. M.; Rev. Edgar Anthony Lang, O. S. B., A. M.; Eugene E. Langan, M. S.; Sister Anna Catherine Lawlor, A. M.; Sister Flavia Lochner, O. S. F., M. S.; Sister Blanche Marie McEniry, A. M.; Sister Francis de Sales McGarry, S. J., A. M.; Rev. Arthur Louis McNeil, S. J., A. M.; Sister M. Aquitana Martin, O. P., A. M.; Rev. Antonio Cuesto Mendoza, Sister Mary Sarah Mudowney, A. M.; Brother Ignatius Leo O'Donnell, F. S. C., A. M.; Rev. Walter Thomas Pax, C. PP. S., A. M.; Rev. Leo Thomas Phillips, C. S. V., A. B.; Sister Anne Stanilaus Sullivan, S. S. J., A. M.; Bernice Virginia Wall, A. M.; Mary Elizabeth Walsh, A. M.; Sister M. Michael Welsh, O. P., A. M.; Sister Mary Ernestine Whitmore, A. M.

School of Law.

Arthur Aviznone, B. S.; William James Barron, A. B.; William George Carr, A. B.; Thomas John D'Aquila, Thomas Noon Duncan, Graham Goldberg, A. B.; Henry Charles Kessler, jr., A. B.; the Rev. Vitus Albert Kriegel, A. B., A. M.; the Rev. Timothy N. MacCarthy, Harold Kelly McGann, Joseph Maurice McNerney, A. B.; Pompel Leonard Orlando, Ph. B.; Herman Joseph Prischmann, B. S.

Edward James Kenney, A. B., LL. B.; Ruth Mary Morrison, LL. B.; Bernard Edward Vinardi, B. S., LL. B.; John Thomas Vance, jr., A. B., LL. B., LL. M.

School of Philosophy.

The Rev. Francis Xavier Boyle, O. S. A., A. B.; the Rev. James Henry Hoban, A. B.; Karl Krielkamp, A. B.; the Rev. William Joseph McDonald, A. B.; Thomas Joseph McKay, A. B., F. S., A. B.; the Rev. John Edmond McLaughlin, O. S. A., A. B.; the Rev. Francis Xavier Meehan, A. B.; Richard Lawrence O'Connor, S. J., A. B.; the Rev. Anthony Leo Osthelmer, A. B.; Philip Wendell Shay, A. B.; the Rev. James Bacon Sullivan, A. B.; Rush Joseph Tallon, A. M.; Wilbur Francis Wheeler, A. B.

Chester Bernard Bowling, A. B.; Thomas Emile Buren, A. B.; William Francis Doyle, A. B.; Arthur Turbitt Geoghegan, A. B.; Justin Edward Knuff, A. B.; Louis Joseph Miller, A. B.; Thomas Joseph Pitsch, A. B.; William Joseph Riley, A. B.; William Alexander Rinn, A. B.; John Leo Sullivan, A. B.; John Downey Toomey, A. B.; Delbert Louis Welch, A. B.; the Rev. Sylvester Michael Killeen, O. Praem., A. M.

Brother Benignus Gerrity, F. S. C., A. M.; the Rev. James Colman Linehan, S. S., A. M.; the Rev. Clement Maria O'Donnell, O. M. C., A. M.; Thomas Joseph Ragusa, A. M.; Miriam Theresa Rooney, LL. B., A. M.

Canon Law.

(J. C. B.)

The Rev. Conrad Hubert Boffa, the Rev. George Francis Childs, A. B.; the Rev. Joseph John Comyns, C. SS. R., A. B.; the Rev. John Joseph Kilgariff, A. B.; the Rev. Joseph Henry Lyons, A. B.; the Rev. Gino Paro, the Rev. Anscar John Parsons, O. M. Cap.; the Rev. Edward Michael Reilly, A. B.; the Rev. Gerald Aloysius Ryan, A. B.; the Rev. Ildephonse Henry Rutherford, O. F. M.; the Rev. Thomas John Scecina, the Rev. Edelhard Louis Schneider, S. D. S., M. A.; the Rev. Bernard Andrew Tobin, O. F. M., A. B.

(J. C. L.)

The Rev. Nicholas Patrick Cannelly, J. C. B.; the Rev. James Joseph Donovan, J. C. B.; the Rev. Anthony George Gerst, Ph. D., S. T. B., S. T. L., S. T. D., J. C. B.; the Rev. Frances Henry Greteman, A. B., S. T. B., S. T. L., J. C. B.; the Rev. Robert Joseph Harrigan, A. B., M. A., S. T. B., J. C. B.; the Rev. Francis Edwin Moriarty, C. SS. R., J. C. B.; the Rev. Winfred Edward Nolan, O. F. M., J. C. B.

(J. C. D.)

The Rev. James Henry Brennan, S. S., A. B., M. A., S. T. B., J. C. B., J. C. L.; the Rev. Joseph Bernard Brunini, A. B., S. T. B., J. C. B., J. C. L.; the Rev. Maurice Francis Connor, A. B., J. C. B., J. C. L.; the Rev. Merlin Joseph Guilfoyle, J. C. B., J. C. L.; the Rev. James Austin Hughes, A. B., M. A., J. C. B., J. C. L.; the Rev. Raymond Joseph Jansen, A. B., S. T. B., S. T. L., J. C. B., J. C. L.; the Rev. John James Kealy, A. B., J. C. B., J. C. L.; the Rev. James Edward McManus, C SS. R., J. C. B., J. C. L.; the Rev. Eugene James Moriarty, J. C. B., J. C. L.; the Rev. Eligius George Rainer, C. SS. R., J. C. B., J. C. L.

Sacred Sciences.

(S. T. B.)

Norbert Daniel Ginsburg, C. S. V.; the Rev. Bernard Francis Wtesel, O. S. F. S.

(S. T. L.)

The Rev. James Edward Dixon, O. S. P., A. B.; the Rev. John P. Redding, the Rev. Charles O'Conor Sloane, LL. B., A. M.

(S. T. D.)

The Rev. Edward F. Dowd, A. B., S. T. L.

After Bicycling 657 Miles From Georgia

Post Staff Photo.

Dixon and Harold Hollingsworth.

Young Georgia Bicycle Riders Having Swell Time in Capital

Guests of Rep. Hugh Peterson Visit White House, Hold $120,000,000 in New Money; Boys Pedaled 657 Miles to Get Here.

"The Hollingsworth Boys in the National Capital; or, While We Were Pumping from Georgia," neared its final phase yesterday with the principals having a swell time.

"Gee, I'll say," chorused Harold, 15, and Dixon, 16, who pedaled their bicycles all the way from Sylvania, Ga., a distance of 657 miles.

If you wish details—well, consider that in the cousins' first 24 hours in Washington they became temporary millionaires, stuck their fingers in the President's private swimming pool and inspected his swim suit.

They wheeled into town Monday morning after seven days on the highways. It was an uneventful trip, the boys agreed—starting out daily at 5:30 a. m., putting up nights in tourist homes, pedaling until dark if the weather was right and knocking off early if it was too hot.

Their best day put them 122 miles closer to their goal. Maximum speed of 37 miles an hour was made on a downgrade, according to Harold's speedometer.

Biggest thrill here so far was hugging a bundle containing $120,000,000 worth of brand new, finished currency at the Bureau of Engraving and Printing. Although they're going adventure hunting again today they don't hope to match the kick that short lived courtship gave them.

Dixon is the son of the chairman of the Democratic committee for the First Georgia District. While they are here he and his cousin Harold are guests of Representative Hugh Peterson, of Georgia. The boys plan to start for home on their wheels the end of this week.

All Debtor Nations Excepting Finland Go Deeper in Red

By the Associated Press.

Due $1,520,159,683; paid, $163,143.

That was the status last night of Europe's war debt to the United States after the passage of another semiannual installment date.

The major debtor nations conformed to expectations by continuing the default on their wartime obligations.

France, however, went a small step further than usual in its polite note of regret. It expressed a hope it might "soon" find a satisfactory opportunity to discuss a settlement.

Formal notes from France, Great Britain and Hungary today left only Estonia still to be heard from, and there was no indication it intended to make any move toward payment at this time.

Only Finland, of 13 debtor nations, has continued to make its semiannual payments without interruption.

France, which owes $85,312,520 as of today in current and past due installments, expressed its usual thanks to the United States for assurances this country would be happy to consider any proposal for settlement.

Birthday Is Feted By K. of C. Council

The civic responsibilities of the Keane Council of the Knights of Columbus were stressed by speakers at that organization's thirty-ninth anniversary banquet, held last night at Childs Restaurant on Pennsylvania avenue.

Principal speakers were Dr. George R. Ellis, George E. Herring, Walter I. Plant, State deputy, and Frank Rafterry. Charles J. Dean was chairman of the floor committee.

The dinner celebrated the founding of the Keane council. Guests included Francis McCann, district deputy; James P. McKeon, district deputy who acted as toastmaster; Julian Cromelin, Thomas Carlin, Charles Considine and Joe O'Connell, representatives of other councils in the District.

Bishop Approves Jardine Quitting

London, June 15 (AP).—The Bishop of Durham tonight accepted the resignation of the Rev. R. Anderson Jardine, who performed the religious ceremony at the wedding of the Duke and Duchess of Windsor, as Vicar of St. Paul's Church, Darlington.

The Bishop, head of the diocese in which the Rev. Mr. Jardine has served since 1927, wrote:

"I can have no hesitation in accepting the resignation of your benefice, appointing October 10 as the date at which it will take effect."

N. Y. Group Finds Slums in District Bad as at Home

Forty New York City slum-dwellers, arriving in Washington by bus yesterday, looked at housing conditions existing within a stone's throw of the Capitol, and pinched themselves to make sure that they were not back home again, they said.

They came down as representatives of the Lower East Side Public Housing Conference to promote passage of the Wagner-Steagall housing bill, believing that it is the solution of the New York slum problem.

The groups paraded yesterday from Third street and Pennsylvania avenue to Fourteenth street and Constitution avenue. Men and women of all ages bore posters demanding the elimination of slums.

Later the delegation had an audience at the White House with Marvin McIntyre, representing President Roosevelt. McIntyre assured them of the President's interest in housing legislation, and explained that his only objection to the present bill is the long-term financial commitments for which is provides.

This morning the delegates will confer with Senator Wagner. Later they will testify before the subcommittee of the House Judiciary Committee, appointed to consider Representative William J. Sirovich's proposal of a "Slum Clearance Day."

Jr.O.U.A.M.Honors James L. Wilmeth

James L. Wilmeth, for many years director of the Bureau of Printing and Engraving, was made honorary past national councilor of the Junior Order of United American Mechanics at the national council meeting here yesterday. Now a resident of Baltimore, Wilmeth has been national secretary of the organization for 14 years.

Senator Robert R. Reynolds, of North Carolina, a member of the Jr. O. U. A. M., addressed the delegates on the subject of immigration legislation. Edwin B. Pitts, of Washington, chairman of the convention, also spoke.

The convention was welcomed to Washington by Walter L. Fowler, assistant corporation counsel. National Vice Councilor Andrew Ruppel, of Brooklyn, N. Y., gave the response. Mrs. Maude A. Wine brought greetings from the Daughters of America, to which John H. Trimyer, member of the Jr. O. U. A. M. board of control, responded.

Ralph Shropshire, Rail Man, Is Dead

Ralph R. Shropshire, 54, an official of the Southern Railway System for more than 25 years, died yesterday after a brief illness at his home, 1025 Jackson street northeast.

He had lived in Washington for the last ten years, leaving the railroad five years ago to enter the railway supply business. He was a native of Atlanta, Ga., and previously had lived in Augusta, Ga., and Columbia, S. C.

His wife, Mrs. Rose Collins Shropshire, is the only survivor. Funeral services will be held tomorrow at his home at 9:30 a. m., and requiem mass will be celebrated at 10 a. m. at St. Anthony's Church. Burial will be in Mount Olivet Cemetery.

Ed Wynn Marries New York Divorcee

New York, June 15 (AP).—Ed Wynn, stage, screen and radio comedian, married Miss Frieda Mierse today in the chapel of the city's marriage license bureau.

Wynn was divorced by his wife last month at Reno.

The couple boarded his yacht, the Sea Wynn, after the ceremony.

Amelia Earhart Ends 1,400-Mile Flight to Karachi

Karachi, India, June 15 (AP).—Amelia Earhart stepped out of her flying laboratory and onto a fourth continent tonight in her "just-for-fun" flight around the middle of the world.

The blonde flier landed her at 7:05 p. m. (9:05 a. m. E.S.T.) after a 1,400-mile hop from Assab, Eritrea, across the Red Sea, the wide Arabian Desert, and a part of the Arabian Sea.

Miss Earhart made tentative plans to take off again Thursday, depending on the weather. Her itinerary calls for stops at Darwin, Australia, then across the Pacific Ocean along the island route of Pan-American Airways.

On her hop from Massawa, Eritrea, by way of Assab, she was unreported for more than 20 hours—the longest since she took off for Miami, Fla., June 1. Because of lack of communication, her stop at Assab was not reported.

With South America, the Atlantic, and Africa behind her, she still has a part of the Indian Ocean, Australia, and the Pacific to conquer before she reaches Oakland, Calif., her North American goal.

Richard Bennett's Wife Wins Maintenance Suit

Los Angeles, June 15 (AP).—Angela Bennett won her petition for receivership of community property today in her separte maintenance suit against Richard Bennett, stage and screen actor and father of the Bennett sisters. Mrs. Bennett sued the actor in 1934 after seven years of marriage.

INSLOW PAINTS
Devoe's 2-Coat System is as modern as tomorrow's sunrise.
922 N. Y. Ave. NAtional 8610

LOANS
On Diamonds, Watches, Jewelry, Guns, Cameras, Musical Instruments, etc.
Lowest Rates Possible
Unredeemed Pledges for Sale
Take Any Bus Leaving 11th and Pa. Ave.
Established 1890
HORNING'S
Opp. Washington Airport

Smith's
FOR MOVING
Smith's has a fleet of modern sanitary vans . . . expert packing and shipping facilities equal to any requirement.
For our Guaranteed Service, we have the Lowest Rates in town!
Smith's
TRANSFER & STORAGE
1313 YOU ST. N.W. NO. 3342-3-4

24-in. Framed Circle
Oval, Octagon, Chippendale
MIRRORS
1.99
Clear-vision glass mounted on fine burnished frames that will blend well with any type furnishings. Ideal for console or buffet. Chippendale mirrors in mahogany, walnut, and maple finished frames.
Fourth Floor—The Hecht Co.

MAIL and PHONE ORDERS FILLED . . . CALL District 9400

9 Buttons Out of a Job!

NEW! REIS STA-PUT
Men's Shorts
Again . . . we are first in Washington!
Sta-put (patent pending) is the new simplified short for Summer . . . beginning life without those nine little sources of trouble most shorts have. Slip into it, pull it up . . . and it's on. Trouser cuf seat for crotch and leg freedom. No annoying seams! Snug "Lastex" back band! Divided, overlapipng fly front.
Fine mercerized cotton Sta-put athletic shirts in a cool Swiss knit. Cut long to prevent "riding up."
65c
Men's Furnishings—Main Floor
Phone and Mail Orders District 9400
Shorts in white, blue, copen, green, tan. Sizes 30 to 44. Shirts in white. Sizes 36 to 46.
THE HECHT CO.

LUMBER
ATlantic 1400
Hechinger Co.

OIL SILK
Bathroom Curtains
in the refreshing Apple Blossom Time pattern
1.95
Practical, will not crack or split. 54-in. long with valance top and tailored edges. Green, peach, orchid, maize, red.
Sixth Floor—The Hecht Co.
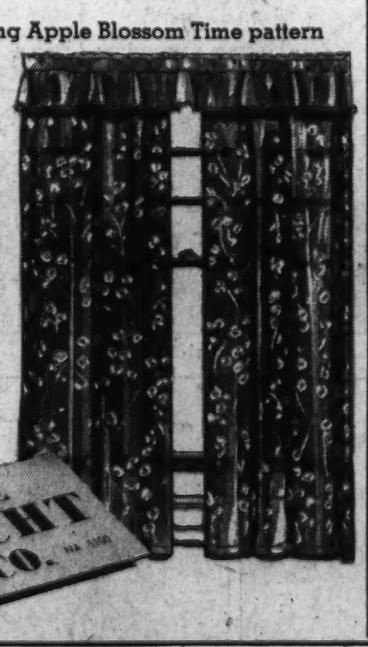

KEDETTES FOR GIRLS
With Washable Gabardine Uppers and Crepe Rubber Soles
1.25
They're cool and comfortable for play and on the beach! Strap sandal style in white, blue or brown, with white piping. Sizes 7 to 3.
Larger sizes in a variety of styles, 1.75
Second Floor—Children's Shoes.

California
57.35
ROUND TRIP from Chicago
In Coaches and Chair Cars
$68.80 in Tourist Sleepers
$86.00 in Standard Sleepers
Low Pullman Fares
Three fast air-conditioned trains daily from Chicago
De Luxe All-Pullman
GOLDEN STATE LIMITED
Lv. La Salle Street Sta. 9:15 p. m.
The APACHE
Lv. La Salle Street Sta. 10:30 a. m.
Carrying Standard and Tourist Pullmans and Chair Cars
CALIFORNIAN
De luxe Chair & Tourist Car Train
Lv. La Salle Street Sta. 8:20 p. m.
Rock Island
MAIL THIS COUPON
Lincoln Burgher, D.F. & P.A.
Rock Island Lines, 1204 Fidelity-Philadelphia Trust Bldg.
Philadelphia, Pa.
Please send me a copy of your California booklet.
Name
Street
City State

ENJOY THE CONVENIENCE OF A HECHT CO. CHARGE ACCOUNT AND EXCLUSIVE CHARGA-PLATE SERVICE.